

**General Notes:**

1. No dimensions are to be scaled from this drawing.
2. All errors, omissions or inconsistencies are to be reported to Architect immediately.
3. All dimensions are to be checked on site prior to fabrication & construction.
4. Drawings show design intent only, detail & fabrication design by specialist sub-contractor. Refer to design portion & specification

27	Semperirens
28	Rose (Existing)
29	Lonicera x Purpusii 'winter beauty'
30	Rosa 'charles de mills'
31	Clematis 'apple blossom'
32	Rose 'harlow carr'
33	Prunus sargentii 'flowering cherry'
34	Clematis macropetaia
35	Cotinus grace
36	Hechenella 'sweet tea'
37	Tulipa 'spring green'
38	Brunnea macrophylla
39	Choisya ternata
40	Rose 'new dawn'
41	Geranium phaeum
42	Chaenomeles speciosa 'moerloosei flowering quince'
43	Clematis montana
44	Geum 'totally tangene'
45	Euphabia amigdaloides var. robbiae
46	Heurchera 'plum pudding'
47	Acer Palmatum 'bloodgood'
48	Vinca major
49	Tulipa 'spring green'
50	Acer atropurpureum
51	Agapanthus
52	Bay
53	Buxus (ball)

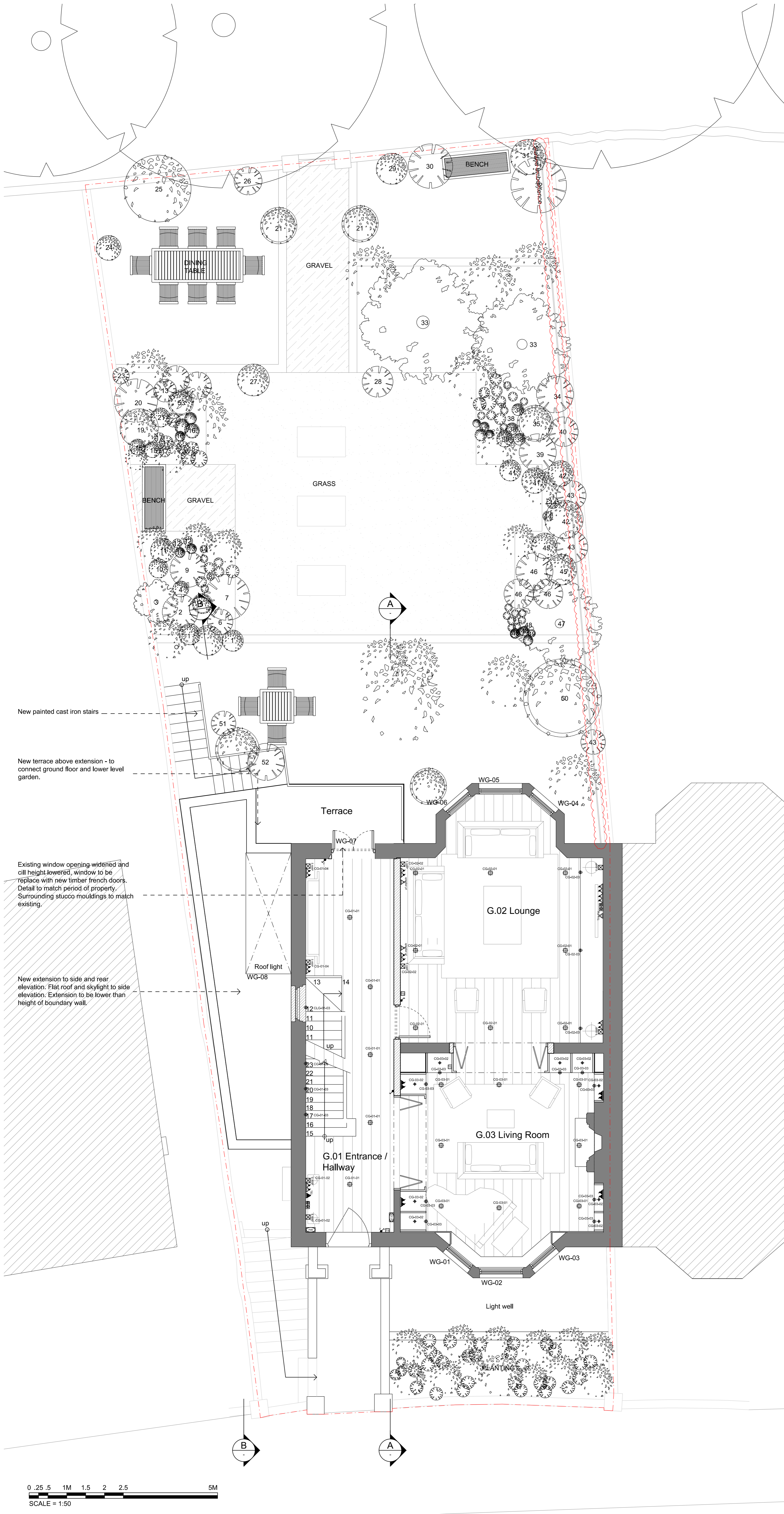

New painted cast iron stairs

New terrace above extension - to connect ground floor and lower level garden.

Existing window opening widened and sill height lowered. window to be replace with new timber french doors. Detail to match period of property. Surrounding stucco mouldings to match existing.

New extension to side and rear elevation. Flat roof and skylight to side elevation. Extension to be lower than height of boundary wall.

Revision	Date	Comment
B	05.06.14	Proposed bin store added
C	01.07.14	Proposed slatted timber fence added to boundary
D	02.07.14	Proposed slatted timber fence added to boundary

**MMM** architects Ltd

The Banking Hall, 26 Maida Vale, London, W9 1RS  
 T +44 (0)207 286 9499, F +44 (0)207 286 9599  
 E post@mmarchitects.com, www.mmarchitects.com

<b>Planning</b>	
address: 27 Tanza Road London, NW3	job no.: 414
title: Proposed Landscaping	dwg no.: PL-501
scale: 1:50@A1; 1:100@A3	revision D