

1 EASTERN EXTERNAL STAIRCASE
SCOPE OF REFURBISHMENT - ELEVATION 1:25

Rust staining to treads to be made good.
Minor repairs to be made good.

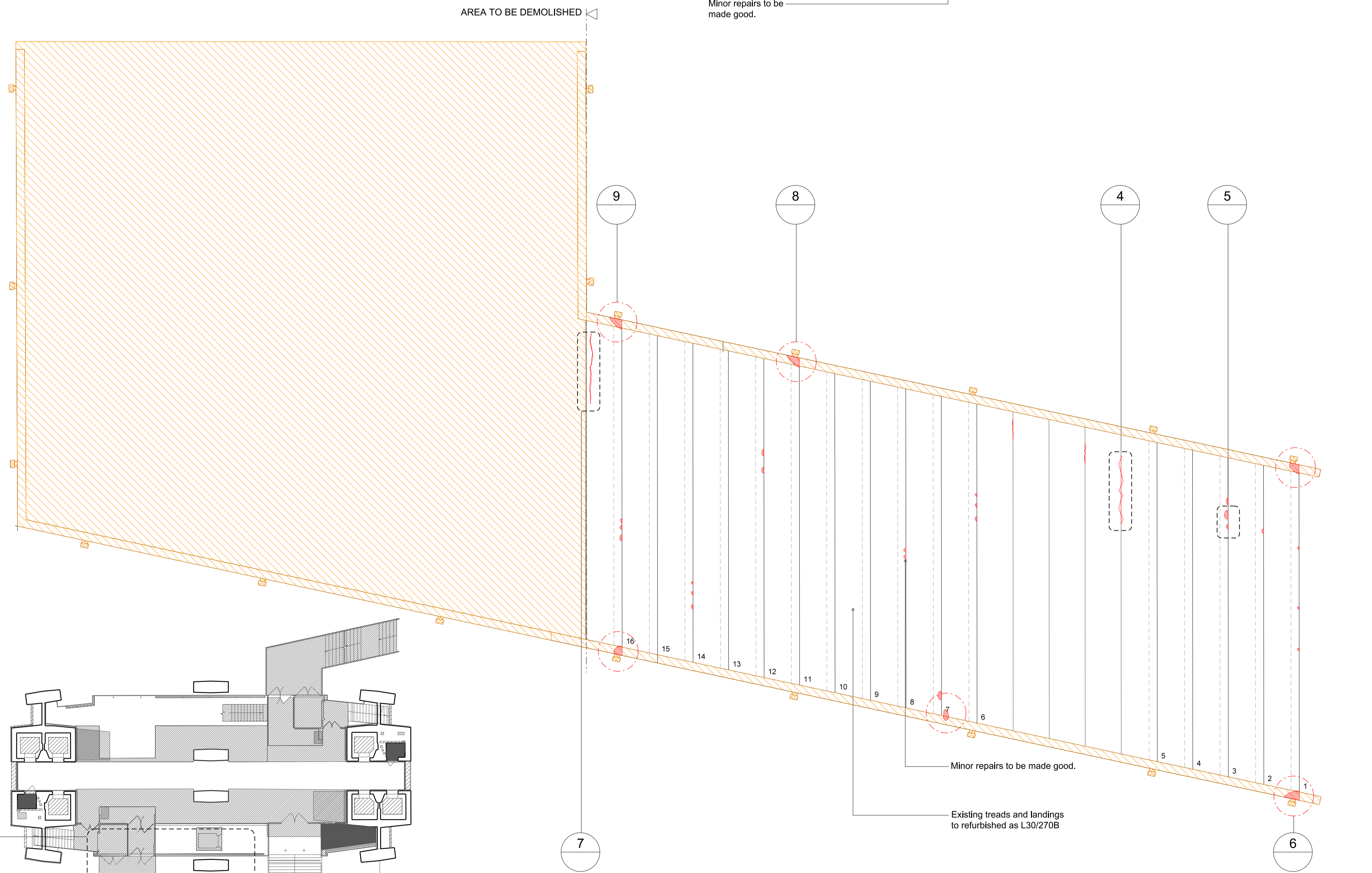

2 EASTERN EXTERNAL STAIRCASE
KEY DEMOLITION PLAN 1:200

3 EASTERN EXTERNAL STAIRCASE
SCOPE OF REFURBISHMENT - PLAN 1:25

Minor repairs to be made good.
Existing treads and landings to refurbished as L30/270B



4 EASTERN EXTERNAL STAIRCASE
NOSING STRIP



5 EASTERN EXTERNAL STAIRCASE
RUST STAINING



6 EASTERN EXTERNAL STAIRCASE
EXISTING REPAIRS

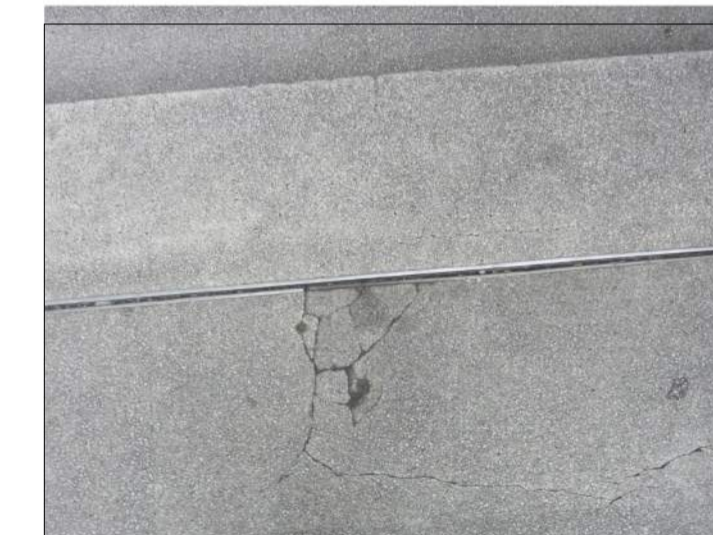

7 EASTERN EXTERNAL STAIRCASE
DAMAGED TREAD EDGES



8 EASTERN EXTERNAL STAIRCASE
DAMAGED TREAD CORNERS



9 EASTERN EXTERNAL STAIRCASE
HANDRAIL POST FIXING

Notes

- REPAIR TO EXISTING TREADS
- AREA OF SIGNIFICANT REPAIR
- REMOVAL AND MAKING GOOD OF EXISTING NON-ORIGINAL NOSING STRIPS
- REMOVAL OF BALUSTRADES, POSTS AND MAKING GOOD OF FIXING POINTS
- GLAZED BALUSTRADE TO BE REMOVED, FIXINGS TO BE RETAINED
- AREA TO BE DEMOLISHED

Rev	Date	Reason	By	Ckd
A	25.04.14	Scale corrected	AS	AS
-	16.12.13	Stage E	NT	AS

CONRAN+ PARTNERS
Architects Designers

LONDON OFFICE
Conran Building,
22 Shad Thames,
London SE1 2YU
Telephone +44 (0) 20 7403 8899
Email cp@conran.com

Project: Centre Point
Client: Almacantar
Drawing title: EASTERN EXTERNAL STAIRCASE
SCOPE OF REFURBISHMENT
Scale 1: 25@A1 Date: DEC 2013 Drawn by: NT
Project number: 2332 Drawing No: (24)212 Rev: A
Status: STAGE E Checked by: AS