

PROPOSED  
BASEMENT FLOOR PLAN

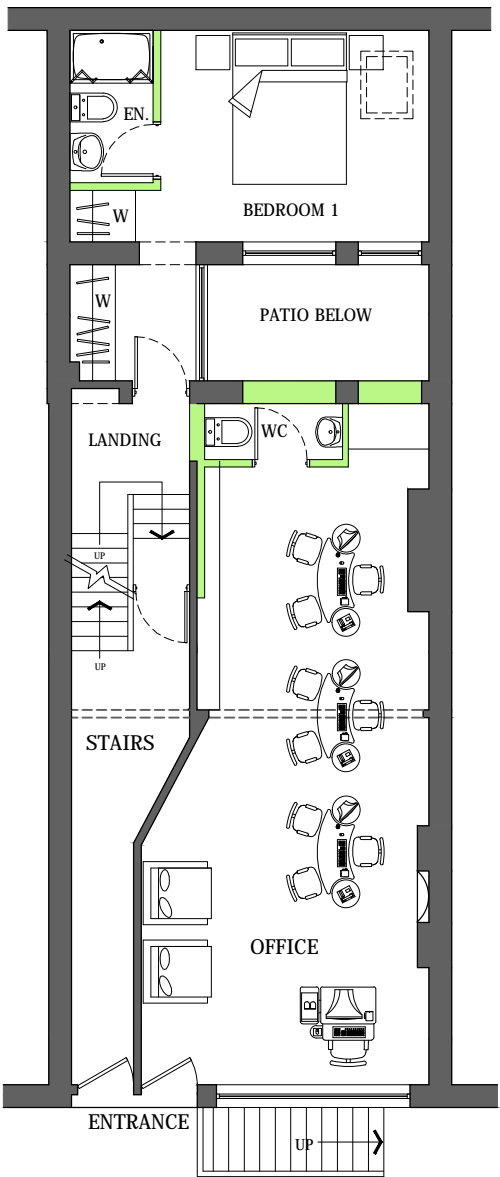

PROPOSED  
GROUND FLOOR PLAN

NOTE:  
THERE ARE NO PROPOSED CHANGES TO FIRST,  
SECOND AND THIRD FLOORS

The scaling of this drawing cannot be assured

Revision		Date	Initial
P1	ISSUED FOR APPROVAL	03.03.14	EU
P2	AREA SCHEDULE ADDED	25.03.14	EU

HATCH KEY

	EXISTING WALLS TO BE RETAINED
	NEW WALLS

AREA SCHEDULE

		EXISTING	PROPOSED
BASEMENT	OFFICE	65.19 m <sup>2</sup>	-
	FLAT	-	65.19 m <sup>2</sup>
	COMMUNAL	-	-
GROUND FLOOR	OFFICE	52.58 m <sup>2</sup>	29.44 m <sup>2</sup>
	FLAT	-	19.57 m <sup>2</sup>
	COMMUNAL/ VOID	12.61 m <sup>2</sup>	16.18 m <sup>2</sup>

Status  
PLANNING DRAWINGS

Project  
CONVERSION OF BASEMENT AND PART  
GROUND FLOOR OFFICE TO A FLAT  
AT 112 BOUNDARY ROAD  
LONDON, NW8 0RH

Client  
MR. NAEEM MAHMOOD

Drawing Title  
GENERAL ARRANGEMENT

PROPOSED FLOOR PLANS

Date	Scale	Drawn by
MARCH 2014	1:100 @ A3	EU
Project No	Drawing No	Revision
138	PL-03	P2

**ARCHIGRACE**  
LIMITED

Architectural Design, Planning & Building Regulations  
info@archigrace.co.uk  
Ph. 07411 - 235060 Ph. 01753 - 709800  
visit: www.archigrace.co.uk Registration no. 08642485

