

Existing Ground Floor Plan  
Scale 1:100

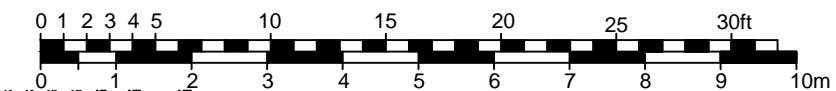

Written dimensions to be taken in preference to scaled dimensions.

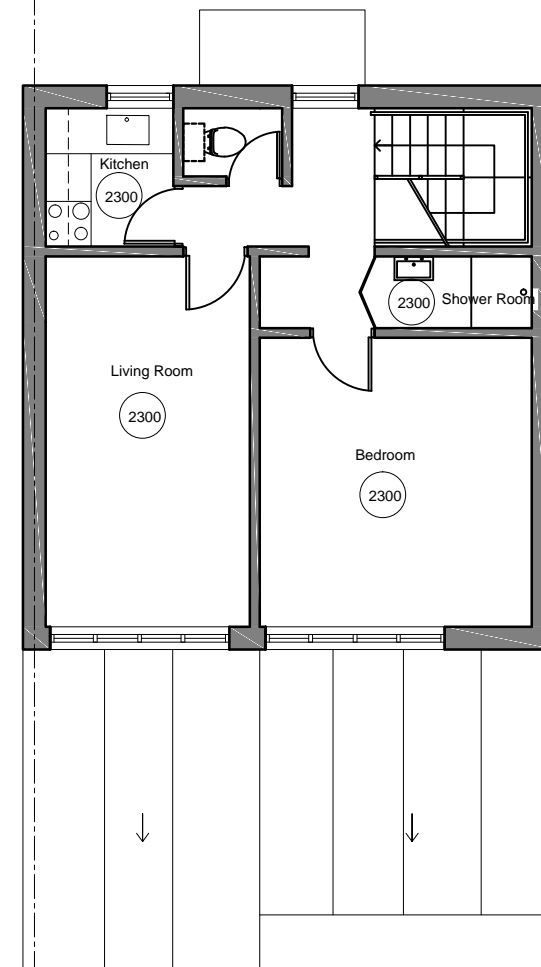

Existing First Floor Plan  
Scale 1:100

PROJECT  
10 Linstead Street  
NW6 2HB

DRAWING  
Existing Plans

DRAWN  
AB

DATE  
June 2014

SCALE  
1:100 @ A3

DRAWING NUMBER

110-101