

REAR GARDEN

ENLARGE EXISTING OPENING AND RAISE EXISTING BEAM TO NON ORIGINAL OPENING AS DWG. 335.P208(-)

REMOVE NON ORIGINAL PLASTERBOARD CEILING TO EXPOSE CEILING OVER, AT NEW RAISED HEIGHT AS DWG. 335.P207 & P208(-)

RAISE EXISTING BEAM TO NON ORIGINAL OPENING AS DWG. 335.P207(-)

REMOVE NON ORIGINAL PLASTERBOARD CEILING TO EXPOSE CEILING OVER, AT NEW RAISED HEIGHT AS DWG. 335.P207 & P208(-)

FORM 2 NEW TRADITIONALLY DETAILED MATCHING PAINTED TIMBER SASH WINDOWS SIMILAR TO No. 20. SEE DWG. 335.P206(-)

STRIP NON ORIGINAL TIMBER OVERLAY STAIR BACK TO ORIGINAL STONE BASE, AND REINSTATE APPROPRIATE BALUSTRADE

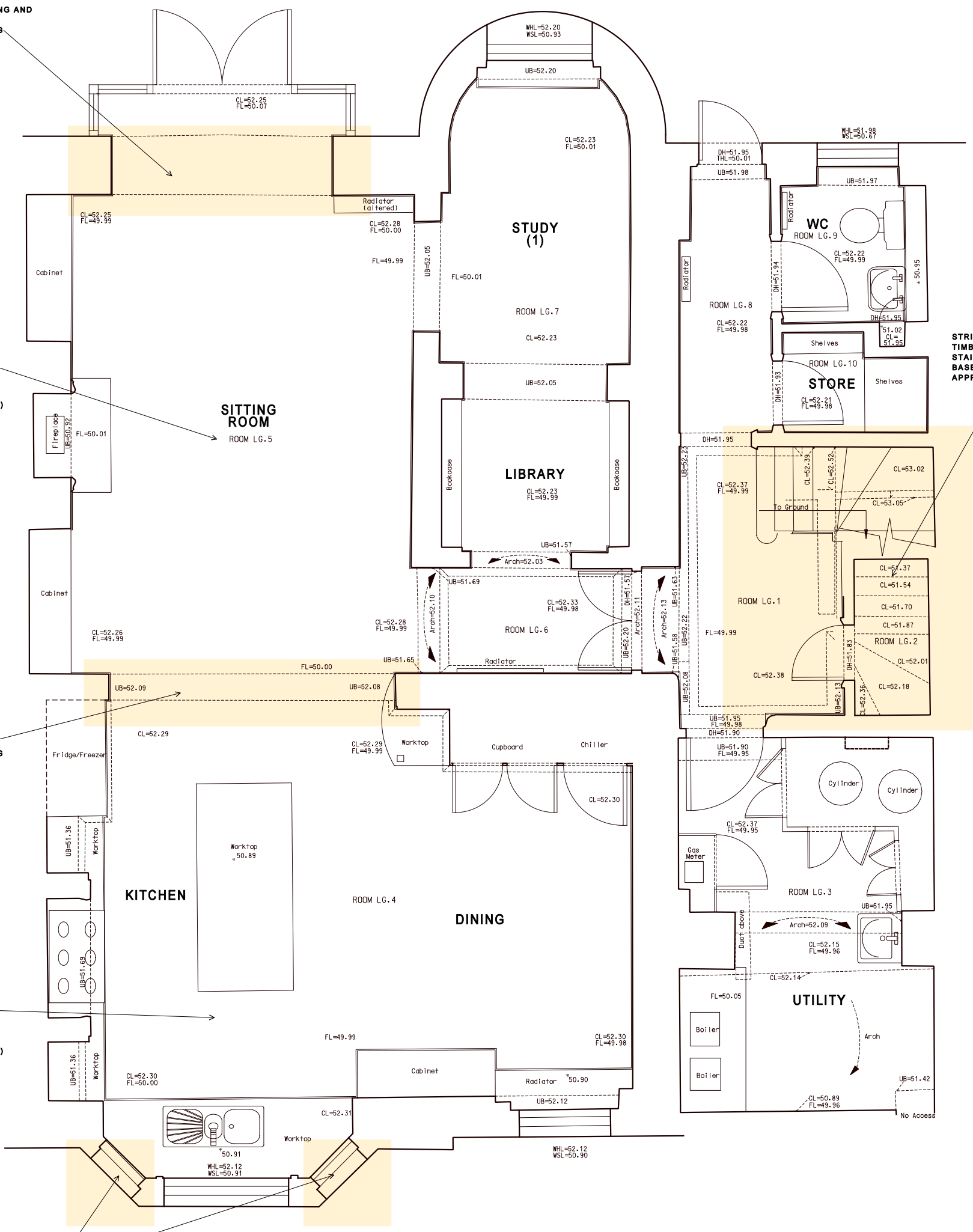

FRONT GARDEN

LOWER GROUND FLOOR PLAN AS PROPOSED 1 : 50

30.06.14 LISTED BUILDING			-
DATE	DESCRIPTION	REV	
PROJECT			
21 PRINCE ALBERT ROAD LONDON NW1 7ST			
DRAWING			
LOWER GROUND FLOOR PLAN AS PROPOSED			
SCALE	1:50 @ A3	DATE	JUNE 2014
DRAWING NO.			
335.P201(-)			
neal tuson architects chartered architects & designers 11 Blackheath Village Blackheath London SE3 9LA t 020 8318 5222 e info@ntarch.co.uk © neal tuson architects			

REAR GARDEN

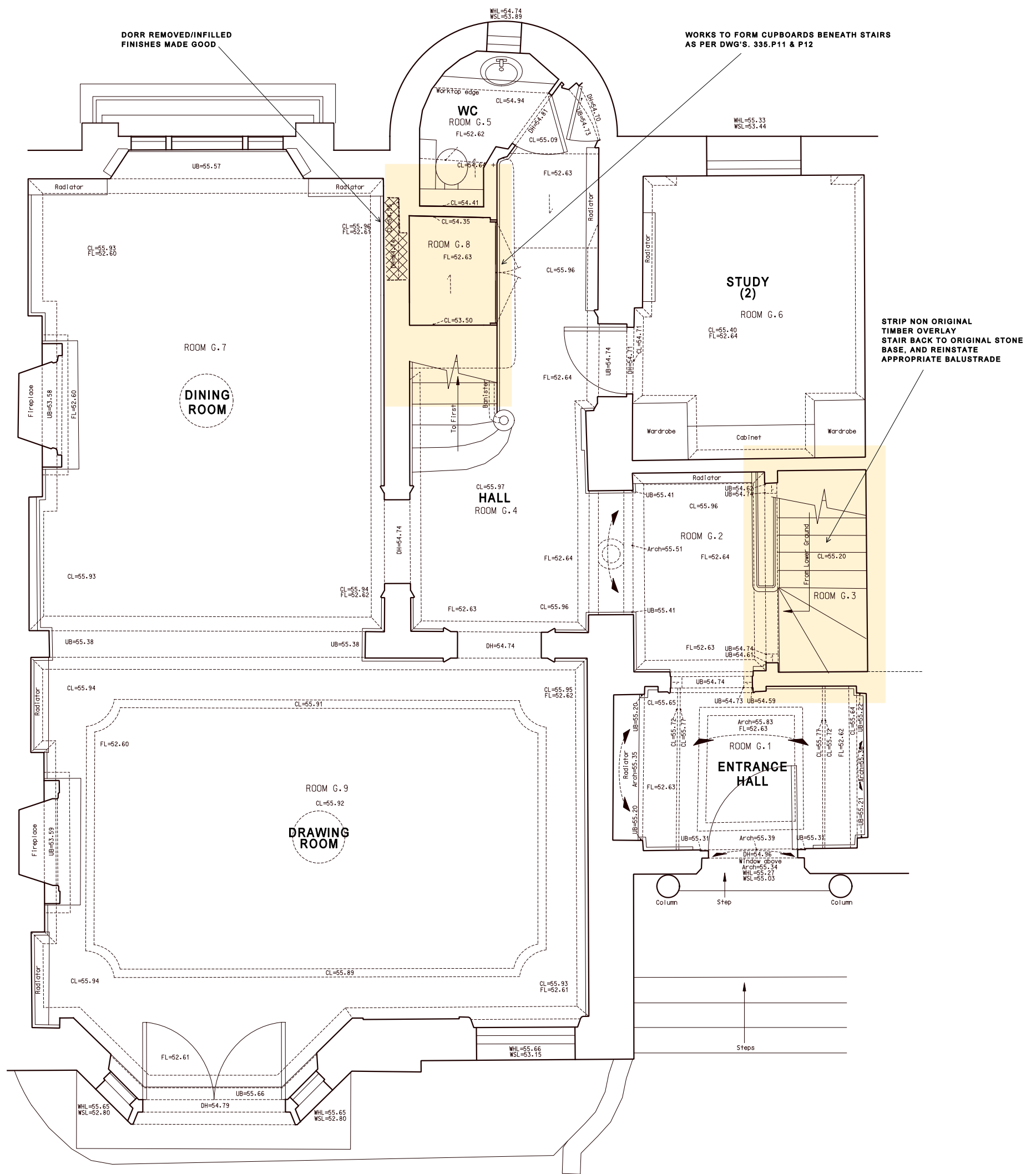

FRONT GARDEN

RAISED GROUND FLOOR PLAN
AS PROPOSED 1 : 50



30.06.14 LISTED BUILDING			-
DATE	DESCRIPTION		REV
PROJECT			
21 PRINCE ALBERT ROAD LONDON NW1 7ST			
DRAWING			
RAISED GROUND FLOOR PLAN AS PROPOSED			
SCALE	1:50 @ A3	DATE	JUNE 2014
DRAWING NO.			
335.P202(-)			
neal tuson architects chartered architects & designers 11 Blackheath Village Blackheath London SE3 9LA t 020 8318 5222 e info@ntarch.co.uk			
© neal tuson architects			

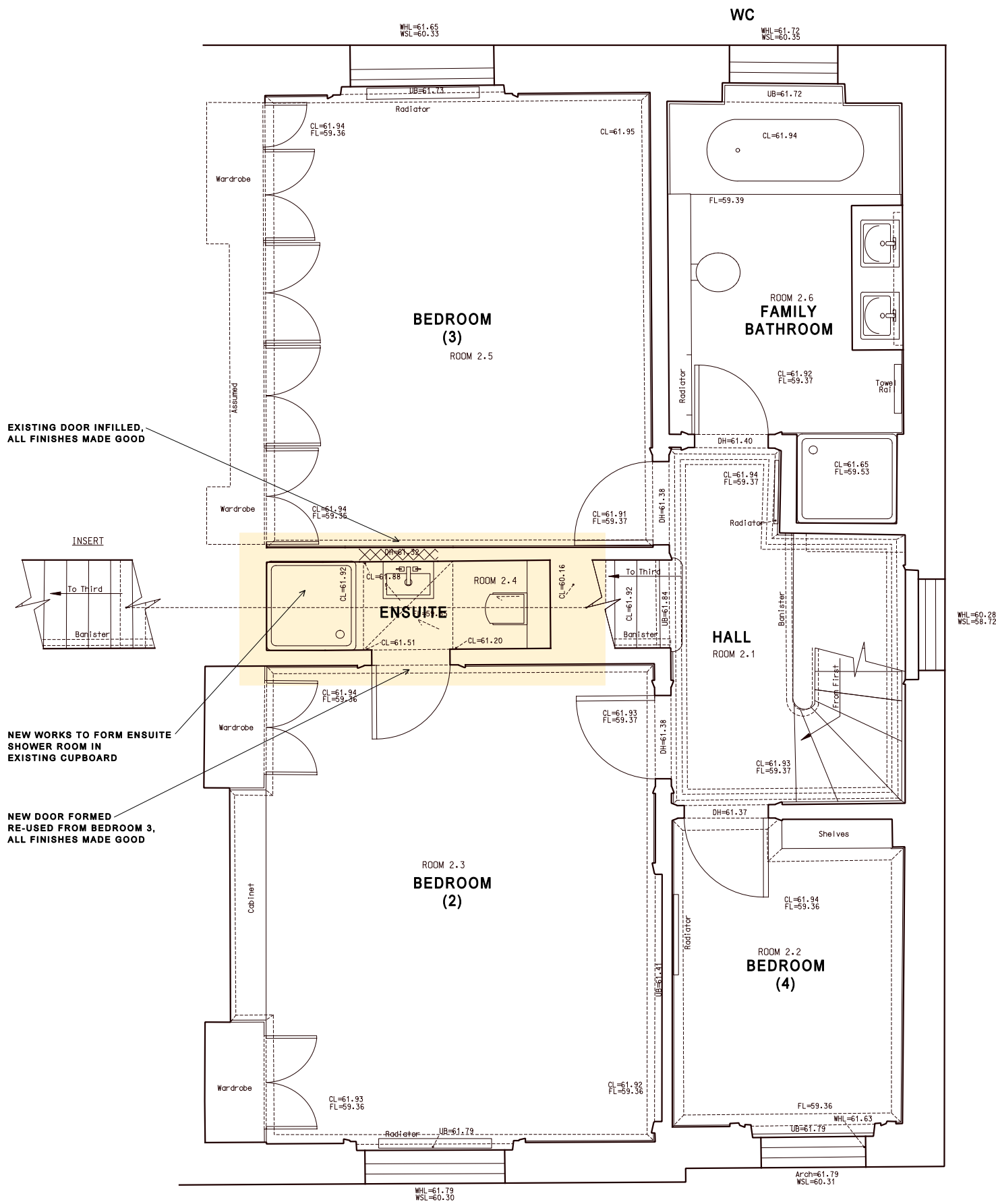

SECOND FLOOR PLAN
AS PROPOSED 1 : 50

30.06.14 LISTED BUILDING			-
DATE	DESCRIPTION	REV	
PROJECT			
21 PRINCE ALBERT ROAD LONDON NW1 7ST			
DRAWING			
SECOND FLOOR PLAN AS PROPOSED			
SCALE	1:50 @ A3	DATE	JUNE 2014
DRAWING NO.			
335.P204(-)			
neal tuson architects chartered architects & designers 11 Blackheath Village Blackheath London SE3 9LA t 020 8318 5222 e info@ntarch.co.uk © neal tuson architects			

No. 22

No. 21

No. 20



2 NEW TRADITIONALLY DETAILED
PAINTED TIMBER SLIDING SASH WINDOWS,
SIMILAR TO NEIGHBOUR

**FRONT ELEVATION
AS PROPOSED 1 : 100**



30.06.14 LISTED BUILDING		-
DATE	DESCRIPTION	REV
PROJECT		
21 PRINCE ALBERT ROAD LONDON NW1 7ST		
DRAWING		
FRONT ELEVATION AS PROPOSED		
SCALE	1:100 @ A3	DATE JUNE 2014
DRAWING NO.		
335.P206(-)		
neal tuson architects chartered architects & designers 11 Blackheath Village Blackheath London SE3 9LA t 020 8318 5222 e info@ntarch.co.uk		
		© neal tuson architects

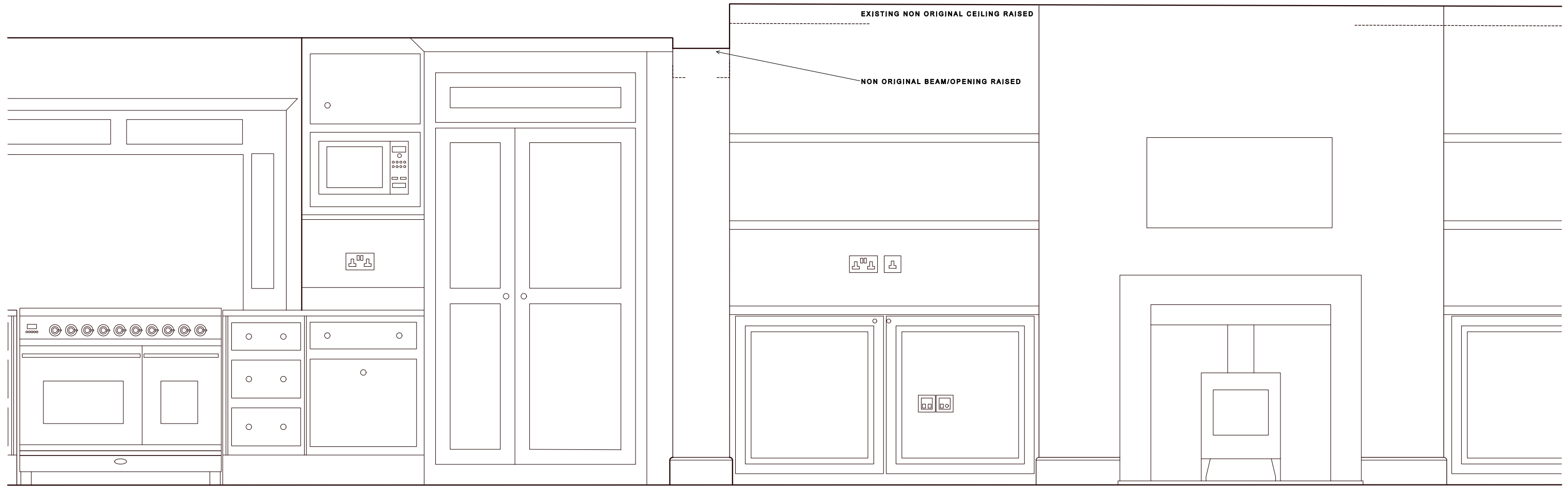

SECTION A1 AS PROPOSED 1 : 20

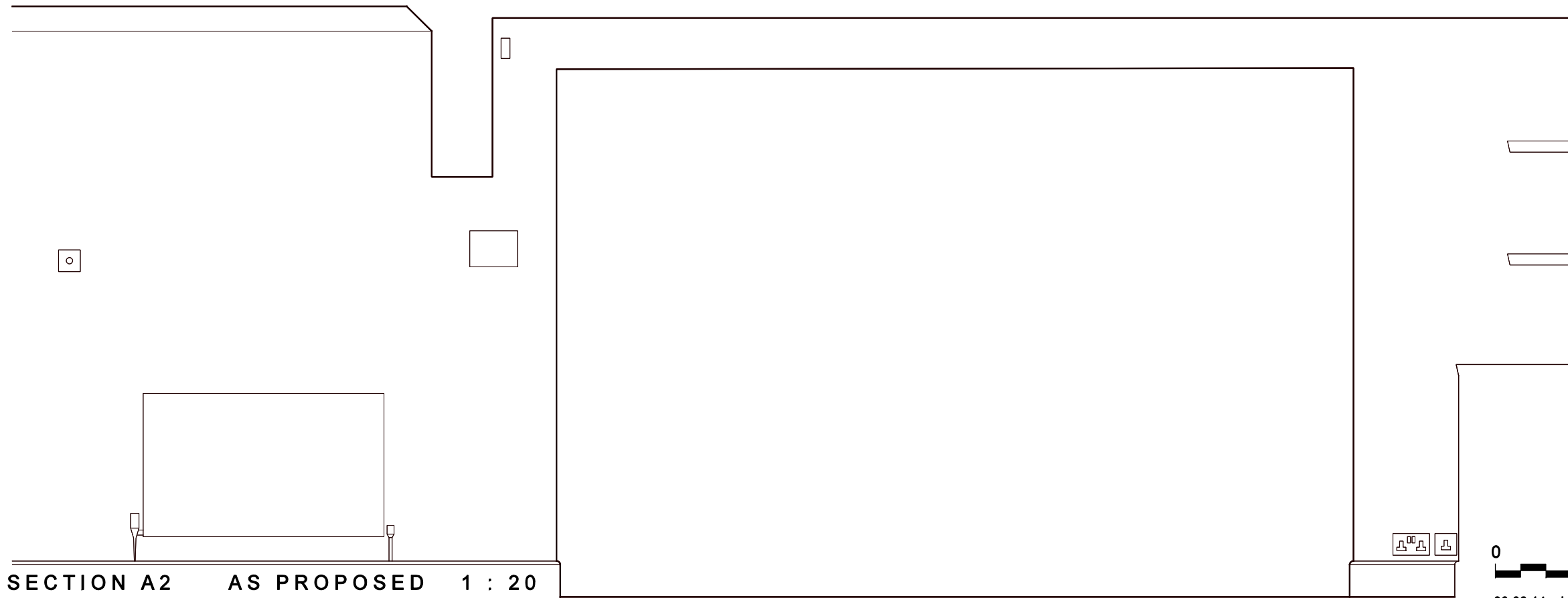

SECTION A2 AS PROPOSED 1 : 20

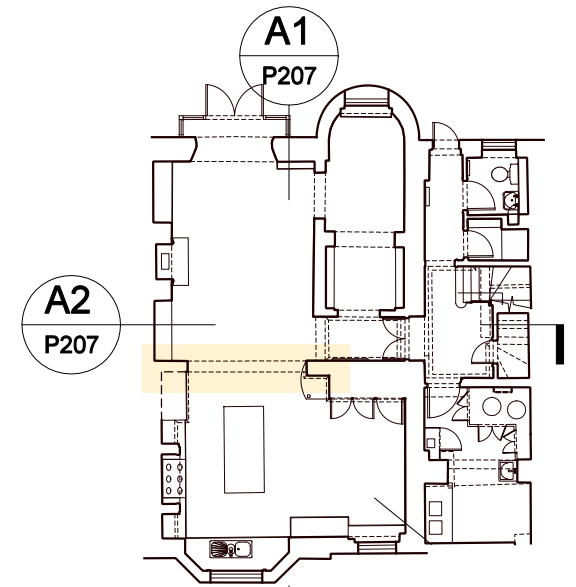

KEYPLAN



30.06.14 LISTED BUILDING

SCALE 1:20 @ A3	DATE JUNE 2014	DATE	DESCRIPTION	REV
PROJECT 21 PRINCE ALBERT ROAD LONDON NW1 7ST	DRAWING BASEMENT SECTIONS KITCHEN OPENING AS PROPOSED	DRAWING NO. 335.P207(-)	neal tuson architects chartered architects & designers 11 Blackheath Village Blackheath London SE3 9LA t 020 8318 5222 e info@ntarch.co.uk	

© neal tuson architects

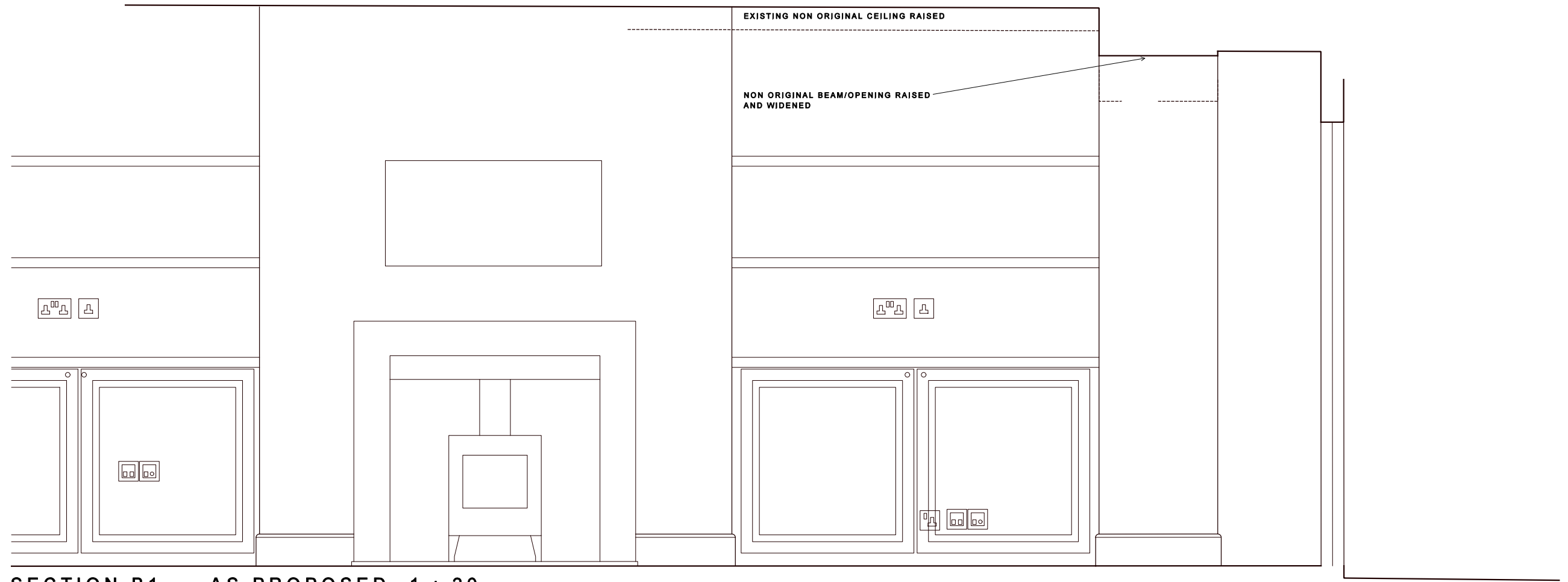

SECTION B1 AS PROPOSED 1 : 20

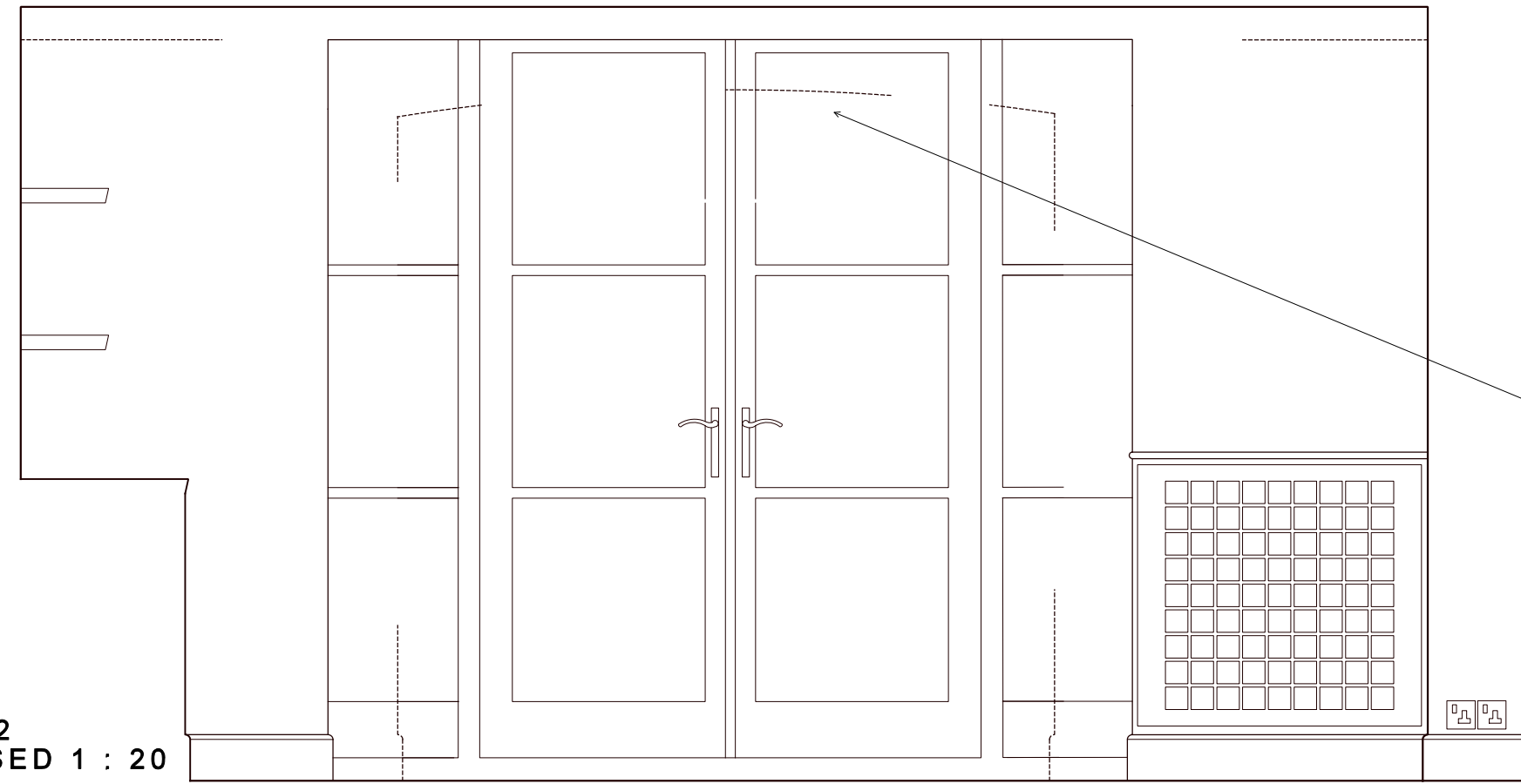

SECTION B2 AS PROPOSED 1 : 20

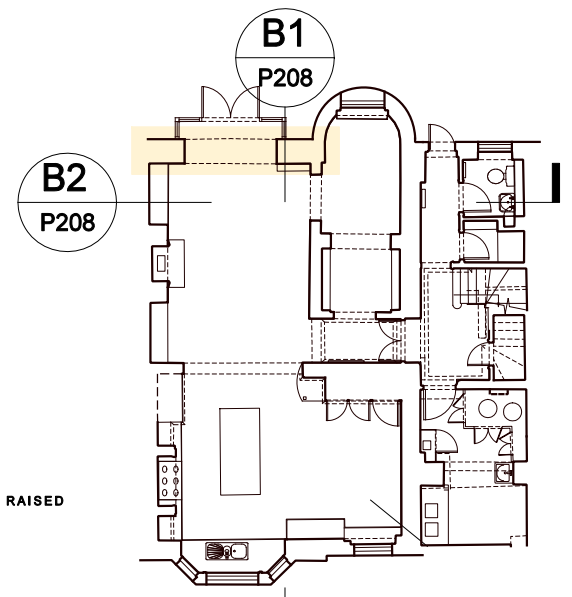

KEYPLAN

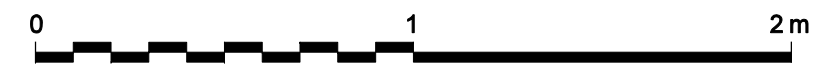

30.06.14 LISTED BUILDING

SCALE 1:20 @ A3	DATE JUNE 2014	DATE 30.06.14	DESCRIPTION LISTED BUILDING	REV
PROJECT 21 PRINCE ALBERT ROAD LONDON NW1 7ST	DRAWING BASEMENT SITTING ROOM REAR OPENING AS PROPOSED	DRAWING NO. 335.P208(-)	neal tuson architects chartered architects & designers 11 Blackheath Village Blackheath London SE3 9LA t 020 8318 5222 e info@ntarch.co.uk	

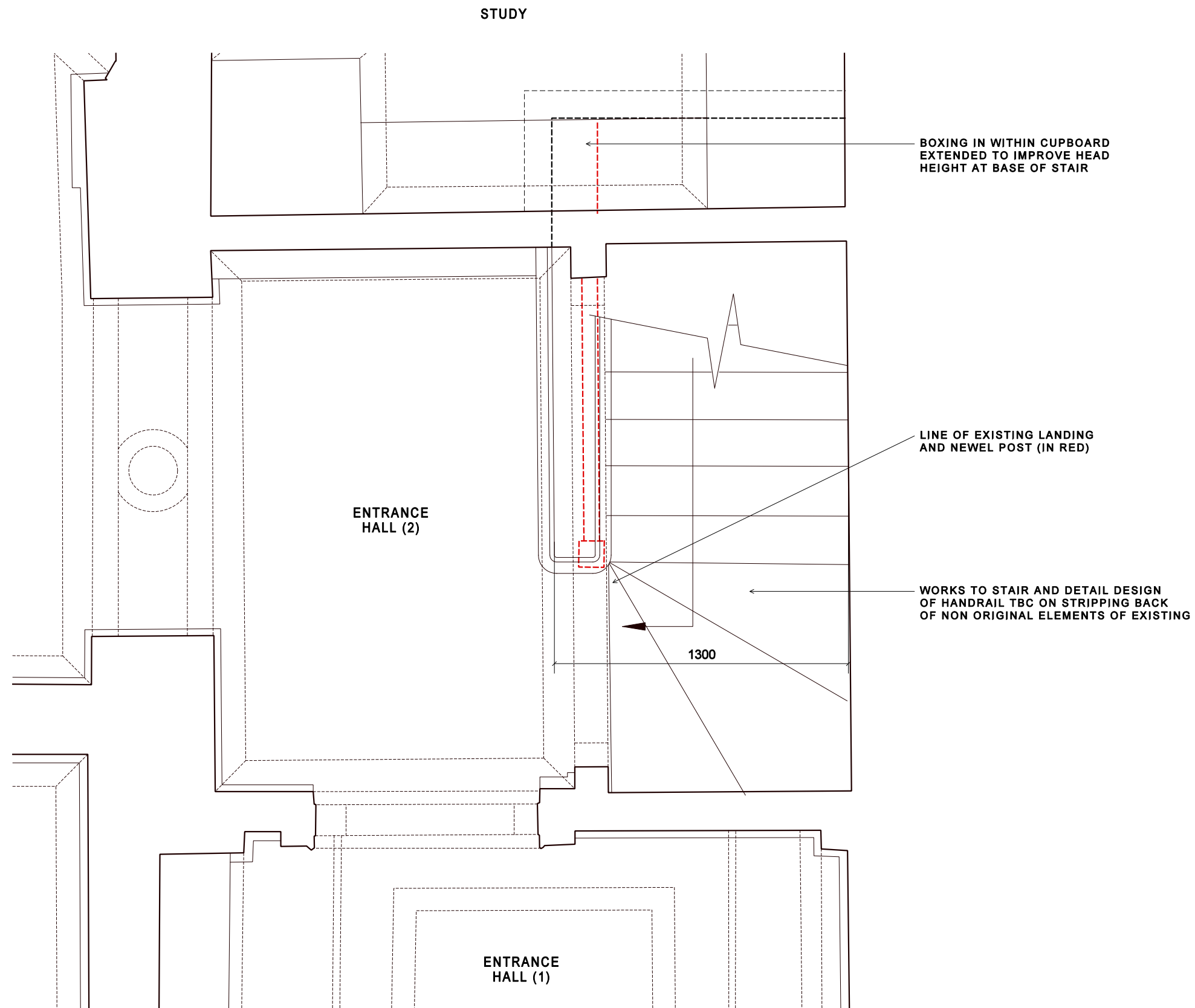

GROUND FLOOR PLAN
AS PROPOSED 1 : 20



30.06.14 LISTED BUILDING

SCALE 1:20 @ A3	DATE OCT 2013	DATE DESCRIPTION REV 30.06.14 LISTED BUILDING -	
PROJECT 21 PRINCE ALBERT ROAD LONDON NW1 7ST	DRAWING STAIRS TO LOWER GROUND PLANS AS PROPOSED	DRAWING NO. 335.P209(-)	<p>neal tuson architects chartered architects & designers 11 Blackheath Village Blackheath London SE3 9LA t 020 8318 5222 e info@ntarch.co.uk</p> <p>© neal tuson architects</p>

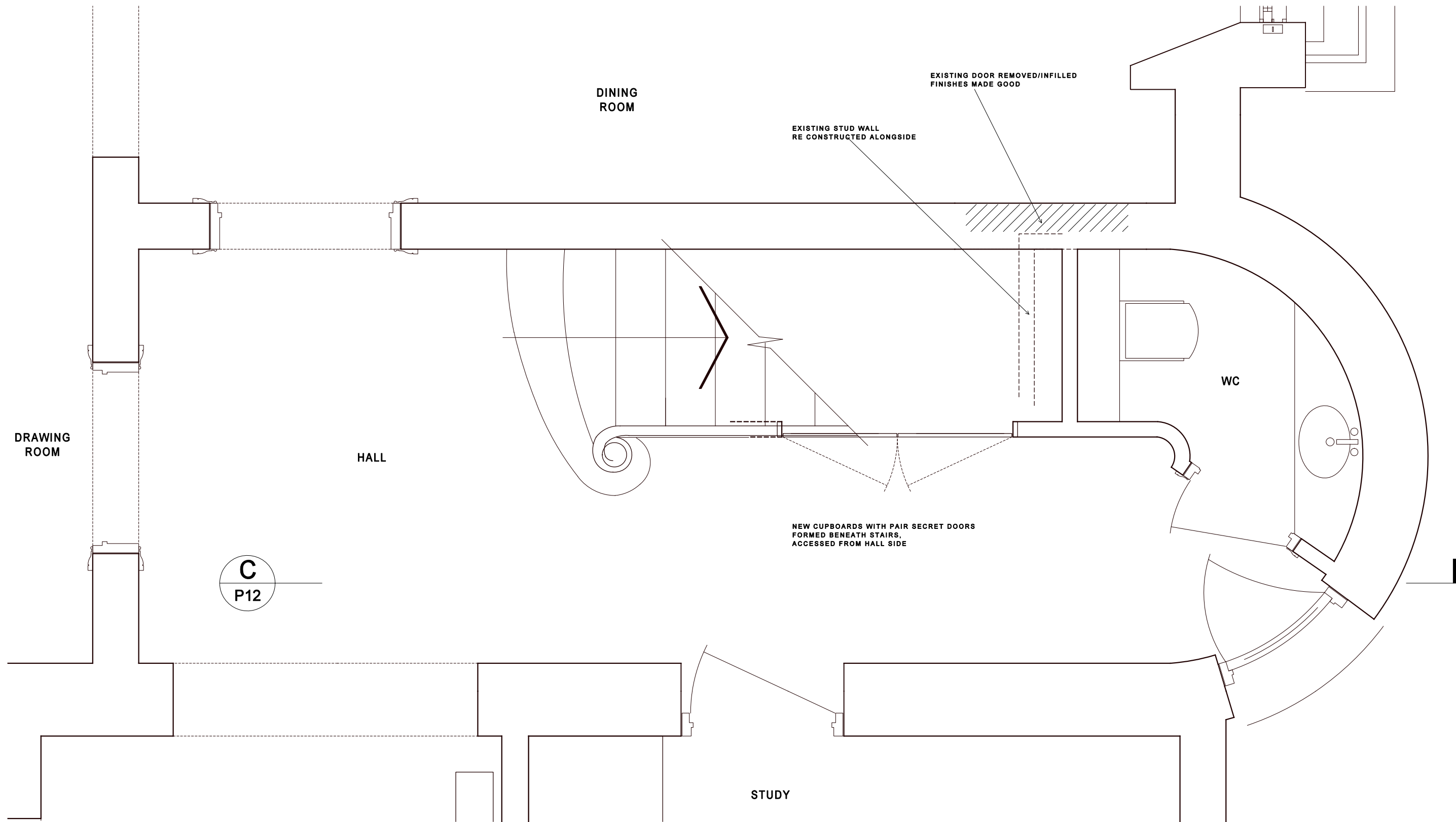

PART RAISED GROUND FLOOR PLAN
AS PROPOSED 1 : 20



28.01.14 LISTED BUILDING (AMENDED)
05.12.13 LISTED BUILDING

B
A

SCALE	DATE	DATE	DESCRIPTION	REV
1:20 @ A3	OCT 2013			
PROJECT 21 PRINCE ALBERT ROAD LONDON NW1 7ST	DRAWING MAIN STAIR RAISED GROUND FLOOR PLAN AS PROPOSED	DRAWING NO. 3 3 5 . P 1 1 (B)	neal tuson architects chartered architects & designers 11 Blackheath Village Blackheath London SE3 9LA t 020 8318 5222 e info@ntarch.co.uk	
				© neal tuson architects

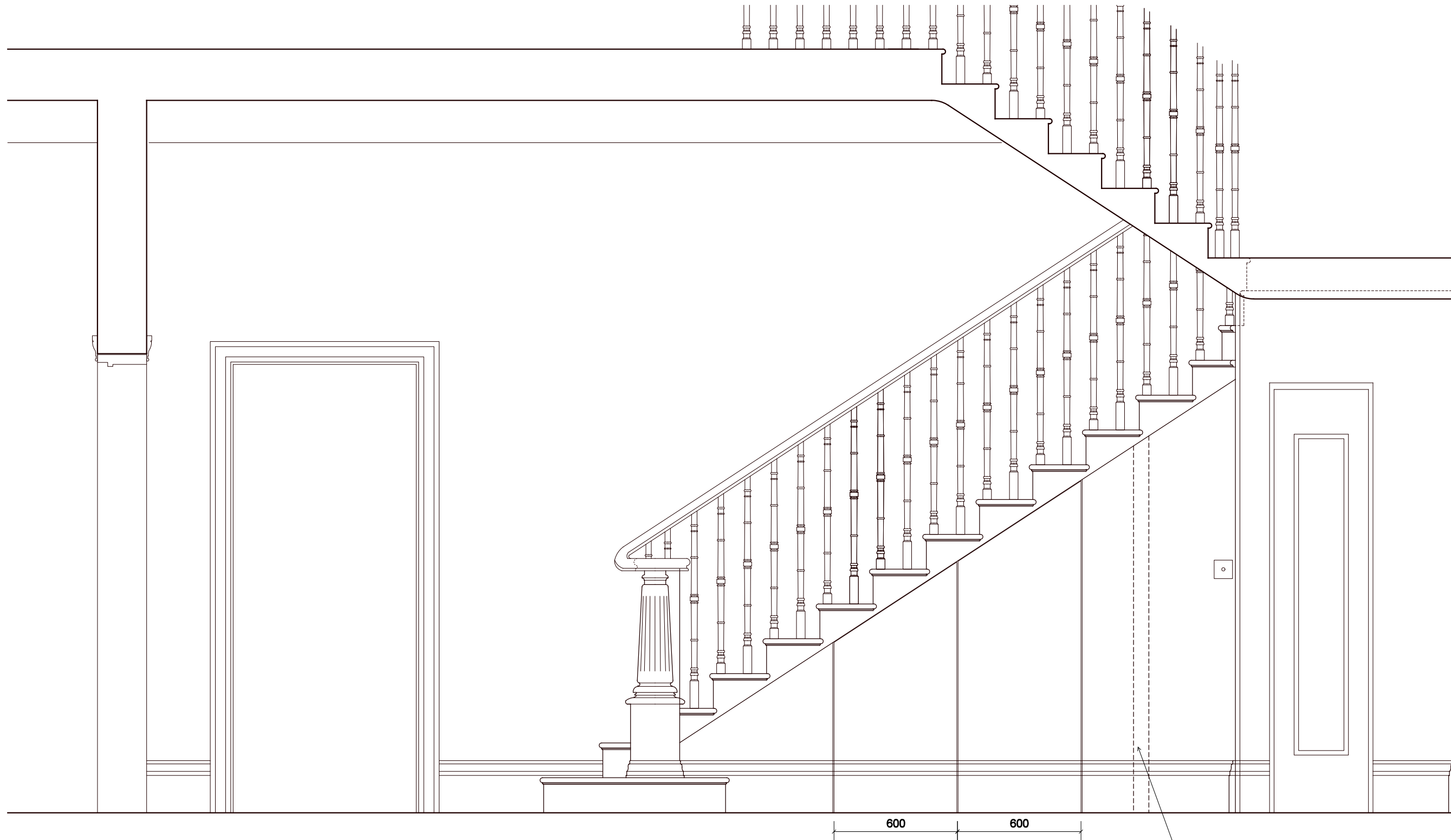

NEW PAIR SECRET CUPBOARDS - SKIRTING CONTINUES ACROSS BASE OF DOORS.
ALL ON CONCEALED HINGES AND PAINTED TO MATCH WALLS

LINE OF WALL TO WC REAR BEYOND
(MOVED NOMINALLY)

SECTION C - C
AS PROPOSED 1 : 20

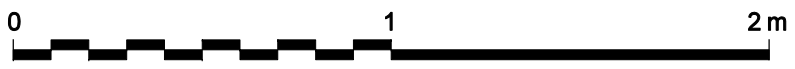

28.01.14	LISTED BUILDING (AMENDED)	B
05.12.13	LISTED BUILDING	A

SCALE 1:20 @ A3	DATE OCT 2013	DATE DESCRIPTION	REV
PROJECT 21 PRINCE ALBERT ROAD LONDON NW1 7ST	DRAWING MAIN STAIR RAISED GROUND FLOOR - SECTION C - C AS PROPOSED	DRAWING NO. 3 3 5 . P 1 2 (B)	
		neal tuson architects chartered architects & designers 11 Blackheath Village Blackheath London SE3 9LA t 020 8318 5222 e info@ntarch.co.uk	
		© neal tuson architects	