

REAR GARDEN

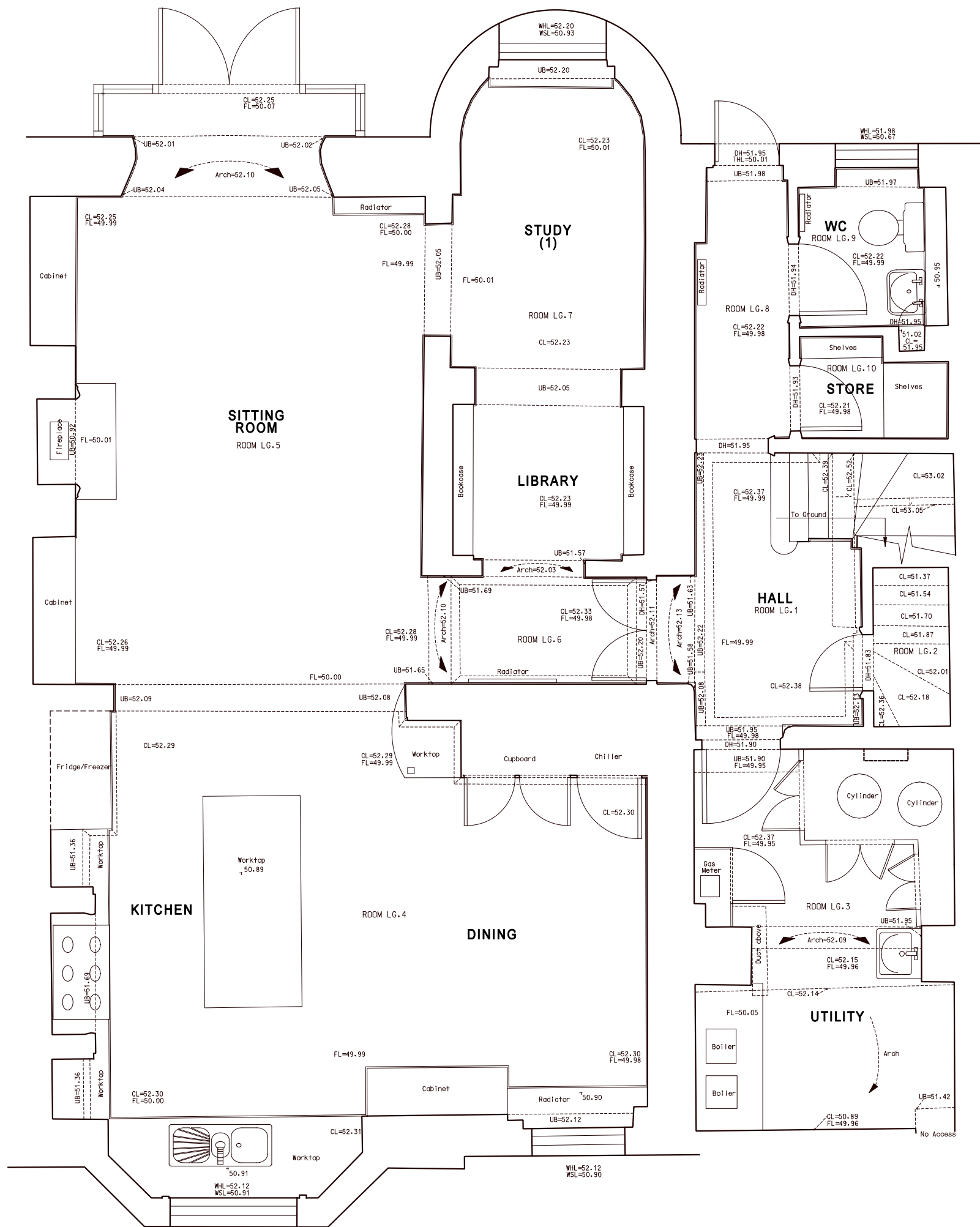

FRONT GARDEN

LOWER GROUND FLOOR PLAN  
AS EXISTING 1 : 50



30.06.14 LISTED BUILDING			-
DATE	DESCRIPTION	REV	
PROJECT			
<b>21 PRINCE ALBERT ROAD LONDON NW1 7ST</b>			
DRAWING			
<b>LOWER GROUND FLOOR PLAN AS EXISTING</b>			
SCALE	1:50 @ A3	DATE	JUNE 2014
DRAWING NO.			
<b>335.S201(-)</b>			
<b>neal tuson architects</b> chartered architects & designers 11 Blackheath Village Blackheath London SE3 9LA t 020 8318 5222 e info@ntarch.co.uk			
© neal tuson architects			

REAR GARDEN

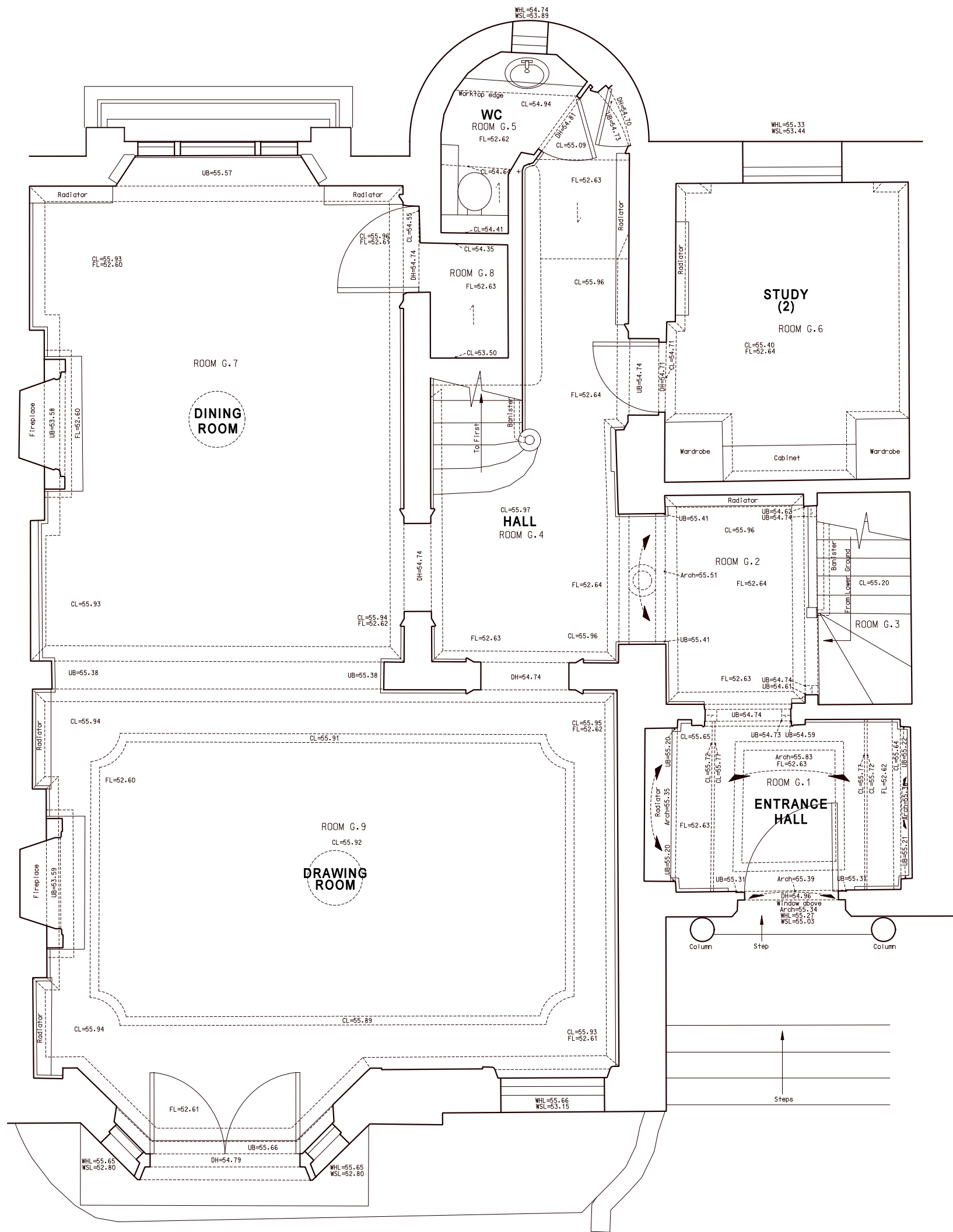

FRONT GARDEN

RAISED GROUND FLOOR PLAN  
AS EXISTING 1 : 50

30.06.14 LISTED BUILDING			-
DATE	DESCRIPTION	REV	
PROJECT			
21 PRINCE ALBERT ROAD LONDON NW1 7ST			
DRAWING			
RAISED GROUND FLOOR PLAN AS EXISTING			
SCALE	1:50 @ A3	DATE	JUNE 2014
DRAWING NO.			
335.S202(-)			
neal tuson architects chartered architects & designers 11 Blackheath Village Blackheath London SE3 9LA t 020 8318 5222 e info@ntarch.co.uk			
© neal tuson architects			



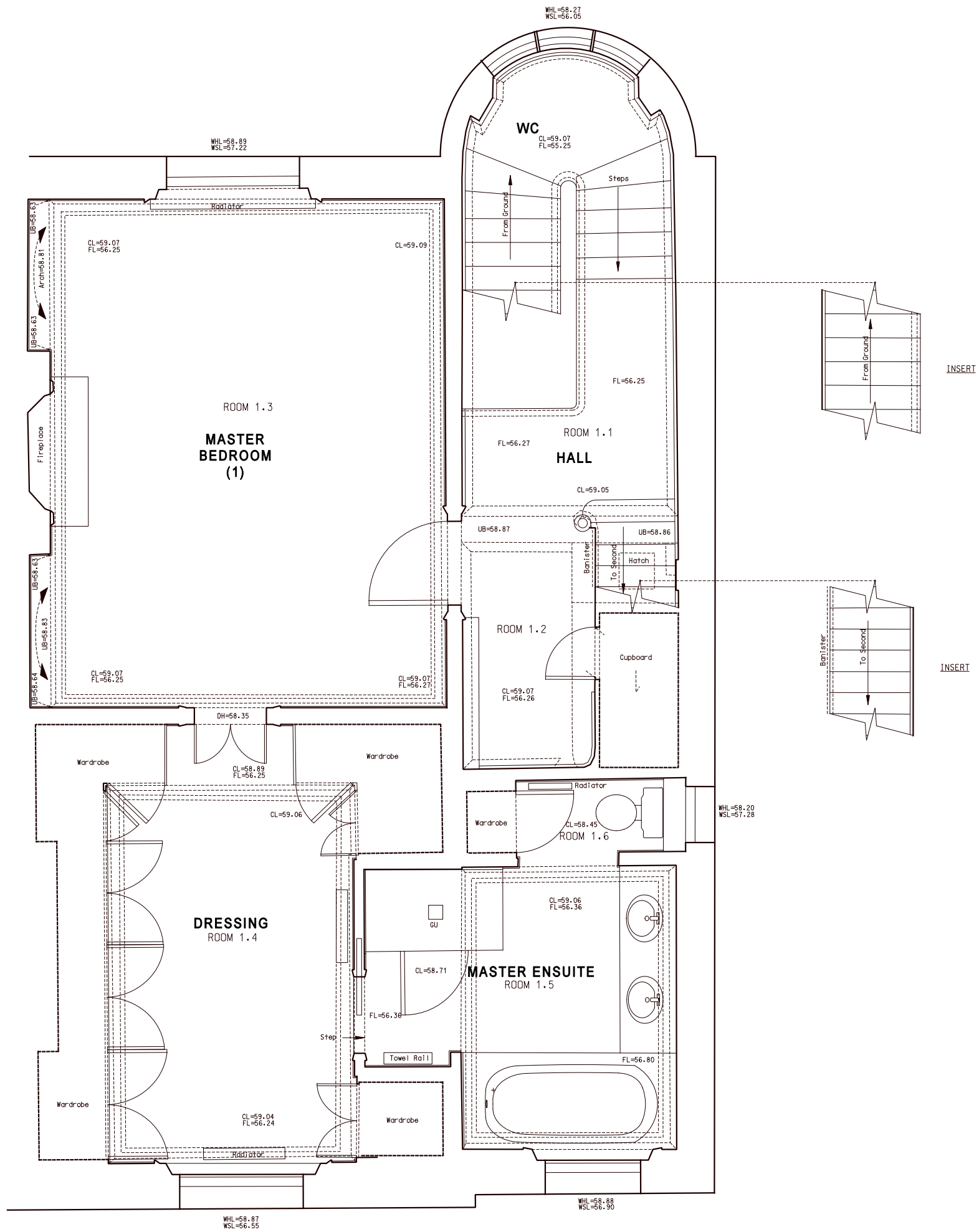

FIRST FLOOR PLAN  
AS EXISTING 1 : 50



30.06.14 LISTED BUILDING			-
DATE	DESCRIPTION		REV
PROJECT			
21 PRINCE ALBERT ROAD LONDON NW1 7ST			
DRAWING			
FIRST FLOOR PLAN AS EXISTING			
SCALE	1:50 @ A3	DATE	JUNE 2014
DRAWING NO.			
335.S203(-)			
<b>neal tuson architects</b> chartered architects & designers 11 Blackheath Village Blackheath London SE3 9LA t 020 8318 5222 e info@ntarch.co.uk			
			© neal tuson architects

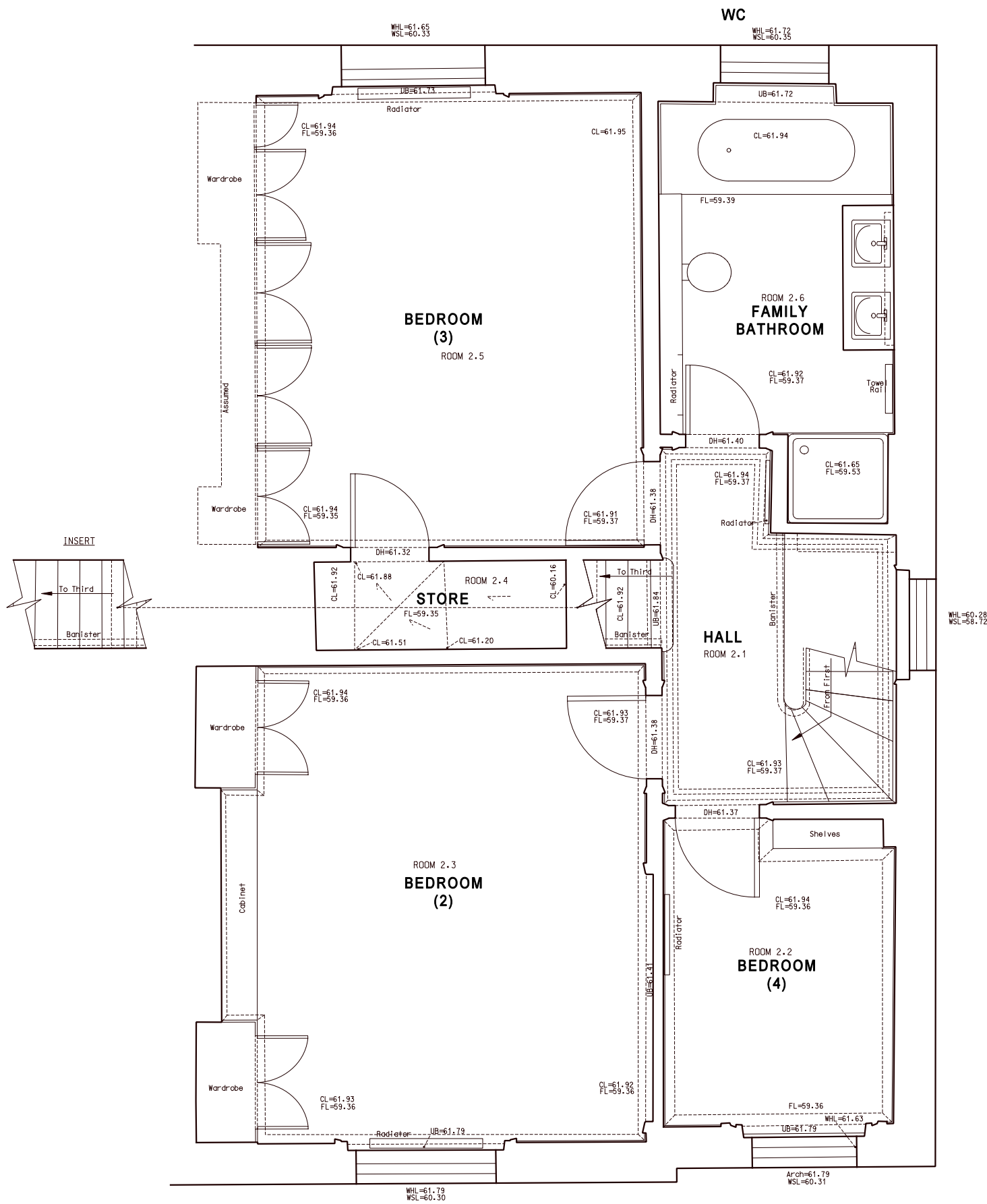

SECOND FLOOR PLAN  
AS EXISTING 1 : 50

30.06.14 LISTED BUILDING			-
DATE	DESCRIPTION	REV	
PROJECT			
21 PRINCE ALBERT ROAD LONDON NW1 7ST			
DRAWING			
SECOND FLOOR PLAN AS EXISTING			
SCALE	1:50 @ A3	DATE	JUNE 2014
DRAWING NO.			
3 3 5 . S 2 0 4 ( - )			
<b>neal tuson architects</b> chartered architects & designers 11 Blackheath Village Blackheath London SE3 9LA t 020 8318 5222 e info@ntarch.co.uk			
			© neal tuson architects



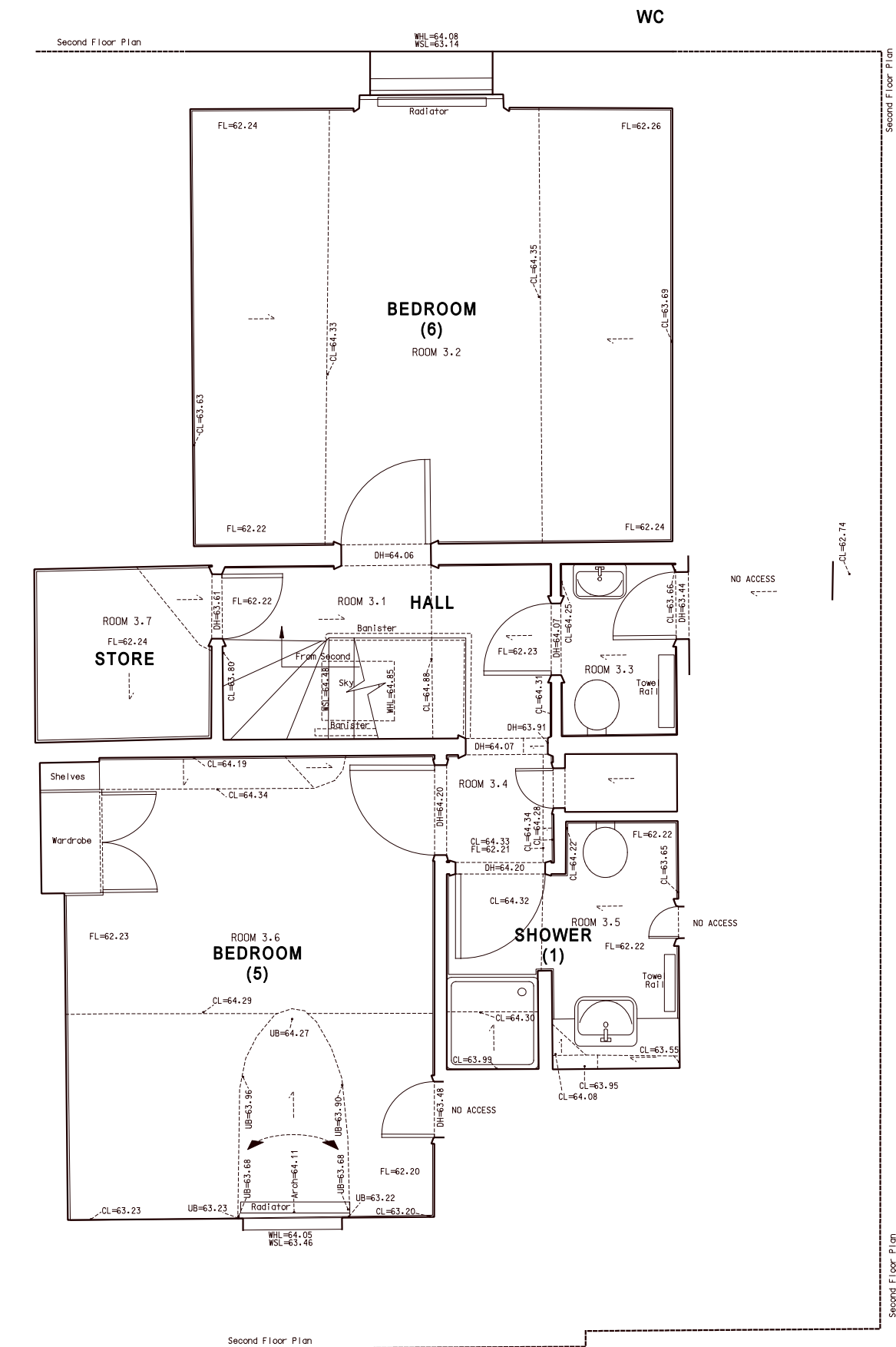

THIRD FLOOR PLAN  
AS EXISTING 1 : 50



30.06.14 LISTED BUILDING			-
DATE	DESCRIPTION	REV	
PROJECT			
21 PRINCE ALBERT ROAD LONDON NW1 7ST			
DRAWING			
THIRD FLOOR PLAN AS EXISTING			
SCALE	1:50 @ A3	DATE	JUNE 2014
DRAWING NO.			
335.S205(-)			
<b>neal tuson architects</b> chartered architects & designers 11 Blackheath Village Blackheath London SE3 9LA t 020 8318 5222 e info@ntarch.co.uk			
			© neal tuson architects

No. 22

No. 21

No. 20



**FRONT ELEVATION  
AS EXISTING 1 : 100**



30.06.14 LISTED BUILDING		-
DATE	DESCRIPTION	REV
PROJECT		
21 PRINCE ALBERT ROAD LONDON NW1 7ST		
DRAWING		
FRONT ELEVATION AS EXISTING		
SCALE	1:100 @ A3	DATE JUNE 2014
DRAWING NO.		
335.S206(-)		
<b>neal tuson architects</b> chartered architects & designers 11 Blackheath Village Blackheath London SE3 9LA t 020 8318 5222 e info@ntarch.co.uk © neal tuson architects		



SECTION A1 AS EXISTING 1 : 20

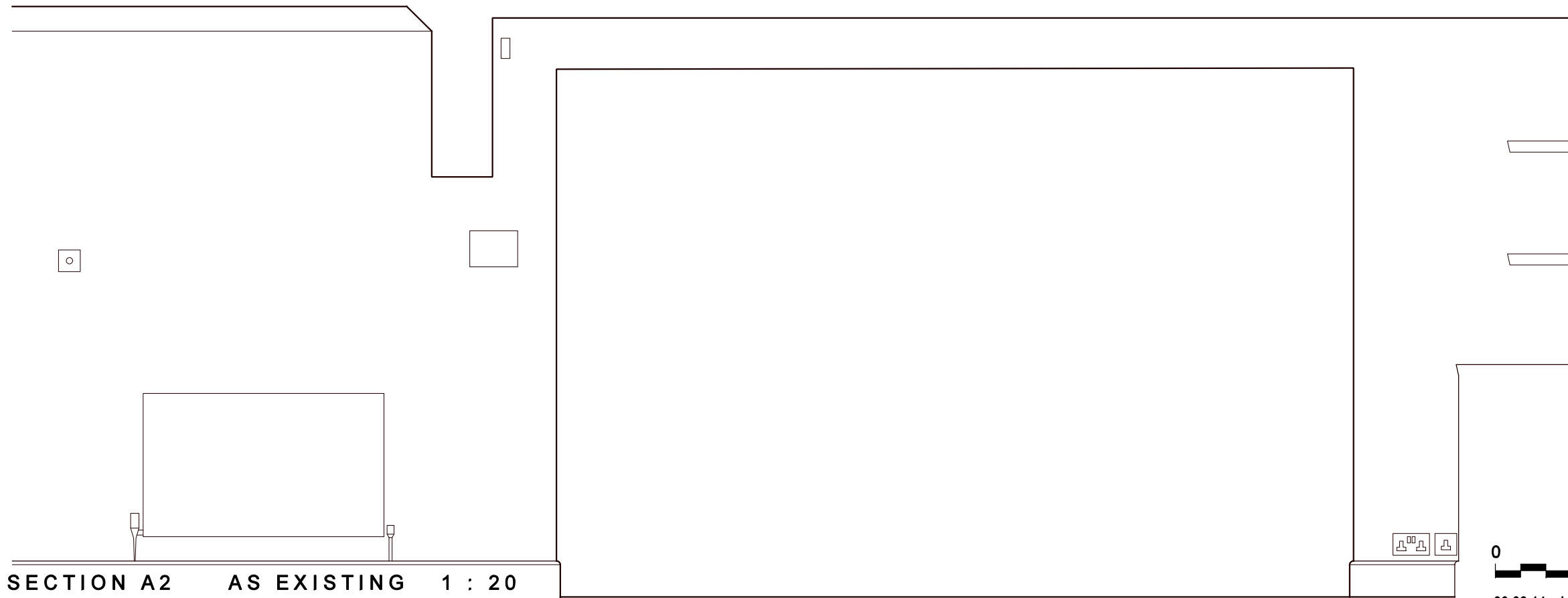

SECTION A2 AS EXISTING 1 : 20

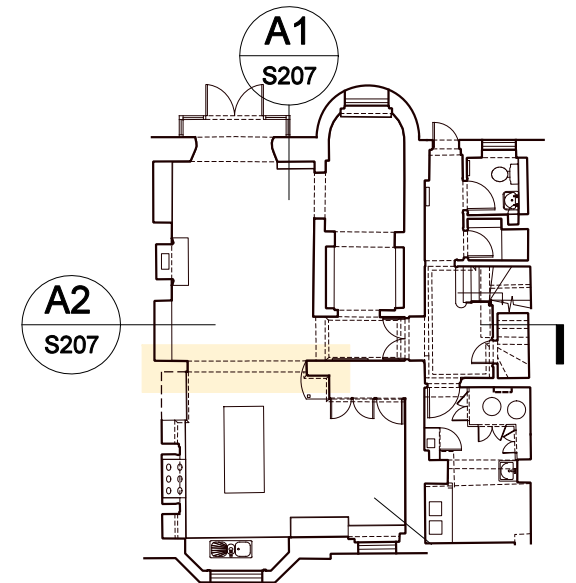

KEYPLAN



30.06.14 LISTED BUILDING

SCALE 1:20 @ A3	DATE JUNE 2014	DATE 30.06.14	DESCRIPTION LISTED BUILDING	REV
PROJECT 21 PRINCE ALBERT ROAD LONDON NW1 7ST	DRAWING BASEMENT SECTIONS KITCHEN OPENING AS EXISTING	DRAWING NO. 335.S207(-)	<b>neal tuson architects</b> chartered architects & designers 11 Blackheath Village Blackheath London SE3 9LA t 020 8318 5222 e info@ntarch.co.uk	

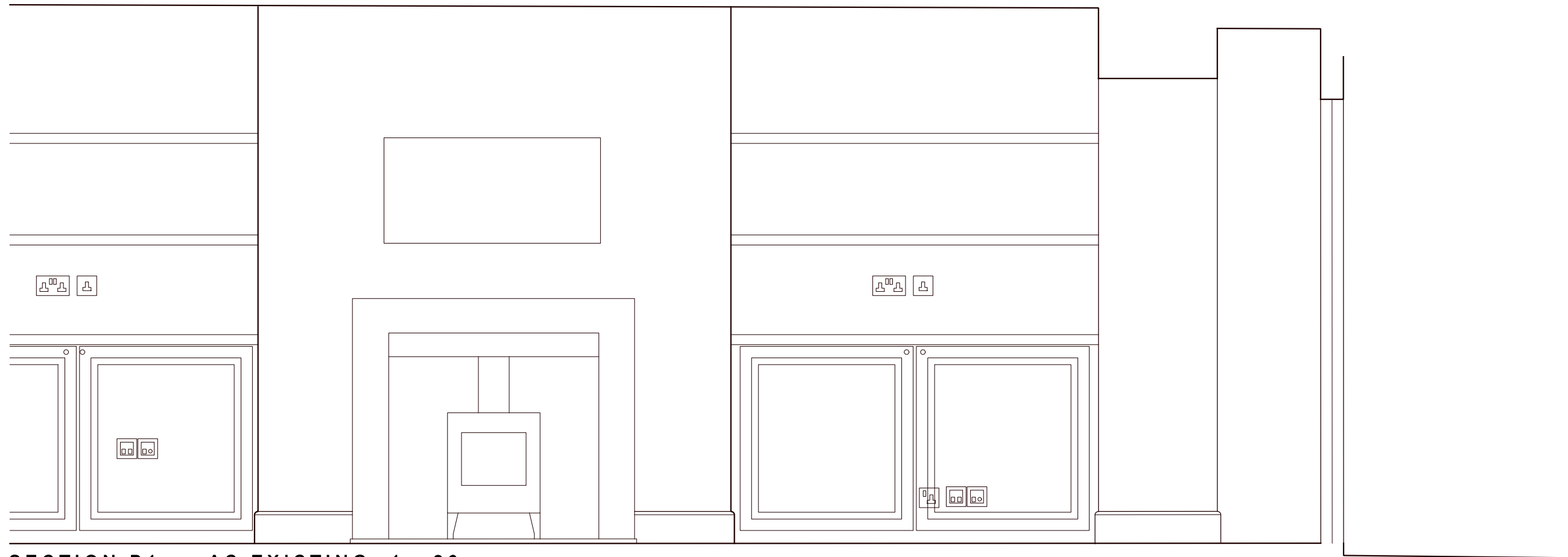

SECTION B1 AS EXISTING 1 : 20

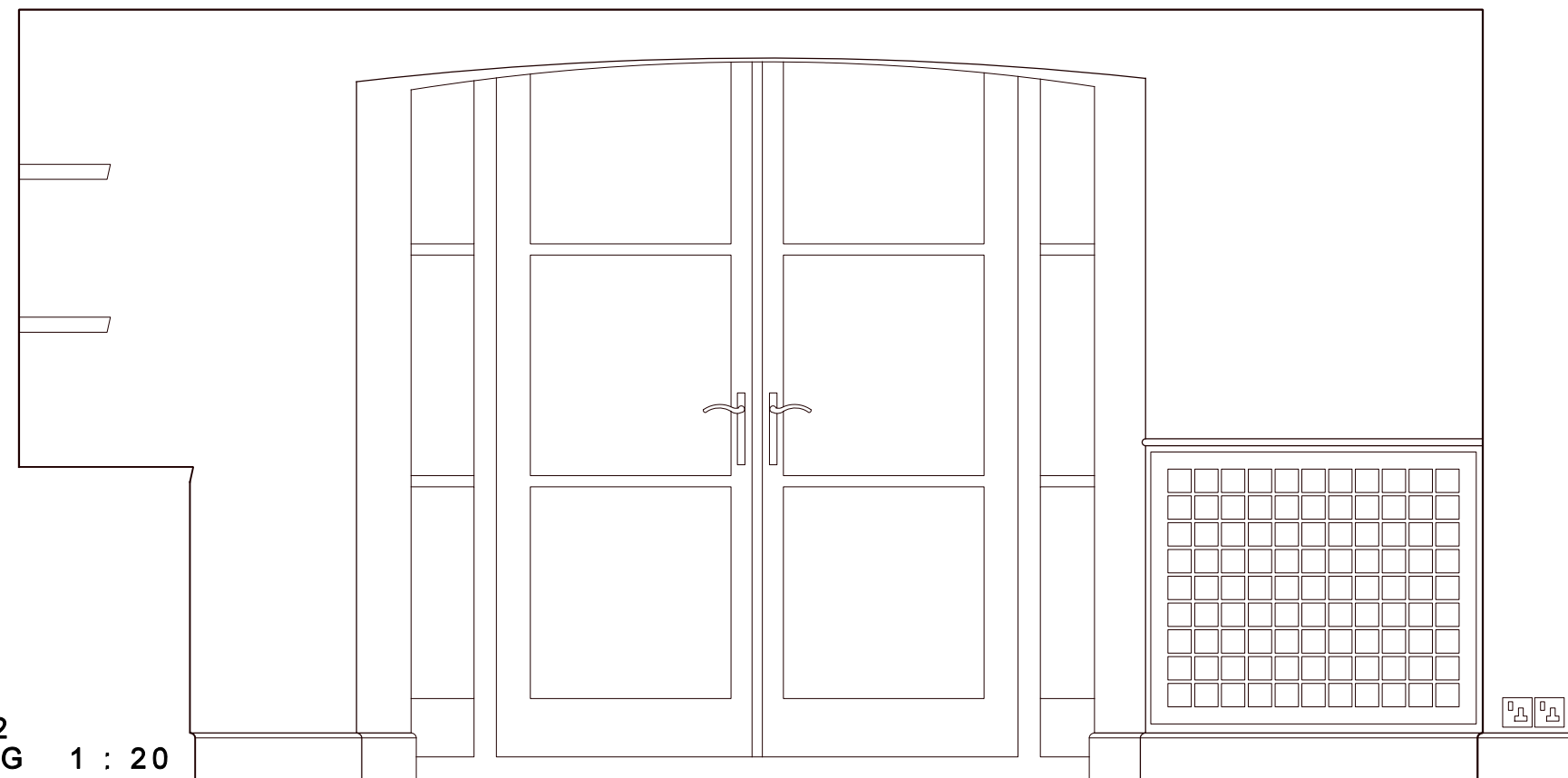

SECTION B2 AS EXISTING 1 : 20

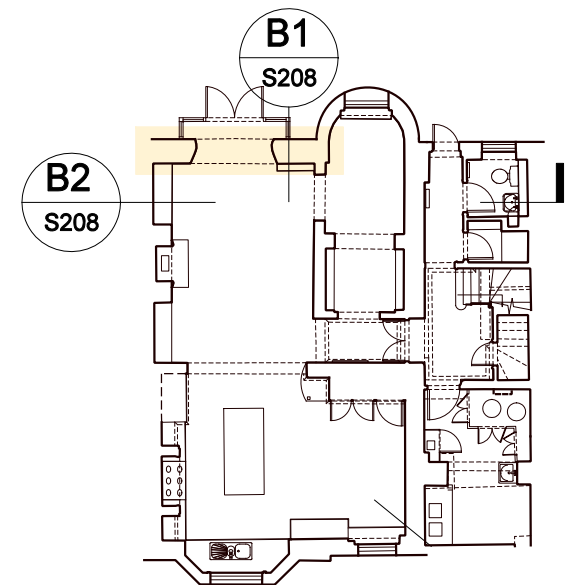

KEYPLAN



23.06.14 INFORMATION

SCALE	DATE	DATE	DESCRIPTION	REV
1:20 @ A3	JUNE 2014			
PROJECT	DRAWING	DRAWING NO.	<b>neal tuson architects</b> chartered architects & designers 11 Blackheath Village Blackheath London SE3 9LA t 020 8318 5222 e info@ntarch.co.uk © neal tuson architects	
21 PRINCE ALBERT ROAD LONDON NW1 7ST	BASEMENT SITTING ROOM REAR OPENING AS EXISTING	335.S208(-)		



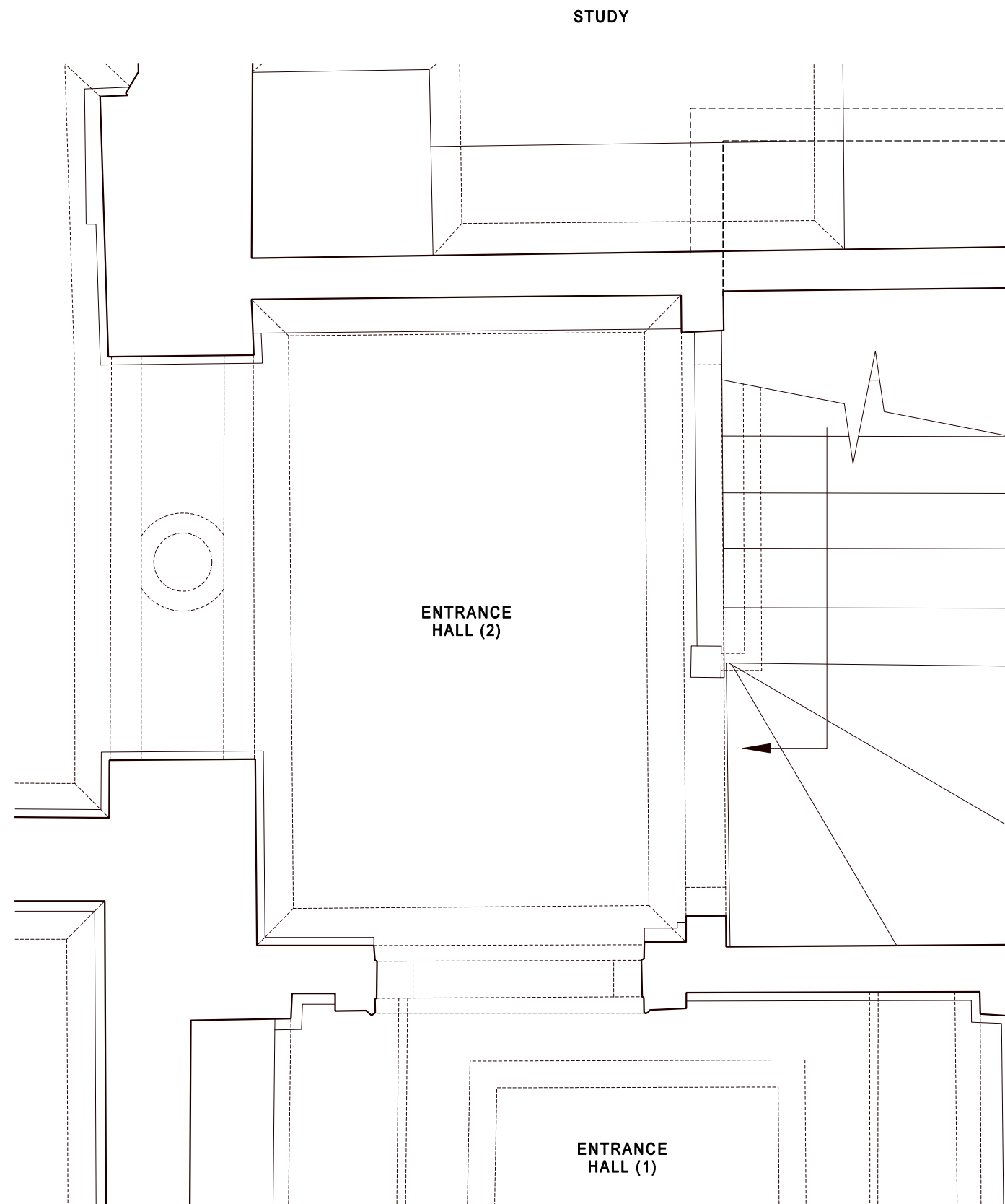

GROUND FLOOR PLAN  
AS EXISTING 1 : 20



SCALE 1:20 @ A3	DATE OCT 2013	30.06.14 LISTED BUILDING -										
PROJECT 21 PRINCE ALBERT ROAD LONDON NW1 7ST	DRAWING STAIRS TO LOWER GROUND PLANS AS EXISTING	DRAWING NO. 335.S209(-)	<table border="1"> <thead> <tr> <th>DATE</th> <th>DESCRIPTION</th> <th>REV</th> </tr> </thead> <tbody> <tr> <td colspan="3"> <b>neal tuson architects</b>            chartered architects &amp; designers  <b>11 Blackheath Village</b>  <b>Blackheath London SE3 9LA</b>            t 020 8318 5222            e info@ntarch.co.uk         </td> </tr> <tr> <td colspan="2"></td> <td>© neal tuson architects</td> </tr> </tbody> </table>	DATE	DESCRIPTION	REV	<b>neal tuson architects</b> chartered architects & designers <b>11 Blackheath Village</b> <b>Blackheath London SE3 9LA</b> t 020 8318 5222 e info@ntarch.co.uk					© neal tuson architects
DATE	DESCRIPTION	REV										
<b>neal tuson architects</b> chartered architects & designers <b>11 Blackheath Village</b> <b>Blackheath London SE3 9LA</b> t 020 8318 5222 e info@ntarch.co.uk												
		© neal tuson architects										

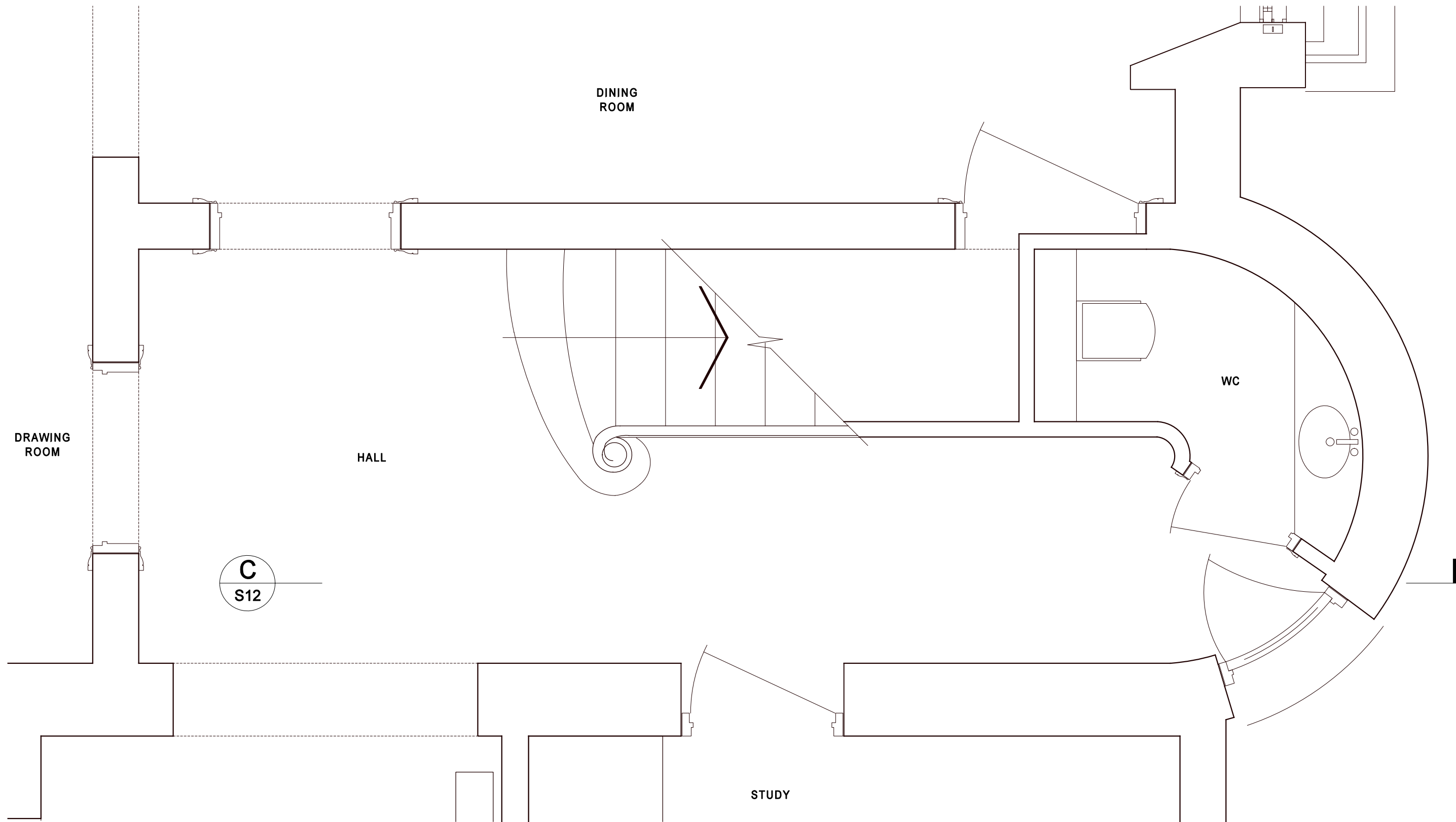

PART RAISED GROUND FLOOR PLAN  
AS EXISTING 1 : 20

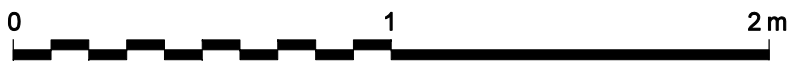

SCALE 1:20 @ A3	DATE OCT 2013	05.12.13 LISTED BUILDING	A
PROJECT 21 PRINCE ALBERT ROAD LONDON NW1 7ST	DRAWING MAIN STAIR RAISED GROUND FLOOR PLAN AS EXISTING	DRAWING NO. 3 3 5 . S 1 1 ( A )	DATE DESCRIPTION REV
<b>neal tuson architects</b> chartered architects & designers 11 Blackheath Village Blackheath London SE3 9LA t 020 8318 5222 e info@ntarch.co.uk			© neal tuson architects

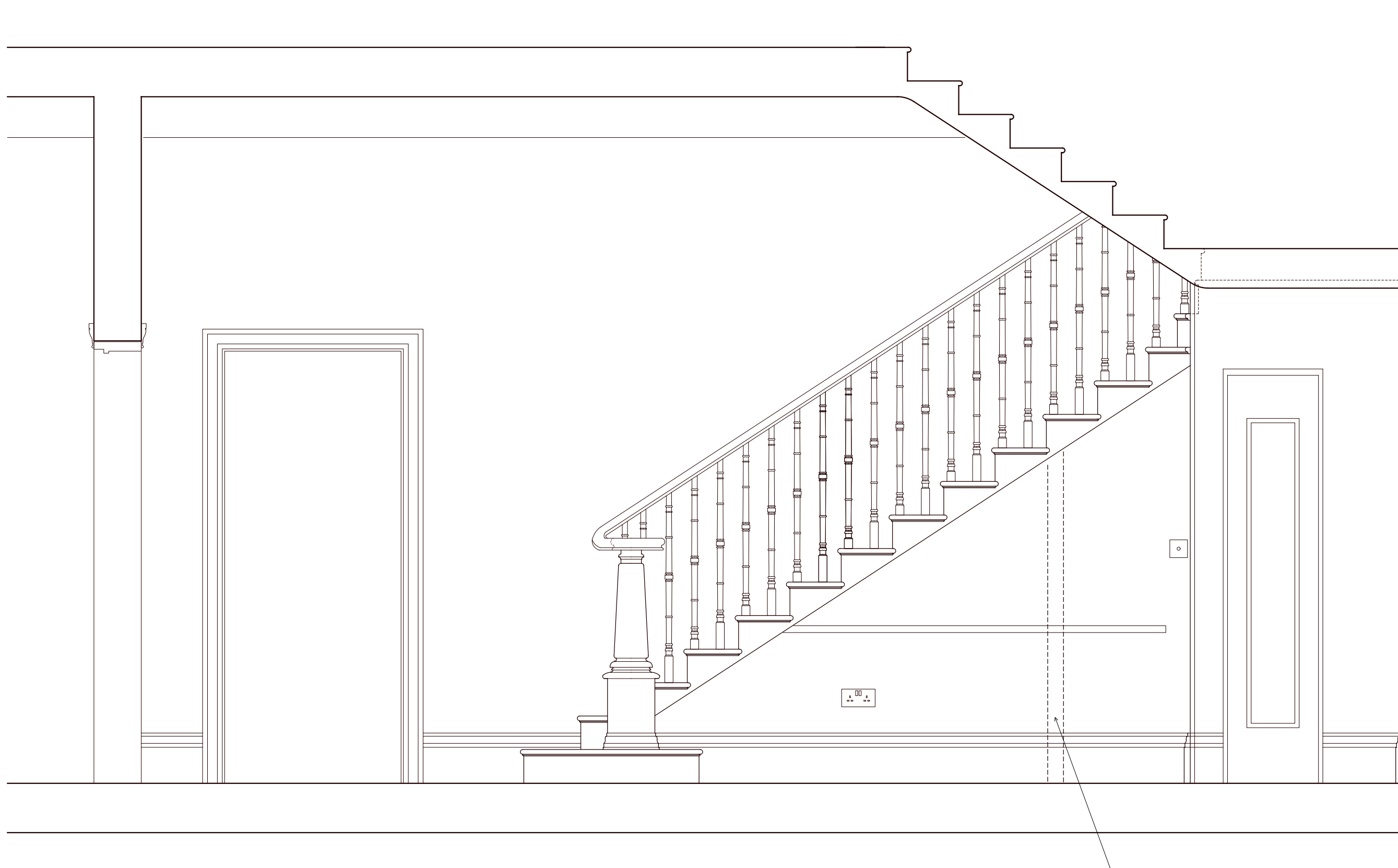

SECTION C - C  
AS EXISTING 1 : 20



LINE OF EXISTING WALL  
TO WC REAR BEYOND

SCALE 1:20 @ A3	DATE OCT 2013	05.12.13 LISTED BUILDING	A
PROJECT 21 PRINCE ALBERT ROAD LONDON NW1 7ST	DRAWING MAIN STAIR RAISED GROUND FLOOR - SECTION C - C AS EXISTING	DRAWING NO. <b>3 3 5 . S 1 2 ( A )</b>	DATE DESCRIPTION REV
<p><b>neal tuson architects</b>          chartered architects &amp; designers          11 Blackheath Village          Blackheath London SE3 9LA          t 020 8318 5222          e info@ntarch.co.uk</p>			© neal tuson architects