

## **APPENDIX D**

## Envirocheck<sup>®</sup> Report:

### Datasheet

#### Order Details:

**Order Number:**

56863055\_1\_1

**Customer Reference:**

1296

**National Grid Reference:**

528970, 185430

**Slice:**

A

**Site Area (Ha):**

0.02

**Search Buffer (m):**

1000

#### Site Details:

19 Fortess Road

LONDON

NW5 1AD

#### Client Details:

Mr M Dean

Lustre Consulting Ltd

Admirals Offices

The Historic Dockyard

Chatham

Kent

ME4 4TZ

Report Section	Page Number
Summary	-
Agency & Hydrological	1
Waste	10
Hazardous Substances	-
Geological	11
Industrial Land Use	16
Sensitive Land Use	-
Data Currency	35
Data Suppliers	42
Useful Contacts	43

## Introduction

The Environment Act 1995 has made site sensitivity a key issue, as the legislation pays as much attention to the pathways by which contamination could spread, and to the vulnerable targets of contamination, as it does the potential sources of contamination. For this reason, Landmark's Site Sensitivity maps and Datasheet(s) place great emphasis on statutory data provided by the Environment Agency and the Scottish Environment Protection Agency; it also incorporates data from Natural England (and the Scottish and Welsh equivalents) and Local Authorities; and highlights hydrogeological features required by environmental and geotechnical consultants. It does not include any information concerning past uses of land. The datasheet is produced by querying the Landmark database to a distance defined by the client from a site boundary provided by the client.

In the attached datasheet the National Grid References (NGRs) are rounded to the nearest 10m in accordance with Landmark's agreements with a number of Data Suppliers.

## Copyright Notice

© Landmark Information Group Limited 2014. The Copyright on the information and data and its format as contained in this Envirocheck® Report ("Report") is the property of Landmark Information Group Limited ("Landmark") and several other Data Providers, including (but not limited to) Ordnance Survey, British Geological Survey, the Environment Agency and Natural England, and must not be reproduced in whole or in part by photocopying or any other method. The Report is supplied under Landmark's Terms and Conditions accepted by the Customer. A copy of Landmark's Terms and Conditions can be found with the Index Map for this report. Additional copies of the Report may be obtained from Landmark, subject to Landmark's charges in force from time to time. The Copyright, design rights and any other intellectual rights shall remain the exclusive property of Landmark and /or other Data providers, whose Copyright material has been included in this Report.

## Natural England Copyright Notice

Site of Special Scientific Interest, National Nature Reserve, Ramsar, Special Protection Area, Special Conservation Area, Marine Nature Reserve data (derived from Ordnance Survey 1:10000 raster) is provided by, and used with the permission of, Natural England who retain the copyright and Intellectual Property Rights for the data.

## Ove Arup Copyright Notice

The Data provided in this report was obtained on Licence from Ove Arup & Partners Limited (for further information, contact [mining.review@arup.com](mailto:mining.review@arup.com)). No reproduction or further use of such Data is to be made without the prior written consent of Ove Arup & Partners Limited. The information and data supplied in the product are derived from publicly available records and other third party sources and neither Ove Arup & Partners nor Landmark warrant the accuracy or completeness of such information or data.

## Peter Brett Associates Copyright Notice

The cavity data presented has been extracted from the PBA enhanced version of the original DEFRA national cavity databases. PBA/DEFRA retain the copyright & intellectual property rights in the data. Whilst all reasonable efforts are made to check that the information contained in the cavity databases is accurate we do not warrant that the data is complete or error free. The information is based upon our own researches and those collated from a number of external sources and is continually being augmented and updated by PBA. In no event shall PBA/DEFRA or Landmark be liable for any loss or damage including, without limitation, indirect or consequential loss or damage arising from the use of this data.

## Radon Potential dataset Copyright Notice

Information supplied from a joint dataset compiled by The British Geological Survey and Public Health England.

## Report Version v47.0

Data Type	Page Number	On Site	0 to 250m	251 to 500m	501 to 1000m (*up to 2000m)
<b>Agency &amp; Hydrological</b>					
Contaminated Land Register Entries and Notices	pg 1		6		
Discharge Consents					
Enforcement and Prohibition Notices					
Integrated Pollution Controls					
Integrated Pollution Prevention And Control					
Local Authority Integrated Pollution Prevention And Control					
Local Authority Pollution Prevention and Controls	pg 1		4	8	12
Local Authority Pollution Prevention and Control Enforcements	pg 5				1
Nearest Surface Water Feature	pg 5			Yes	
Pollution Incidents to Controlled Waters					
Prosecutions Relating to Authorised Processes					
Prosecutions Relating to Controlled Waters					
Registered Radioactive Substances					
River Quality					
River Quality Biology Sampling Points					
River Quality Chemistry Sampling Points					
Substantiated Pollution Incident Register					
Water Abstractions	pg 5				6 (*8)
Water Industry Act Referrals					
Groundwater Vulnerability	pg 8	Yes	n/a	n/a	n/a
Bedrock Aquifer Designations	pg 8	Yes	n/a	n/a	n/a
Superficial Aquifer Designations			n/a	n/a	n/a
Source Protection Zones					
Extreme Flooding from Rivers or Sea without Defences				n/a	n/a
Flooding from Rivers or Sea without Defences				n/a	n/a
Areas Benefiting from Flood Defences				n/a	n/a
Flood Water Storage Areas				n/a	n/a
Flood Defences				n/a	n/a
Detailed River Network Lines	pg 9			Yes	n/a
Detailed River Network Offline Drainage	pg 9			Yes	n/a

Data Type	Page Number	On Site	0 to 250m	251 to 500m	501 to 1000m (*up to 2000m)
<b>Waste</b>					
BGS Recorded Landfill Sites					
Historical Landfill Sites					
Integrated Pollution Control Registered Waste Sites					
Licensed Waste Management Facilities (Landfill Boundaries)					
Licensed Waste Management Facilities (Locations)	pg 10			1	
Local Authority Recorded Landfill Sites					
Registered Landfill Sites					
Registered Waste Transfer Sites	pg 10				1
Registered Waste Treatment or Disposal Sites	pg 10			1	
<b>Hazardous Substances</b>					
Control of Major Accident Hazards Sites (COMAH)					
Explosive Sites					
Notification of Installations Handling Hazardous Substances (NIHHS)					
Planning Hazardous Substance Consents					
Planning Hazardous Substance Enforcements					
<b>Geological</b>					
BGS 1:625,000 Solid Geology	pg 11	Yes	n/a	n/a	n/a
BGS Estimated Soil Chemistry	pg 11	Yes	Yes	Yes	Yes
BGS Recorded Mineral Sites					
BGS Urban Soil Chemistry	pg 12			Yes	Yes
BGS Urban Soil Chemistry Averages	pg 15	Yes			
Brine Compensation Area			n/a	n/a	n/a
Coal Mining Affected Areas			n/a	n/a	n/a
Mining Instability			n/a	n/a	n/a
Man-Made Mining Cavities					
Natural Cavities					
Non Coal Mining Areas of Great Britain				n/a	n/a
Potential for Collapsible Ground Stability Hazards	pg 15	Yes		n/a	n/a
Potential for Compressible Ground Stability Hazards				n/a	n/a
Potential for Ground Dissolution Stability Hazards				n/a	n/a
Potential for Landslide Ground Stability Hazards	pg 15	Yes	Yes	n/a	n/a
Potential for Running Sand Ground Stability Hazards	pg 15		Yes	n/a	n/a
Potential for Shrinking or Swelling Clay Ground Stability Hazards	pg 15	Yes		n/a	n/a
Radon Potential - Radon Affected Areas			n/a	n/a	n/a
Radon Potential - Radon Protection Measures			n/a	n/a	n/a

Data Type	Page Number	On Site	0 to 250m	251 to 500m	501 to 1000m (*up to 2000m)
<b>Industrial Land Use</b>					
Contemporary Trade Directory Entries	pg 16		25	53	134
Fuel Station Entries	pg 33			1	3
<b>Sensitive Land Use</b>					
Areas of Adopted Green Belt					
Areas of Unadopted Green Belt					
Areas of Outstanding Natural Beauty					
Environmentally Sensitive Areas					
Forest Parks					
Local Nature Reserves					
Marine Nature Reserves					
National Nature Reserves					
National Parks					
Nitrate Sensitive Areas					
Nitrate Vulnerable Zones					
Ramsar Sites					
Sites of Special Scientific Interest					
Special Areas of Conservation					
Special Protection Areas					

Map ID	Details	Quadrant Reference (Compass Direction)	Estimated Distance From Site	Contact	NGR
1	<p><b>Contaminated Land Register Entries and Notices</b></p> <p>Location: Even Numbers 2-10 Ascham Street, Odd Numbers 15-31 Falkland Road And Even Numbers 34-48 Leverton Street, London, Nw5</p> <p>Notice Type: Environmental Protection Act (1990) Section 78A(2) And 78(B) Determination That Land Is Contaminated</p> <p>Reference: Not Supplied</p> <p>Dated: 12th September 2005</p> <p>Positional Accuracy: Positioned by the supplier</p> <p>Boundary Quality: Good</p>	A13SE (SE)	125	1	529085 185362
2	<p><b>Contaminated Land Register Entries and Notices</b></p> <p>Location: 29 Falkland Road, London, Nw5 2pu</p> <p>Notice Type: Environmental Protection Act (1990) Section 78A(2) And 78(B) Determination That Land Is Contaminated</p> <p>Reference: Not Supplied</p> <p>Dated: 31st July 2005</p> <p>Positional Accuracy: Positioned by the supplier</p> <p>Boundary Quality: Good</p>	A13SE (SE)	168	1	529131 185360
3	<p><b>Contaminated Land Register Entries and Notices</b></p> <p>Location: 31 Falkland Road, London, Nw5 2pu</p> <p>Notice Type: Environmental Protection Act (1990) Section 78A(2) And 78(B) Determination That Land Is Contaminated</p> <p>Reference: Not Supplied</p> <p>Dated: 31st July 2005</p> <p>Positional Accuracy: Positioned by the supplier</p> <p>Boundary Quality: Good</p>	A13SE (E)	173	1	529136 185359
4	<p><b>Contaminated Land Register Entries and Notices</b></p> <p>Location: Even Numbers 14-20 Ascham Street, Odd Numbers 15-33 Lady Margaret Road, And Odd Numbers 37-41 Falkland Road, London, Nw5</p> <p>Notice Type: Environmental Protection Act (1990) Section 78A(2) And 78(B) Determination That Land Is Contaminated</p> <p>Reference: Not Supplied</p> <p>Dated: 12th September 2005</p> <p>Positional Accuracy: Positioned by the supplier</p> <p>Boundary Quality: Good</p>	A13SE (E)	179	1	529151 185389
5	<p><b>Contaminated Land Register Entries and Notices</b></p> <p>Location: 33 Falkland Road, London, Nw5 2pu</p> <p>Notice Type: Environmental Protection Act (1990) Section 78A(2) And 78(B) Determination That Land Is Contaminated</p> <p>Reference: Not Supplied</p> <p>Dated: 12th September 2005</p> <p>Positional Accuracy: Positioned by the supplier</p> <p>Boundary Quality: Good</p>	A13SE (E)	179	1	529142 185358
6	<p><b>Contaminated Land Register Entries and Notices</b></p> <p>Location: 35 Falkland Road, London, Nw5 2pu</p> <p>Notice Type: Update on Remediation Statement - Remediation Work Completed</p> <p>Reference: Not Supplied</p> <p>Dated: 31st July 2005</p> <p>Positional Accuracy: Positioned by the supplier</p> <p>Boundary Quality: Good</p>	A13SE (E)	186	1	529149 185357
7	<p><b>Local Authority Pollution Prevention and Controls</b></p> <p>Name: Perk Clean</p> <p>Location: 20 Fortress Road, London, Nw5 2hb</p> <p>Authority: London Borough of Camden, Pollution Projects Team</p> <p>Permit Reference: PPC/DC21</p> <p>Dated: 12th January 2007</p> <p>Process Type: Local Authority Pollution Prevention and Control</p> <p>Description: PG6/46 Dry cleaning</p> <p><b>Status: Permitted</b></p> <p>Positional Accuracy: Located by supplier to within 10m</p>	A13SE (SE)	55	1	529004 185375
7	<p><b>Local Authority Pollution Prevention and Controls</b></p> <p>Name: M &amp; A Coachworks</p> <p>Location: Fortress Grove, London, Nw5 2HE</p> <p>Authority: London Borough of Camden, Pollution Projects Team</p> <p>Permit Reference: PPC3</p> <p>Dated: 15th May 1997</p> <p>Process Type: Local Authority Pollution Prevention and Control</p> <p>Description: PG6/34 Respraying of road vehicles</p> <p><b>Status: Permitted</b></p> <p>Positional Accuracy: Manually positioned to the address or location</p>	A13SE (E)	57	1	529031 185415

Map ID	Details	Quadrant Reference (Compass Direction)	Estimated Distance From Site	Contact	NGR
7	<p><b>Local Authority Pollution Prevention and Controls</b></p> <p>Name: M &amp; A Coachworks            Location: 36/52 Fortress Road, LONDON, NW5 1AD            Authority: London Borough of Camden, Pollution Projects Team            Permit Reference: NOT GIVEN            Dated: 15th May 1997            Process Type: Local Authority Air Pollution Control            Description: PG6/34 Respraying of road vehicles  <b>Status: Authorisation revokedRevoked</b>            Positional Accuracy: Manually positioned to the address or location</p>	A13NE (E)	61	1	529036 185443
8	<p><b>Local Authority Pollution Prevention and Controls</b></p> <p>Name: Zappee Dry Cleaners            Location: 310 Kentish Town Road, London, Nw5 2th            Authority: London Borough of Camden, Pollution Projects Team            Permit Reference: PPC/DC2            Dated: 12th January 2007            Process Type: Local Authority Pollution Prevention and Control            Description: PG6/46 Dry cleaning  <b>Status: Permitted</b>            Positional Accuracy: Located by supplier to within 10m</p>	A13SE (S)	169	1	529009 185256
9	<p><b>Local Authority Pollution Prevention and Controls</b></p> <p>Name: The Kleen Machine            Location: 347 Kentish Town Road, London, Nw5 2tj            Authority: London Borough of Camden, Pollution Projects Team            Permit Reference: PPC/DC44            Dated: 26th January 2007            Process Type: Local Authority Pollution Prevention and Control            Description: PG6/46 Dry cleaning  <b>Status: Permitted</b>            Positional Accuracy: Located by supplier to within 10m</p>	A13SE (S)	255	1	528988 185167
10	<p><b>Local Authority Pollution Prevention and Controls</b></p> <p>Name: Post Office Vehicle Services            Location: Unit A Kentish Town Business Park, Regis Road, LONDON, NW5 3RR            Authority: London Borough of Camden, Pollution Projects Team            Permit Reference: PPC2            Dated: 27th February 1996            Process Type: Local Authority Pollution Prevention and Control            Description: PG6/34 Respraying of road vehicles  <b>Status: Permitted</b>            Positional Accuracy: Automatically positioned to the address</p>	A13SW (SW)	271	1	528820 185192
11	<p><b>Local Authority Pollution Prevention and Controls</b></p> <p>Name: Royal Mail Property Holdings Ltd            Location: 1 Regis Road, LONDON, NW5 3EW            Authority: London Borough of Camden, Pollution Projects Team            Permit Reference: Not Given            Dated: Not Supplied            Process Type: Local Authority Air Pollution Control            Description: PG6/10 Coating manufacturing  <b>Status: Authorisation revokedRevoked</b>            Positional Accuracy: Manually positioned to the road within the address or location</p>	A8NW (S)	351	1	528875 185083
12	<p><b>Local Authority Pollution Prevention and Controls</b></p> <p>Name: J Murphy &amp; Sons Ltd            Location: 81 Highgate Road, London, Nw5 1ts            Authority: London Borough of Camden, Pollution Projects Team            Permit Reference: PPC10            Dated: 1st March 2007            Process Type: Local Authority Pollution Prevention and Control            Description: PG6/34 Respraying of road vehicles  <b>Status: Permitted</b>            Positional Accuracy: Located by supplier to within 10m</p>	A13NW (NW)	361	1	528642 185605
13	<p><b>Local Authority Pollution Prevention and Controls</b></p> <p>Name: M &amp; A Coachworks            Location: 135 Highgate Road, CAMDEN, NW5 1LE            Authority: London Borough of Camden, Pollution Projects Team            Permit Reference: PPC5            Dated: 6th September 1993            Process Type: Local Authority Pollution Prevention and Control            Description: PG6/34 Respraying of road vehicles  <b>Status: Permitted</b>            Positional Accuracy: Manually positioned to the address or location</p>	A12NE (NW)	444	1	528600 185695



Map ID	Details	Quadrant Reference (Compass Direction)	Estimated Distance From Site	Contact	NGR
14	<p><b>Local Authority Pollution Prevention and Controls</b></p> <p>Name: Sun Dry Cleaners            Location: 167 Fortress Road, London, Nw5 2hr            Authority: London Borough of Camden, Pollution Projects Team            Permit Reference: PPC/DC46            Dated: 28th December 2006            Process Type: Local Authority Pollution Prevention and Control            Description: PG6/46 Dry cleaning  <b>Status: Permitted</b>            Positional Accuracy: Located by supplier to within 10m</p>	A18SE (N)	456	1	529132 185860
15	<p><b>Local Authority Pollution Prevention and Controls</b></p> <p>Name: Hexagon Of Highgate Ltd            Location: 1 Browns Lane, Regis Road, LONDON, NW5 3EX            Authority: London Borough of Camden, Pollution Projects Team            Permit Reference: PPC4            Dated: 30th April 1993            Process Type: Local Authority Pollution Prevention and Control            Description: PG6/34 Respraying of road vehicles  <b>Status: Permitted</b>            Positional Accuracy: Automatically positioned to the address</p>	A7NE (SW)	485	1	528626 185072
16	<p><b>Local Authority Pollution Prevention and Controls</b></p> <p>Name: Asf Garage Ltd            Location: 138 Highgate Road, London, NW5 1PB            Authority: London Borough of Camden, Pollution Projects Team            Permit Reference: PPC22            Dated: 1st April 1999            Process Type: Local Authority Pollution Prevention and Control            Description: PG1/14 Petrol filling station  <b>Status: Permitted</b>            Positional Accuracy: Automatically positioned to the address</p>	A18SW (NW)	498	1	528633 185810
17	<p><b>Local Authority Pollution Prevention and Controls</b></p> <p>Name: Perfect Dry Cleaners            Location: 151 Highgate Road, London, Nw5 1lj            Authority: London Borough of Camden, Pollution Projects Team            Permit Reference: PPC/DC31            Dated: 24th January 2007            Process Type: Local Authority Pollution Prevention and Control            Description: PG6/46 Dry cleaning  <b>Status: Permitted</b>            Positional Accuracy: Located by supplier to within 10m</p>	A17SE (NW)	513	1	528588 185787
18	<p><b>Local Authority Pollution Prevention and Controls</b></p> <p>Name: Eventech Ltd            Location: 3 - 6 Spring Place, LONDON, NW5 3BA            Authority: London Borough of Camden, Pollution Projects Team            Permit Reference: PPC2            Dated: 30th April 1993            Process Type: Local Authority Pollution Prevention and Control            Description: PG6/34 Respraying of road vehicles  <b>Status: Permitted</b>            Positional Accuracy: Manually positioned to the address or location</p>	A7NE (SW)	572	1	528569 185005
19	<p><b>Local Authority Pollution Prevention and Controls</b></p> <p>Name: The Choice Dry Cleaners            Location: 62 Chetwynd Road, London, Nw5 1dj            Authority: London Borough of Camden, Pollution Projects Team            Permit Reference: PPC/DC40            Dated: 24th December 2006            Process Type: Local Authority Pollution Prevention and Control            Description: PG6/46 Dry cleaning  <b>Status: Permitted</b>            Positional Accuracy: Located by supplier to within 10m</p>	A18SW (N)	577	1	528810 185992
20	<p><b>Local Authority Pollution Prevention and Controls</b></p> <p>Name: L G Coachworks            Location: 61-65 Wilkin Street Mews, Wilkin Street, London, NW5 3NN            Authority: London Borough of Camden, Pollution Projects Team            Permit Reference: NOT GIVEN            Dated: 9th December 1997            Process Type: Local Authority Air Pollution Control            Description: PG6/34 Respraying of road vehicles  <b>Status: Authorised</b>            Positional Accuracy: Manually positioned to the road within the address or location</p>	A7NE (SW)	722	1	528586 184806

Map ID	Details	Quadrant Reference (Compass Direction)	Estimated Distance From Site	Contact	NGR
20	<p><b>Local Authority Pollution Prevention and Controls</b></p> <p>Name: D P Enamellers            Location: Imperial Works, Perren Street, London, NW5 3ED            Authority: London Borough of Camden, Pollution Projects Team            Permit Reference: Not Given            Dated: 27th July 1997            Process Type: Local Authority Air Pollution Control            Description: PG6/23 Coating of metal and plastic  <b>Status: Authorisation revokedRevoked</b>            Positional Accuracy: Manually positioned to the address or location</p>	A7NE (SW)	729	1	528610 184784
21	<p><b>Local Authority Pollution Prevention and Controls</b></p> <p>Name: Whittington Service Station (Esso)            Location: 213-217 Junction Road, LONDON, N19 5QA            Authority: London Borough of Islington, Environmental Health Department            Permit Reference: Epa-Auth-020            Dated: 18th December 1998            Process Type: Local Authority Air Pollution Control            Description: PG1/14 Petrol filling station  <b>Status: Authorised</b>            Positional Accuracy: Manually positioned to the address or location</p>	A18NE (N)	723	2	529214 186115
22	<p><b>Local Authority Pollution Prevention and Controls</b></p> <p>Name: Prince Of Wales Dry Cleaners            Location: 17 Prince Of Wales Road, London, Nw5 3lh            Authority: London Borough of Camden, Pollution Projects Team            Permit Reference: PPC/DC12            Dated: 12th January 2007            Process Type: Local Authority Pollution Prevention and Control            Description: PG6/46 Dry cleaning  <b>Status: Permitted</b>            Positional Accuracy: Located by supplier to within 10m</p>	A8SW (S)	750	1	528777 184696
23	<p><b>Local Authority Pollution Prevention and Controls</b></p> <p>Name: J T Coachworks            Location: 52A Prince Wales Road, LONDON, NW5 3LR            Authority: London Borough of Camden, Pollution Projects Team            Permit Reference: Not Given            Dated: 30th April 1993            Process Type: Local Authority Air Pollution Control            Description: PG6/34 Respraying of road vehicles  <b>Status: Authorisation revokedRevoked</b>            Positional Accuracy: Automatically positioned to the address</p>	A7SE (SW)	811	1	528594 184700
24	<p><b>Local Authority Pollution Prevention and Controls</b></p> <p>Name: Moderna Dry Cleaners            Location: 70 Queens Crescent, London, Nw5 4ee            Authority: London Borough of Camden, Pollution Projects Team            Permit Reference: PPC/DC16            Dated: 12th January 2007            Process Type: Local Authority Pollution Prevention and Control            Description: PG6/46 Dry cleaning  <b>Status: Permitted</b>            Positional Accuracy: Located by supplier to within 10m</p>	A7NW (SW)	853	1	528216 185005
25	<p><b>Local Authority Pollution Prevention and Controls</b></p> <p>Name: Universal Dry Cleaners            Location: 9-11 Brecknock Road, London, N7 0bl            Authority: London Borough of Camden, Pollution Projects Team            Permit Reference: PPC/DC30            Dated: 29th January 2007            Process Type: Local Authority Pollution Prevention and Control            Description: PG6/46 Dry cleaning  <b>Status: Permitted</b>            Positional Accuracy: Located by supplier to within 10m</p>	A9NE (SE)	885	1	529761 185015
26	<p><b>Local Authority Pollution Prevention and Controls</b></p> <p>Name: Fairways Camden            Location: 135-143 Camden Road, LONDON, NW1 9HA            Authority: London Borough of Camden, Pollution Projects Team            Permit Reference: Not Given            Dated: 11th December 1998            Process Type: Local Authority Air Pollution Control            Description: PG1/14 Petrol filling station  <b>Status: Site Closed</b>            Positional Accuracy: Manually positioned to the address or location</p>	A9SW (SE)	946	1	529516 184646

Map ID	Details	Quadrant Reference (Compass Direction)	Estimated Distance From Site	Contact	NGR
27	<p><b>Local Authority Pollution Prevention and Controls</b></p> <p>Name: Empire Professional Dry Cleaners            Location: 173 York Way, London, N7 9In            Authority: London Borough of Camden, Pollution Projects Team            Permit Reference: PPC/DC43            Dated: 26th January 2007            Process Type: Local Authority Pollution Prevention and Control            Description: PG6/46 Dry cleaning  <b>Status: Permitted</b>            Positional Accuracy: Located by supplier to within 10m</p>	A9NE (SE)	992	1	529843 184942
28	<p><b>Local Authority Pollution Prevention and Control Enforcements</b></p> <p>Location: 3 - 6 Spring Place, London, Nw5 3ba            Type: Air Pollution Control Enforcement Notice            Reference: Not Given            Date Issued: 16th November 2001            Enforcement Date: Not Supplied            Details: Failure To Maintain Proper Paperwork For Organic Compounds            Positional Accuracy: Manually positioned to the address or location</p>	A7NE (SW)	572	1	528569 185005
	<p><b>Nearest Surface Water Feature</b></p>	A18SW (N)	412	-	528831 185826
29	<p><b>Water Abstractions</b></p> <p>Operator: Greenwich Leisure Limited            Licence Number: 28/39/39/0091            Permit Version: 101            Location: Kentish Town Sports Centre, Prince Of Wales St            Authority: Environment Agency, Thames Region            Abstraction: Commercial/Industrial/Public Services: Drinking; Cooking; Sanitary; Washing; (Small Garden)            Abstraction Type: Water may be abstracted from a single point            Source: Groundwater            Daily Rate (m3): Not Supplied            Yearly Rate (m3): Not Supplied            Details: Kentish Town Sports Centre, Prince Of Wales Road, London            Authorised Start: 01 January            Authorised End: 31 December            Permit Start Date: 25th May 2012            Permit End Date: Not Supplied            Positional Accuracy: Located by supplier to within 100m</p>	A8SW (S)	741	3	528800 184700
29	<p><b>Water Abstractions</b></p> <p>Operator: Greenwich Leisure Limited            Licence Number: 28/39/39/0091            Permit Version: 101            Location: Kentish Town Sports Centre, Prince Of Wales St            Authority: Environment Agency, Thames Region            Abstraction: Other Industrial/Commercial/Public Services: Process Water            Abstraction Type: Water may be abstracted from a single point            Source: Groundwater            Daily Rate (m3): Not Supplied            Yearly Rate (m3): Not Supplied            Details: St. Pancras Public Baths, Prince Of Wales Road, London Nw1            Authorised Start: 01 January            Authorised End: 31 December            Permit Start Date: 25th May 2012            Permit End Date: Not Supplied            Positional Accuracy: Located by supplier to within 100m</p>	A8SW (S)	741	3	528800 184700
29	<p><b>Water Abstractions</b></p> <p>Operator: Greenwich Leisure Ltd            Licence Number: 28/39/39/0091            Permit Version: 101            Location: Two Bores At Kentish Town Sports Centre, Prince Of Wales St            Authority: Environment Agency, Thames Region            Abstraction: Other Industrial/Commercial/Public Services: Process Water            Abstraction Type: Water may be abstracted from a single point            Source: Groundwater            Daily Rate (m3): Not Supplied            Yearly Rate (m3): Not Supplied            Details: St. Pancras Public Baths, Prince Of Wales Road, London Nw1            Authorised Start: 01 January            Authorised End: 31 December            Permit Start Date: 5th April 2012            Permit End Date: Not Supplied            Positional Accuracy: Located by supplier to within 100m</p>	A8SW (S)	741	3	528800 184700

Map ID	Details	Quadrant Reference (Compass Direction)	Estimated Distance From Site	Contact	NGR
29	<p><b>Water Abstractions</b></p> <p>Operator: London Borough Of Camden  Licence Number: 28/39/39/0091  Permit Version: 100  Location: Two Bores At Kentish Town Sports Centre, Prince Of Wales St  Authority: Environment Agency, Thames Region  Abstraction: Commercial/Industrial/Public Services: Drinking; Cooking; Sanitary; Washing; (Small Garden)  Abstraction Type: Water may be abstracted from a single point  Source: Groundwater  Daily Rate (m3): 605  Yearly Rate (m3): 76509  Details: Kentish Town Sports Centre, Prince Of Wales Road, London  Authorised Start: 01 January  Authorised End: 31 December  Permit Start Date: 13th June 1966  Permit End Date: Not Supplied  Positional Accuracy: Located by supplier to within 100m</p>	A8SW (S)	741	3	528800 184700
29	<p><b>Water Abstractions</b></p> <p>Operator: London Borough Of Camden  Licence Number: 28/39/39/0091  Permit Version: 100  Location: Two Bores At Kentish Town Sports Centre, Prince Of Wales St  Authority: Environment Agency, Thames Region  Abstraction: Industrial; Commercial And Public Services: Laundry Use  Abstraction Type: Water may be abstracted from a single point  Source: Groundwater  Daily Rate (m3): Not Supplied  Yearly Rate (m3): Not Supplied  Details: St. Pancras Public Baths, Prince Of Wales Road, London Nw1  Authorised Start: 01 January  Authorised End: 31 December  Permit Start Date: 13th June 1966  Permit End Date: Not Supplied  Positional Accuracy: Located by supplier to within 10m</p>	A8SW (S)	741	3	528800 184700
29	<p><b>Water Abstractions</b></p> <p>Operator: London Borough Of Camden  Licence Number: 28/39/39/0091  Permit Version: 100  Location: Two Bores At Kentish Town Sports Centre, Prince Of Wales St  Authority: Environment Agency, Thames Region  Abstraction: Other Industrial/Commercial/Public Services: Process Water  Abstraction Type: Water may be abstracted from a single point  Source: Groundwater  Daily Rate (m3): Not Supplied  Yearly Rate (m3): Not Supplied  Details: St. Pancras Public Baths, Prince Of Wales Road, London Nw1  Authorised Start: 01 January  Authorised End: 31 December  Permit Start Date: 13th June 1966  Permit End Date: Not Supplied  Positional Accuracy: Located by supplier to within 10m</p>	A8SW (S)	741	3	528800 184700
	<p><b>Water Abstractions</b></p> <p>Operator: Canal And River Trust  Licence Number: 28/39/39/0164  Permit Version: 101  Location: Southampton Bridge, London, Nw8 - Regents Canal  Authority: Environment Agency, Thames Region  Abstraction: Amenity: Spray Irrigation - Direct  Abstraction Type: Water may be abstracted from a single point  Source: Surface  Daily Rate (m3): Not Supplied  Yearly Rate (m3): Not Supplied  Details: Pipeline Alongside The Regents Canal, London  Authorised Start: 01 January  Authorised End: 31 December  Permit Start Date: 17th December 2007  Permit End Date: Not Supplied  Positional Accuracy: Located by supplier to within 10m</p>	A2SE (S)	1477	3	528500 184020

Map ID	Details	Quadrant Reference (Compass Direction)	Estimated Distance From Site	Contact	NGR
	<p><b>Water Abstractions</b></p> <p>Operator: British Waterways Board  Licence Number: 28/39/39/0164  Permit Version: 100  Location: Southampton Bridge, London, Nw8 - Regents Canal  Authority: Environment Agency, Thames Region  Abstraction: Amenity: Spray Irrigation - Direct  Abstraction Type: Water may be abstracted from a single point  Source: Surface  Daily Rate (m3): 3840  Yearly Rate (m3): 1  Details: Pipeline Alongside The Regents Canal, London  Authorised Start: 01 January  Authorised End: 31 December  Permit Start Date: 25th April 1983  Permit End Date: Not Supplied  Positional Accuracy: Located by supplier to within 10m</p>	A2SE (S)	1477	3	528500 184020
	<p><b>Water Abstractions</b></p> <p>Operator: British Waterways Board  Licence Number: 28/39/39/0173  Permit Version: 100  Location: Oval Road, Camden - Grand Union Regents Canal  Authority: Environment Agency, Thames Region  Abstraction: Other Industrial/Commercial/Public Services: Non-Evaporative Cooling  Abstraction Type: Water may be abstracted from a single point  Source: Surface  Daily Rate (m3): 20  Yearly Rate (m3): 7000  Details: Land At Oval Road, Camden, London  Authorised Start: 01 January  Authorised End: 31 December  Permit Start Date: 8th December 1994  Permit End Date: Not Supplied  Positional Accuracy: Located by supplier to within 10m</p>	A2SE (S)	1480	3	528490 184020
	<p><b>Water Abstractions</b></p> <p>Operator: British Waterways  Licence Number: 28/39/39/0164B  Permit Version: Not Supplied  Location: Southampton Bridge, LONDON, Nw8  Authority: Environment Agency, Thames Region  Abstraction: Industrial Cooling (Cegb)  Abstraction Type: Not Supplied  Source: River  Daily Rate (m3): 3840  Yearly Rate (m3): 1  Details: Annual Abstraction Total Aggregated To Another Licence For Quantity Purposes.  Authorised Start: Not Supplied  Authorised End: Not Supplied  Permit Start Date: Not Supplied  Permit End Date: Not Supplied  Positional Accuracy: Located by supplier to within 100m</p>	A2SE (S)	1496	3	528500 184000
	<p><b>Water Abstractions</b></p> <p>Operator: Hanson Quarry Products Europe Ltd  Licence Number: Th/039/0039/027  Permit Version: 2  Location: Kings Cross Concrete Plant-Borehole  Authority: Environment Agency, Thames Region  Abstraction: Mineral Products: General use relating to Secondary Category (High Loss)  Abstraction Type: Water may be abstracted from a single point  Source: Groundwater  Daily Rate (m3): Not Supplied  Yearly Rate (m3): Not Supplied  Details: Kings Cross Concrete Plant, Off York Way, London.  Authorised Start: 01 January  Authorised End: 31 December  Permit Start Date: 13th August 2012  Permit End Date: Not Supplied  Positional Accuracy: Located by supplier to within 10m</p>	A4SE (SE)	1674	3	529920 184040

Map ID	Details	Quadrant Reference (Compass Direction)	Estimated Distance From Site	Contact	NGR
	<b>Water Abstractions</b> Operator: Hanson Quarry Products Europe Ltd Licence Number: Th/039/0039/027 Permit Version: 1 Location: Kings Cross Concrete Plant-Borehole Authority: Environment Agency, Thames Region Abstraction: Mineral Products: General use relating to Secondary Category (High Loss) Abstraction Type: Water may be abstracted from a single point Source: Groundwater Daily Rate (m3): Not Supplied Yearly Rate (m3): Not Supplied Details: Kings Cross Concrete Plant, Off York Way, London. Authorised Start: 01 January Authorised End: 31 December Permit Start Date: 21st April 2010 Permit End Date: Not Supplied Positional Accuracy: Located by supplier to within 10m	A4SE (SE)	1674	3	529920 184040
	<b>Water Abstractions</b> Operator: Hanson Quarry Products Europe Ltd Licence Number: 28/39/39/0222 Permit Version: 1 Location: Kings Cross Concrete Plant-Borehole Authority: Environment Agency, Thames Region Abstraction: Mineral Products: General use relating to Secondary Category (High Loss) Abstraction Type: Water may be abstracted from a single point Source: Groundwater Daily Rate (m3): Not Supplied Yearly Rate (m3): Not Supplied Details: Kings Cross Concrete Plant, Off York Way, London. Authorised Start: 01 January Authorised End: 31 December Permit Start Date: 31st August 2006 Permit End Date: Not Supplied Positional Accuracy: Located by supplier to within 10m	A4SE (SE)	1674	3	529920 184040
	<b>Water Abstractions</b> Operator: British Waterways Board Licence Number: 28/39/39/0172 Permit Version: 100 Location: Grand Union Canal At Camley Street Nature Park, London Authority: Environment Agency, Thames Region Abstraction: Environmental: Non-remedial River/Wetland Support: Make-Up or Top Up Water Abstraction Type: Water may be abstracted from a single point Source: Surface Daily Rate (m3): 16 Yearly Rate (m3): 2273 Details: Camley Street Nature Park, Camden, London, Nw1 Authorised Start: 01 January Authorised End: 31 December Permit Start Date: 18th September 1991 Permit End Date: Not Supplied Positional Accuracy: Located by supplier to within 10m	(SE)	1979	3	529750 183600
	<b>Groundwater Vulnerability</b> Soil Classification: Not classified Map Sheet: Sheet 39 West London Scale: 1:100,000	A13SW (N)	0	3	528968 185428
	<b>Drift Deposits</b> None				
	<b>Bedrock Aquifer Designations</b> Aquifer Designation: Unproductive Strata	A13SW (N)	0	4	528968 185428
	<b>Superficial Aquifer Designations</b> No Data Available				
	<b>Extreme Flooding from Rivers or Sea without Defences</b> None				
	<b>Flooding from Rivers or Sea without Defences</b> None				
	<b>Areas Benefiting from Flood Defences</b> None				
	<b>Flood Water Storage Areas</b> None				
	<b>Flood Defences</b> None				

Map ID	Details	Quadrant Reference (Compass Direction)	Estimated Distance From Site	Contact	NGR
30	<b>Detailed River Network Lines</b> River Type: Extended Culvert (greater than 50m) River Name: Regent's Canal Hydrographic Area: D006 River Flow Type: Primary Flow Path River Surface Level: Below Surface Drain Feature: Not a Drain Flood Risk: Other Rivers Management Status: Water Course: Not Supplied Name: Water Course: Not Supplied Reference:	A12SE (SW)	400	3	528606 185235
31	<b>Detailed River Network Offline Drainage</b> River Type: Tertiary River Hydrographic Area: D006	A18SW (N)	412	3	528831 185826
32	<b>Detailed River Network Offline Drainage</b> River Type: Tertiary River Hydrographic Area: D006	A18SW (N)	427	3	528824 185839

Map ID	Details	Quadrant Reference (Compass Direction)	Estimated Distance From Site	Contact	NGR
33	<p><b>Licensed Waste Management Facilities (Locations)</b></p> <p>Licence Number: 80349            Location: Recycling Centre, Regis Road, Kentish Town, London, NW5 3EP            Operator Name: Londonwaste Limited            Operator Location: Not Supplied            Authority: Environment Agency - South East Region, North East Thames Area            Site Category: Household Waste Amenity Sites  <b>Licence Status: Transferred</b>            Issued: 10th December 1996            Last Modified: 25th January 2002            Expires: Not Supplied            Suspended: Not Supplied            Revoked: Not Supplied            Surrendered: Not Supplied            IPPC Reference: Not Supplied            Positional Accuracy: Located by supplier to within 10m</p>	A13SW (SW)	360	3	528740 185138
	<p><b>Local Authority Landfill Coverage</b></p> <p>Name: London Borough of Camden            - Has no landfill data to supply</p>		0	7	528968 185428
	<p><b>Local Authority Landfill Coverage</b></p> <p>Name: London Borough of Islington            - Has no landfill data to supply</p>		377	2	529247 185694
34	<p><b>Registered Waste Transfer Sites</b></p> <p>Licence Holder: Wharf &amp; Jetty Services Ltd            Licence Reference: DL098            Site Location: BR Goods Depot, Gordon House Road, CAMDEN, London, NW5            Operator Location: As Site Address            Authority: Environment Agency - Thames Region, North East Area            Site Category: Transfer            Max Input Rate: Medium (Equal to or greater than 25,000 and less than 75,000 tonnes per year)            Waste Source: No known restriction on source of waste            Restrictions:            Licence Status: Licence lapsed/cancelled/defunct/not applicable/surrenderedCancelled            Dated: 1st May 1982            Preceded By: Not Given            Licence:            Superseded By: Not Given            Licence:            Positional Accuracy: Manually positioned to the road within the address or location            Boundary Quality: Not Supplied            Authorised Waste: Commercial Waste            Construction And Demolition Wastes            Prohibited Waste: Biodegradable/Putrescible Waste            Clinical Wastes            Notifiable Wastes            Special Wastes</p>	A12NE (W)	647	3	528350 185650
35	<p><b>Registered Waste Treatment or Disposal Sites</b></p> <p>Licence Holder: Camden L.B.C            Licence Reference: T/NE/0475090 (CAM070)            Site Location: Regis Road Recycling Centre, CAMDEN, London, NW5 3EP            Operator Location: Environment Department, Town Hall Extension, Argyle Street, London, Greater London, Wc1h 8eq            Authority: Environment Agency - Thames Region, North East Area            Site Category: Recycling / Reclamation            Max Input Rate: Very Small (Less than 10,000 tonnes per year)            Waste Source: No known restriction on source of waste            Restrictions:            Licence Status: Operational as far as is knownOperational            Dated: 10th December 1996            Preceded By: Not Given            Licence:            Superseded By: Not Given            Licence:            Positional Accuracy: Manually positioned to the road within the address or location            Boundary Quality: Not Supplied            Authorised Waste: Elec/Onic Compts/Fix/Fit/App/Photocopi            Empty Used Containers            Lead/Acid Batteries            Lighting Lamps/Tubes/Fluorescents            Lwra Cat Bii Gen. Scrap Metal Waste            Lwra Cat. A = Inert Wastes            Lwra Cat. Bi Gen.Non-Putresc            Lwra Cat. C 'Putresc'            Mineral Oils            Prohibited Waste: Waste N.O.S.</p>	A13SW (SW)	384	3	528700 185140



Map ID	Details	Quadrant Reference (Compass Direction)	Estimated Distance From Site	Contact	NGR
	<b>BGS 1:625,000 Solid Geology</b> Description: London Clay	A13SW (N)	0	4	528968 185428
	<b>BGS Estimated Soil Chemistry</b> Source: British Geological Survey, National Geoscience Information Service Soil Sample Type: London Arsenic Concentration: no data Cadmium Concentration: no data Chromium Concentration: no data Lead Concentration: no data Nickel Concentration: no data	A13SW (N)	0	5	528968 185428
	<b>BGS Estimated Soil Chemistry</b> Source: British Geological Survey, National Geoscience Information Service Soil Sample Type: London Arsenic Concentration: no data Cadmium Concentration: no data Chromium Concentration: no data Lead Concentration: no data Nickel Concentration: no data	A13SE (E)	24	5	529000 185428
	<b>BGS Estimated Soil Chemistry</b> Source: British Geological Survey, National Geoscience Information Service Soil Sample Type: London Arsenic Concentration: no data Cadmium Concentration: no data Chromium Concentration: no data Lead Concentration: no data Nickel Concentration: no data	A8NW (S)	421	5	528968 185000
	<b>BGS Estimated Soil Chemistry</b> Source: British Geological Survey, National Geoscience Information Service Soil Sample Type: London Arsenic Concentration: no data Cadmium Concentration: no data Chromium Concentration: no data Lead Concentration: no data Nickel Concentration: no data	A8NE (S)	422	5	529000 185000
	<b>BGS Estimated Soil Chemistry</b> Source: British Geological Survey, National Geoscience Information Service Soil Sample Type: London Arsenic Concentration: no data Cadmium Concentration: no data Chromium Concentration: no data Lead Concentration: no data Nickel Concentration: no data	A18SW (N)	565	5	528968 186000
	<b>BGS Estimated Soil Chemistry</b> Source: British Geological Survey, National Geoscience Information Service Soil Sample Type: London Arsenic Concentration: no data Cadmium Concentration: no data Chromium Concentration: no data Lead Concentration: no data Nickel Concentration: no data	A18SE (N)	567	5	529000 186000

Map ID	Details	Quadrant Reference (Compass Direction)	Estimated Distance From Site	Contact	NGR
	<b>BGS Estimated Soil Chemistry</b> Source: British Geological Survey, National Geoscience Information Service Soil Sample Type: London Arsenic: no data Concentration: Cadmium: no data Concentration: Chromium: no data Concentration: Lead Concentration: no data Nickel: no data Concentration:	A12SW (W)	959	5	528000 185428
	<b>BGS Measured Urban Soil Chemistry</b> Source: British Geological Survey, National Geoscience Information Service Grid: 528958, 185156 Soil Sample Type: Topsoil Sample Area: London Arsenic Measured 16.00 mg/kg Concentration: Cadmium Measured 0.30 mg/kg Concentration: Chromium Measured 62.00 mg/kg Concentration: Lead Measured 625.00 mg/kg Concentration: Nickel Measured 23.00 mg/kg Concentration:	A13SW (S)	266	4	528958 185156
	<b>BGS Measured Urban Soil Chemistry</b> Source: British Geological Survey, National Geoscience Information Service Grid: 529215, 185284 Soil Sample Type: Topsoil Sample Area: London Arsenic Measured 20.00 mg/kg Concentration: Cadmium Measured 0.60 mg/kg Concentration: Chromium Measured 72.00 mg/kg Concentration: Lead Measured 536.00 mg/kg Concentration: Nickel Measured 33.00 mg/kg Concentration:	A13SE (SE)	277	4	529215 185284
	<b>BGS Measured Urban Soil Chemistry</b> Source: British Geological Survey, National Geoscience Information Service Grid: 529189, 185724 Soil Sample Type: Topsoil Sample Area: London Arsenic Measured 38.00 mg/kg Concentration: Cadmium Measured 1.00 mg/kg Concentration: Chromium Measured 90.00 mg/kg Concentration: Lead Measured 1348.00 mg/kg Concentration: Nickel Measured 55.00 mg/kg Concentration:	A13NE (NE)	361	4	529189 185724
	<b>BGS Measured Urban Soil Chemistry</b> Source: British Geological Survey, National Geoscience Information Service Grid: 528670, 185654 Soil Sample Type: Topsoil Sample Area: London Arsenic Measured 29.00 mg/kg Concentration: Cadmium Measured 0.30 mg/kg Concentration: Chromium Measured 107.00 mg/kg Concentration: Lead Measured 320.00 mg/kg Concentration: Nickel Measured 50.00 mg/kg Concentration:	A13NW (NW)	364	4	528670 185654

Map ID	Details	Quadrant Reference (Compass Direction)	Estimated Distance From Site	Contact	NGR
	<b>BGS Measured Urban Soil Chemistry</b> Source: British Geological Survey, National Geoscience Information Service Grid: 528324, 185717 Soil Sample Type: Topsoil Sample Area: London Arsenic Measured 19.00 mg/kg Concentration: Cadmium Measured 0.30 mg/kg Concentration: Chromium Measured 78.00 mg/kg Concentration: Lead Measured 340.00 mg/kg Concentration: Nickel Measured 28.00 mg/kg Concentration:	A12NE (NW)	696	4	528324 185717
	<b>BGS Measured Urban Soil Chemistry</b> Source: British Geological Survey, National Geoscience Information Service Grid: 529127, 184723 Soil Sample Type: Topsoil Sample Area: London Arsenic Measured 21.00 mg/kg Concentration: Cadmium Measured 0.30 mg/kg Concentration: Chromium Measured 96.00 mg/kg Concentration: Lead Measured 766.00 mg/kg Concentration: Nickel Measured 37.00 mg/kg Concentration:	A8SE (S)	715	4	529127 184723
	<b>BGS Measured Urban Soil Chemistry</b> Source: British Geological Survey, National Geoscience Information Service Grid: 528266, 185227 Soil Sample Type: Topsoil Sample Area: London Arsenic Measured 25.00 mg/kg Concentration: Cadmium Measured 24.70 mg/kg Concentration: Chromium Measured 202.00 mg/kg Concentration: Lead Measured 431.00 mg/kg Concentration: Nickel Measured 68.00 mg/kg Concentration:	A12SW (W)	720	4	528266 185227
	<b>BGS Measured Urban Soil Chemistry</b> Source: British Geological Survey, National Geoscience Information Service Grid: 528802, 184667 Soil Sample Type: Topsoil Sample Area: London Arsenic Measured 12.00 mg/kg Concentration: Cadmium Measured 0.30 mg/kg Concentration: Chromium Measured 22.00 mg/kg Concentration: Lead Measured 22.00 mg/kg Concentration: Nickel Measured 9.00 mg/kg Concentration:	A8SW (S)	773	4	528802 184667
	<b>BGS Measured Urban Soil Chemistry</b> Source: British Geological Survey, National Geoscience Information Service Grid: 528741, 186234 Soil Sample Type: Topsoil Sample Area: London Arsenic Measured 20.00 mg/kg Concentration: Cadmium Measured 0.30 mg/kg Concentration: Chromium Measured 70.00 mg/kg Concentration: Lead Measured 314.00 mg/kg Concentration: Nickel Measured 26.00 mg/kg Concentration:	A18NW (N)	829	4	528741 186234

Map ID	Details	Quadrant Reference (Compass Direction)	Estimated Distance From Site	Contact	NGR
	<b>BGS Measured Urban Soil Chemistry</b> Source: British Geological Survey, National Geoscience Information Service Grid: 529825, 185580 Soil Sample Type: Topsoil Sample Area: London Arsenic Measured 19.00 mg/kg Concentration: Cadmium Measured 0.30 mg/kg Concentration: Chromium Measured 98.00 mg/kg Concentration: Lead Measured 237.00 mg/kg Concentration: Nickel Measured 41.00 mg/kg Concentration:	A14NE (E)	862	4	529825 185580
	<b>BGS Measured Urban Soil Chemistry</b> Source: British Geological Survey, National Geoscience Information Service Grid: 529833, 185232 Soil Sample Type: Topsoil Sample Area: London Arsenic Measured 29.00 mg/kg Concentration: Cadmium Measured 3.70 mg/kg Concentration: Chromium Measured 119.00 mg/kg Concentration: Lead Measured 1057.00 mg/kg Concentration: Nickel Measured 73.00 mg/kg Concentration:	A14SE (E)	879	4	529833 185232
	<b>BGS Measured Urban Soil Chemistry</b> Source: British Geological Survey, National Geoscience Information Service Grid: 529381, 186297 Soil Sample Type: Topsoil Sample Area: London Arsenic Measured 13.00 mg/kg Concentration: Cadmium Measured 0.60 mg/kg Concentration: Chromium Measured 45.00 mg/kg Concentration: Lead Measured 474.00 mg/kg Concentration: Nickel Measured 22.00 mg/kg Concentration:	A19NW (NE)	955	4	529381 186297
	<b>BGS Measured Urban Soil Chemistry</b> Source: British Geological Survey, National Geoscience Information Service Grid: 528240, 184781 Soil Sample Type: Topsoil Sample Area: London Arsenic Measured 17.00 mg/kg Concentration: Cadmium Measured 0.30 mg/kg Concentration: Chromium Measured 74.00 mg/kg Concentration: Lead Measured 994.00 mg/kg Concentration: Nickel Measured 26.00 mg/kg Concentration:	A7NW (SW)	964	4	528240 184781

Map ID	Details	Quadrant Reference (Compass Direction)	Estimated Distance From Site	Contact	NGR
	<b>BGS Urban Soil Chemistry Averages</b> Source: British Geological Survey, National Geoscience Information Service Sample Area: London Count Id: 7189 Arsenic Minimum Concentration: 1.00 mg/kg Arsenic Average Concentration: 17.00 mg/kg Arsenic Maximum Concentration: 161.00 mg/kg Cadmium Minimum Concentration: 0.30 mg/kg Cadmium Average Concentration: 0.90 mg/kg Cadmium Maximum Concentration: 165.20 mg/kg Chromium Minimum Concentration: 13.00 mg/kg Chromium Average Concentration: 79.00 mg/kg Chromium Maximum Concentration: 2094.00 mg/kg Lead Minimum Concentration: 11.00 mg/kg Lead Average Concentration: 280.00 mg/kg Lead Maximum Concentration: 10000.00 mg/kg Nickel Minimum Concentration: 2.00 mg/kg Nickel Average Concentration: 28.00 mg/kg Nickel Maximum Concentration: 506.00 mg/kg	A13SW (N)	0	4	528968 185428
	<b>Coal Mining Affected Areas</b> In an area that might not be affected by coal mining				
	<b>Non Coal Mining Areas of Great Britain</b> No Hazard				
	<b>Potential for Collapsible Ground Stability Hazards</b> Hazard Potential: Very Low Source: British Geological Survey, National Geoscience Information Service	A13SW (N)	0	4	528968 185428
	<b>Potential for Compressible Ground Stability Hazards</b> Hazard Potential: No Hazard Source: British Geological Survey, National Geoscience Information Service	A13SW (N)	0	4	528968 185428
	<b>Potential for Ground Dissolution Stability Hazards</b> No Hazard				
	<b>Potential for Landslide Ground Stability Hazards</b> Hazard Potential: Very Low Source: British Geological Survey, National Geoscience Information Service	A13SW (N)	0	4	528968 185428
	<b>Potential for Landslide Ground Stability Hazards</b> Hazard Potential: Low Source: British Geological Survey, National Geoscience Information Service	A13SW (S)	129	4	528920 185301
	<b>Potential for Running Sand Ground Stability Hazards</b> Hazard Potential: No Hazard Source: British Geological Survey, National Geoscience Information Service	A13SW (N)	0	4	528968 185428
	<b>Potential for Running Sand Ground Stability Hazards</b> Hazard Potential: Very Low Source: British Geological Survey, National Geoscience Information Service	A13SW (W)	163	4	528799 185391
	<b>Potential for Shrinking or Swelling Clay Ground Stability Hazards</b> Hazard Potential: Moderate Source: British Geological Survey, National Geoscience Information Service	A13SW (N)	0	4	528968 185428
	<b>Radon Potential - Radon Protection Measures</b> Protection Measure: No radon protective measures are necessary in the construction of new dwellings or extensions Source: British Geological Survey, National Geoscience Information Service	A13SW (N)	0	4	528968 185428
	<b>Radon Potential - Radon Affected Areas</b> Affected Area: The property is in a lower probability radon area, as less than 1% of homes are above the action level Source: British Geological Survey, National Geoscience Information Service	A13SW (N)	0	4	528968 185428

Map ID	Details	Quadrant Reference (Compass Direction)	Estimated Distance From Site	Contact	NGR
36	<b>Contemporary Trade Directory Entries</b> Name: A S Hepburn Location: 30a, Highgate Road, London, NW5 1QB Classification: Fasteners & Fixing Devices <b>Status: Inactive</b> Positional Accuracy: Automatically positioned to the address	A13NW (NW)	28	-	528938 185451
37	<b>Contemporary Trade Directory Entries</b> Name: Lewis Scaffolding Location: Limton House, Kentish Town, NW5 1AD Classification: Scaffolding & Work Platforms <b>Status: Active</b> Positional Accuracy: Manually positioned within the geographical locality	A13NE (N)	54	-	528982 185486
38	<b>Contemporary Trade Directory Entries</b> Name: Perk Clean Location: 20 Fortess Rd, London, NW5 2HB Classification: Dry Cleaners <b>Status: Active</b> Positional Accuracy: Manually positioned to the address or location	A13SE (SE)	57	-	529006 185374
39	<b>Contemporary Trade Directory Entries</b> Name: S & A Electricals Location: 1, Fortess Road, London, NW5 1AA Classification: Electrical goods - servicing & repairs <b>Status: Active</b> Positional Accuracy: Manually positioned to the address or location	A13SW (S)	90	-	528964 185332
40	<b>Contemporary Trade Directory Entries</b> Name: Northern Lights Location: 43-45, Fortess Road, London, NW5 1AD Classification: Domestic Appliances - Servicing, Repairs & Parts <b>Status: Active</b> Positional Accuracy: Automatically positioned to the address	A13NE (N)	95	-	528989 185526
40	<b>Contemporary Trade Directory Entries</b> Name: Lakis Location: 61, Fortess Road, London, NW5 1AD Classification: Sausage Manufacturers <b>Status: Active</b> Positional Accuracy: Automatically positioned to the address	A13NE (N)	136	-	529007 185564
41	<b>Contemporary Trade Directory Entries</b> Name: Cuttingcolours Location: 5a, Burghley Road, London, NW5 1UD Classification: Stained Glass Designers & Producers <b>Status: Active</b> Positional Accuracy: Automatically positioned to the address	A13NW (NW)	108	-	528870 185495
42	<b>Contemporary Trade Directory Entries</b> Name: Alexander Green Ltd Location: 19, Greenwood Place, London, NW5 1LB Classification: Children & Babywear - Manufacturers & Wholesalers <b>Status: Inactive</b> Positional Accuracy: Manually positioned to the address or location	A13SW (W)	113	-	528848 185403
43	<b>Contemporary Trade Directory Entries</b> Name: Car Care Location: 50, Leverton Street, London, NW5 2PG Classification: Garage Services <b>Status: Active</b> Positional Accuracy: Automatically positioned to the address	A13SE (E)	134	-	529108 185411
44	<b>Contemporary Trade Directory Entries</b> Name: Fabulously French Location: A, 15, Falkland Road, London, NW5 2PU Classification: Confectionery Manufacturers <b>Status: Inactive</b> Positional Accuracy: Automatically positioned to the address	A13SE (SE)	136	-	529086 185343
45	<b>Contemporary Trade Directory Entries</b> Name: Universe Pizza Location: 320, Kentish Town Road, London, NW5 2TH Classification: Catering Equipment <b>Status: Active</b> Positional Accuracy: Automatically positioned to the address	A13SE (S)	145	-	528997 185278
45	<b>Contemporary Trade Directory Entries</b> Name: Zappeo Location: 310, Kentish Town Road, London, NW5 2TH Classification: Dry Cleaners <b>Status: Active</b> Positional Accuracy: Automatically positioned to the address	A13SE (S)	168	-	529008 185257

Map ID	Details	Quadrant Reference (Compass Direction)	Estimated Distance From Site	Contact	NGR
46	<b>Contemporary Trade Directory Entries</b> Name: Millenium Designs Ltd Location: 39-51, Highgate Road, London, NW5 1RS Classification: Clothing & Fabrics - Manufacturers Status: <b>Inactive</b> Positional Accuracy: Automatically positioned to the address	A13NW (W)	150	-	528813 185463
46	<b>Contemporary Trade Directory Entries</b> Name: Regalfield Ltd Location: 39-51, Highgate Road, London, NW5 1RS Classification: Clothing & Fabrics - Manufacturers Status: <b>Inactive</b> Positional Accuracy: Automatically positioned to the address	A13NW (W)	150	-	528813 185463
46	<b>Contemporary Trade Directory Entries</b> Name: The Constance Wood Group Location: 39-51, Highgate Road, London, NW5 1RS Classification: Clothing & Fabrics - Manufacturers Status: <b>Inactive</b> Positional Accuracy: Automatically positioned to the address	A13NW (W)	150	-	528813 185463
46	<b>Contemporary Trade Directory Entries</b> Name: Alan Pharmaceuticals Location: 33, Greenwood Place, London, NW5 1LB Classification: Pharmaceutical Manufacturers & Distributors Status: <b>Inactive</b> Positional Accuracy: Automatically positioned to the address	A13NW (W)	169	-	528791 185444
46	<b>Contemporary Trade Directory Entries</b> Name: Billi Co Location: Unit 5A, 33, Greenwood Place, London, NW5 1LB Classification: Candle Manufacturers & Suppliers Status: <b>Inactive</b> Positional Accuracy: Manually positioned to the address or location	A13NW (W)	169	-	528791 185444
46	<b>Contemporary Trade Directory Entries</b> Name: Angelic Candles Ltd Location: Unit 5A, 33, Greenwood Place, London, NW5 1LB Classification: Candle Manufacturers & Suppliers Status: <b>Inactive</b> Positional Accuracy: Manually positioned to the address or location	A13NW (W)	169	-	528791 185444
46	<b>Contemporary Trade Directory Entries</b> Name: Amano Ltd Location: Studio 3B, 33, Greenwood Place, London, NW5 1LB Classification: Knitwear Manufacturers & Wholesalers Status: <b>Inactive</b> Positional Accuracy: Manually positioned to the address or location	A13NW (W)	169	-	528791 185444
46	<b>Contemporary Trade Directory Entries</b> Name: Muir & Osborne Location: Studio 3B, 33, Greenwood Place, London, NW5 1LB Classification: Knitwear Manufacturers & Wholesalers Status: <b>Inactive</b> Positional Accuracy: Manually positioned to the address or location	A13NW (W)	169	-	528791 185444
46	<b>Contemporary Trade Directory Entries</b> Name: World Classics Location: Deane House, 27, Greenwood Place, London, NW5 1LB Classification: T-Shirts Status: <b>Inactive</b> Positional Accuracy: Manually positioned to the address or location	A13SW (W)	180	-	528780 185409
47	<b>Contemporary Trade Directory Entries</b> Name: Tse Europe Ltd Location: 79, Fortess Road, London, NW5 1AG Classification: Knitwear Manufacturers & Wholesalers Status: <b>Inactive</b> Positional Accuracy: Automatically positioned to the address	A13NE (N)	191	-	529008 185620
48	<b>Contemporary Trade Directory Entries</b> Name: Merit Cleaning Co Location: 15, Lady Somerset Road, London, NW5 1UR Classification: Commercial Cleaning Services Status: <b>Inactive</b> Positional Accuracy: Automatically positioned to the address	A13NE (N)	226	-	528971 185661
49	<b>Contemporary Trade Directory Entries</b> Name: Aims Plumbing & Building Services Ltd Location: 59, Lady Margaret Road, London, NW5 2NJ Classification: Boilers - Servicing, Replacements & Repairs Status: <b>Active</b> Positional Accuracy: Automatically positioned to the address	A13NE (E)	237	-	529203 185498

Map ID	Details	Quadrant Reference (Compass Direction)	Estimated Distance From Site	Contact	NGR
50	<b>Contemporary Trade Directory Entries</b> Name: R B Cleanings Location: Lupton St, London, NW5 2HY Classification: Carpet, Curtain & Upholstery Cleaners Status: <b>Active</b> Positional Accuracy: Manually positioned to the road within the address or location	A13NE (NE)	243	-	529140 185612
51	<b>Contemporary Trade Directory Entries</b> Name: Kleen Machine Location: 347, Kentish Town Road, London, NW5 2TJ Classification: Dry Cleaners Status: <b>Inactive</b> Positional Accuracy: Automatically positioned to the address	A13SE (S)	252	-	528994 185170
51	<b>Contemporary Trade Directory Entries</b> Name: Drycleaning Collections Location: 347, Kentish Town Road, London, NW5 2TJ Classification: Dry Cleaners Status: <b>Active</b> Positional Accuracy: Automatically positioned to the address	A13SE (S)	252	-	528994 185170
51	<b>Contemporary Trade Directory Entries</b> Name: Fifth Column Design & Print Location: 276, Kentish Town Road, London, NW5 2AA Classification: Screen Process Printers Status: <b>Inactive</b> Positional Accuracy: Automatically positioned to the address	A13SE (S)	291	-	529028 185136
52	<b>Contemporary Trade Directory Entries</b> Name: Caesar Fashions Ltd Location: Highgate Studios Unit 801,53-79 Highgate Rd, London, NW5 1TL Classification: Clothing & Fabrics - Manufacturers Status: <b>Active</b> Positional Accuracy: Manually positioned to the address or location	A13NW (W)	256	-	528721 185526
52	<b>Contemporary Trade Directory Entries</b> Name: Caesar Fashions Ltd Location: 53-79 Highgate Rd, London, NW5 1TL Classification: Clothing & Fabrics - Manufacturers Status: <b>Inactive</b> Positional Accuracy: Manually positioned to the address or location	A13NW (W)	257	-	528720 185525
52	<b>Contemporary Trade Directory Entries</b> Name: Freight-Linc Logistics Location: Studio 320,Highgate Studios,53-79 Highgate Rd, London, NW5 1TL Classification: Freight Forwarders Status: <b>Inactive</b> Positional Accuracy: Manually positioned to the address or location	A13NW (W)	257	-	528720 185525
52	<b>Contemporary Trade Directory Entries</b> Name: Airwaves Trading Ltd Location: Highgate Studios,443 Highgate Rd, London, NW5 1TL Classification: Telecommunications Equipment & Systems Status: <b>Inactive</b> Positional Accuracy: Manually positioned to the address or location	A13NW (W)	257	-	528720 185526
53	<b>Contemporary Trade Directory Entries</b> Name: W A Waugh Location: 94, Highgate Road, London, NW5 1PB Classification: Printers Status: <b>Inactive</b> Positional Accuracy: Automatically positioned to the address	A13NW (NW)	305	-	528724 185627
53	<b>Contemporary Trade Directory Entries</b> Name: Easy Rubbish Location: 96a, Highgate Road, London, NW5 1PB Classification: Waste Disposal Services Status: <b>Inactive</b> Positional Accuracy: Manually positioned to the address or location	A13NW (NW)	309	-	528722 185631
53	<b>Contemporary Trade Directory Entries</b> Name: Easy Rubbish Location: 96, Highgate Road, London, NW5 1PB Classification: Waste Merchants Status: <b>Inactive</b> Positional Accuracy: Automatically positioned to the address	A13NW (NW)	309	-	528722 185631
54	<b>Contemporary Trade Directory Entries</b> Name: Howden'S Joinery Ltd Location: Regis Road, London, NW5 3EW Classification: Builders' Merchants Status: <b>Inactive</b> Positional Accuracy: Automatically positioned to the address	A13SW (S)	325	-	528879 185109



Map ID	Details	Quadrant Reference (Compass Direction)	Estimated Distance From Site	Contact	NGR
55	<b>Contemporary Trade Directory Entries</b> Name: Get Location: Alpha House, Regis Road, London, NW5 3EW Classification: Clothing & Fabrics - Manufacturers <b>Status: Active</b> Positional Accuracy: Manually positioned to the address or location	A13SW (SW)	340	-	528777 185137
55	<b>Contemporary Trade Directory Entries</b> Name: Magnet Trade Location: Mary Brancker House, 54-74, Holmes Road, London, NW5 3AQ Classification: Joinery Manufacturers <b>Status: Inactive</b> Positional Accuracy: Manually positioned to the address or location	A13SW (SW)	377	-	528759 185104
56	<b>Contemporary Trade Directory Entries</b> Name: Copy Quality Location: Flat 16, Fletcher Court, Ingestre Road, London, NW5 1XE Classification: Photocopiers <b>Status: Inactive</b> Positional Accuracy: Automatically positioned to the address	A18SW (N)	349	-	528866 185771
56	<b>Contemporary Trade Directory Entries</b> Name: Antioch Air Conditioning Services Ltd Location: Fletcher Court, Ingestre Rd, London, NW5 1XE Classification: Air Conditioning & Refrigeration Contractors <b>Status: Inactive</b> Positional Accuracy: Manually positioned to the address or location	A18SW (N)	390	-	528860 185812
57	<b>Contemporary Trade Directory Entries</b> Name: Moth Trap Location: Regis Rd, London, NW5 3EW Classification: Pest & Vermin Control <b>Status: Inactive</b> Positional Accuracy: Manually positioned within the geographical locality	A13SW (SW)	363	-	528723 185148
58	<b>Contemporary Trade Directory Entries</b> Name: Caraselle Ltd Location: Unit 4, Kentish Town Industrial Estate, Regis Road, London, NW5 3EW Classification: Laundry & Dry Cleaning Supplies <b>Status: Inactive</b> Positional Accuracy: Automatically positioned to the address	A13SW (SW)	365	-	528670 185201
58	<b>Contemporary Trade Directory Entries</b> Name: Caraselle Location: Unit 4, Kentish Town Industrial Estate, Regis Road, London, NW5 3EW Classification: Laundries & Launderettes <b>Status: Inactive</b> Positional Accuracy: Automatically positioned to the address	A13SW (SW)	365	-	528670 185201
58	<b>Contemporary Trade Directory Entries</b> Name: Caraselle Location: Unit 4, Kentish Town Industrial Estate, Regis Road, London, NW5 3EW Classification: Laundry & Dry Cleaning Supplies <b>Status: Inactive</b> Positional Accuracy: Automatically positioned to the address	A13SW (SW)	365	-	528670 185201
58	<b>Contemporary Trade Directory Entries</b> Name: Caraselle Location: Unit 4, Kentish Town Industrial Estate, Regis Road, London, NW5 3EW Classification: Clothing Accessory Manufacturers <b>Status: Inactive</b> Positional Accuracy: Automatically positioned to the address	A13SW (SW)	365	-	528670 185201
58	<b>Contemporary Trade Directory Entries</b> Name: Caraselle Ltd Location: Unit 4, Kentish Town Industrial Estate, Regis Road, London, NW5 3EW Classification: Clothing Accessory Manufacturers <b>Status: Active</b> Positional Accuracy: Automatically positioned to the address	A13SW (SW)	365	-	528670 185201
58	<b>Contemporary Trade Directory Entries</b> Name: Eko Office Systems Ltd Location: Unit 1/3, Kentish Town Industrial Estate, Regis Road, London, NW5 3EW Classification: Office Furniture & Equipment <b>Status: Active</b> Positional Accuracy: Automatically positioned to the address	A13SW (SW)	368	-	528658 185212
59	<b>Contemporary Trade Directory Entries</b> Name: Zap Pest & Vermin Prevention Location: Fortress Rd, London, NW5 2HP Classification: Pest & Vermin Control <b>Status: Inactive</b> Positional Accuracy: Manually positioned to the road within the address or location	A18SE (NE)	366	-	529112 185772

Map ID	Details	Quadrant Reference (Compass Direction)	Estimated Distance From Site	Contact	NGR
59	<b>Contemporary Trade Directory Entries</b> Name: Harrington & Squires Ltd Location: 136a-136c, Fortess Road, London, NW5 2HP Classification: Printers <b>Status: Active</b> Positional Accuracy: Automatically positioned to the address	A18SE (NE)	372	-	529130 185771
59	<b>Contemporary Trade Directory Entries</b> Name: Scaffold Hire Location: Flat 4, Fortess Rd, London, NW5 2HP Classification: Scaffolding & Work Platforms <b>Status: Inactive</b> Positional Accuracy: Manually positioned to the road within the address or location	A18SE (NE)	375	-	529116 185780
59	<b>Contemporary Trade Directory Entries</b> Name: Tuffnel Park Location: 145, Fortess Road, London, NW5 2HR Classification: Laundries & Launderettes <b>Status: Active</b> Positional Accuracy: Automatically positioned to the address	A18SE (N)	391	-	529108 185800
59	<b>Contemporary Trade Directory Entries</b> Name: Northbirch Ltd Location: 145, Fortess Road, London, NW5 2HR Classification: Laundries & Launderettes <b>Status: Active</b> Positional Accuracy: Automatically positioned to the address	A18SE (N)	391	-	529108 185800
59	<b>Contemporary Trade Directory Entries</b> Name: Tufnelpark Launderette Location: 145, Fortess Road, London, NW5 2HR Classification: Laundries & Launderettes <b>Status: Inactive</b> Positional Accuracy: Automatically positioned to the address	A18SE (N)	391	-	529108 185800
60	<b>Contemporary Trade Directory Entries</b> Name: Acquisitions Fireplaces Ltd Location: 24-26, Holmes Road, London, NW5 3AB Classification: Fireplaces & Mantelpieces <b>Status: Active</b> Positional Accuracy: Automatically positioned to the address	A8NW (S)	371	-	528856 185067
60	<b>Contemporary Trade Directory Entries</b> Name: Olive Maintenance Location: 32 Holmes Rd, London, NW5 3AB Classification: Air Conditioning Equipment & Systems <b>Status: Active</b> Positional Accuracy: Manually positioned within the geographical locality	A8NW (S)	372	-	528831 185075
60	<b>Contemporary Trade Directory Entries</b> Name: Elizabeth Street Antiques & Restoration Services Location: 22, Holmes Road, London, NW5 3AB Classification: Antiques - Repairing & Restoring <b>Status: Inactive</b> Positional Accuracy: Automatically positioned to the address	A8NW (S)	380	-	528865 185056
61	<b>Contemporary Trade Directory Entries</b> Name: Snappy Snaps 170 Location: 299 Kentish Town Rd, London, NW5 2TJ Classification: Photographic Processors <b>Status: Inactive</b> Positional Accuracy: Manually positioned to the address or location	A8NE (S)	391	-	528976 185030
62	<b>Contemporary Trade Directory Entries</b> Name: Photograph Wholesale Ltd Location: 15 Leighton Pl, London, NW5 2QL Classification: Clothing & Fabrics - Manufacturers <b>Status: Inactive</b> Positional Accuracy: Manually positioned to the address or location	A13SE (SE)	416	-	529274 185132
63	<b>Contemporary Trade Directory Entries</b> Name: Pc Clothing Ltd Location: Flat 14, 55-57, Holmes Road, London, NW5 3AN Classification: Clothing & Fabrics - Manufacturers <b>Status: Active</b> Positional Accuracy: Automatically positioned to the address	A8NW (SW)	425	-	528792 185033
64	<b>Contemporary Trade Directory Entries</b> Name: Holmes Road Coachworks Location: A, 74, Holmes Road, London, NW5 3AT Classification: Car Body Repairs <b>Status: Inactive</b> Positional Accuracy: Automatically positioned to the address	A8NW (SW)	427	-	528729 185063

Map ID	Details	Quadrant Reference (Compass Direction)	Estimated Distance From Site	Contact	NGR
64	<b>Contemporary Trade Directory Entries</b> Name: M A Motors Location: A, 74, Holmes Road, London, NW5 3AT Classification: Car Body Repairs Status: <b>Inactive</b> Positional Accuracy: Automatically positioned to the address	A8NW (SW)	427	-	528729 185063
64	<b>Contemporary Trade Directory Entries</b> Name: Hampstead Crash Repairs Location: 75, Holmes Road, London, NW5 3AU Classification: Car Body Repairs Status: <b>Inactive</b> Positional Accuracy: Automatically positioned to the address	A8NW (SW)	438	-	528762 185033
64	<b>Contemporary Trade Directory Entries</b> Name: Magnet Trade Location: 75, Holmes Road, London, NW5 3AU Classification: Joinery Manufacturers Status: <b>Inactive</b> Positional Accuracy: Automatically positioned to the address	A8NW (SW)	438	-	528762 185033
64	<b>Contemporary Trade Directory Entries</b> Name: Magnet Trade Location: 75, Holmes Road, London, NW5 3AU Classification: Joinery Manufacturers Status: <b>Inactive</b> Positional Accuracy: Automatically positioned to the address	A8NW (SW)	438	-	528762 185033
65	<b>Contemporary Trade Directory Entries</b> Name: Frank W Marshall & Co Ltd Location: 25, Wolsey Mews, London, NW5 2DX Classification: Joinery Manufacturers Status: <b>Inactive</b> Positional Accuracy: Automatically positioned to the address	A8NE (S)	434	-	529040 184992
66	<b>Contemporary Trade Directory Entries</b> Name: M & A Coachworks Ltd Location: 135, Highgate Road, London, NW5 1LE Classification: Car Body Repairs Status: <b>Inactive</b> Positional Accuracy: Automatically positioned to the address	A13NW (NW)	440	-	528632 185727
66	<b>Contemporary Trade Directory Entries</b> Name: M & A Coachworks Location: 135, Highgate Road, London, NW5 1LE Classification: Car Body Repairs Status: <b>Inactive</b> Positional Accuracy: Automatically positioned to the address	A13NW (NW)	440	-	528632 185727
66	<b>Contemporary Trade Directory Entries</b> Name: M & A Coachworks Location: 135, Highgate Road, London, NW5 1LE Classification: Car Body Repairs Status: <b>Active</b> Positional Accuracy: Automatically positioned to the address	A13NW (NW)	440	-	528632 185727
66	<b>Contemporary Trade Directory Entries</b> Name: Darcars Ltd Location: 132-134, Highgate Road, London, NW5 1PB Classification: Garage Services Status: <b>Active</b> Positional Accuracy: Automatically positioned to the address	A13NW (NW)	453	-	528645 185760
67	<b>Contemporary Trade Directory Entries</b> Name: Max E Ott Ltd Location: 1a, Southcote Road, London, N19 5BJ Classification: Cabinet Makers Status: <b>Inactive</b> Positional Accuracy: Automatically positioned to the address	A18SE (NE)	456	-	529236 185807
68	<b>Contemporary Trade Directory Entries</b> Name: Sun Dry Cleaners Location: 167, Fortess Road, London, NW5 2HR Classification: Dry Cleaners Status: <b>Inactive</b> Positional Accuracy: Automatically positioned to the address	A18SE (N)	456	-	529132 185860
68	<b>Contemporary Trade Directory Entries</b> Name: A1 Dry Cleaners Location: 254, Brecknock Road, London, N19 5BQ Classification: Dry Cleaners Status: <b>Inactive</b> Positional Accuracy: Automatically positioned to the address	A18SE (NE)	464	-	529175 185851

Map ID	Details	Quadrant Reference (Compass Direction)	Estimated Distance From Site	Contact	NGR
69	<b>Contemporary Trade Directory Entries</b> Name: Express Garage Services Location: 51-53, Islip Street, London, NW5 2DL Classification: Garage Services Status: <b>Inactive</b> Positional Accuracy: Automatically positioned to the address	A8NE (SE)	474	-	529208 185009
69	<b>Contemporary Trade Directory Entries</b> Name: Motor Crash Repairs (London) Ltd Location: 51-53, Islip Street, London, NW5 2DL Classification: Car Body Repairs Status: <b>Inactive</b> Positional Accuracy: Automatically positioned to the address	A8NE (SE)	474	-	529208 185009
70	<b>Contemporary Trade Directory Entries</b> Name: Hexagon Of Highgate Ltd Location: 1, Browns Lane, London, NW5 3EX Classification: Garage Services Status: <b>Active</b> Positional Accuracy: Automatically positioned to the address	A7NE (SW)	485	-	528626 185072
71	<b>Contemporary Trade Directory Entries</b> Name: Kcj Preservations Builders Location: 12, Inkerman Road, London, NW5 3BT Classification: Damp & Dry Rot Control Status: <b>Active</b> Positional Accuracy: Automatically positioned to the address	A8NW (S)	490	-	528846 184947
72	<b>Contemporary Trade Directory Entries</b> Name: A S F Garages Ltd Location: 138-140, Highgate Road, London, NW5 1PB Classification: Garage Services Status: <b>Active</b> Positional Accuracy: Automatically positioned to the address	A18SW (NW)	497	-	528634 185810
72	<b>Contemporary Trade Directory Entries</b> Name: Cleaning Services Kentish Town Location: 145, Highgate Road, London, NW5 1LJ Classification: Cleaning Services - Domestic Status: <b>Active</b> Positional Accuracy: Automatically positioned to the address	A17SE (NW)	498	-	528598 185776
72	<b>Contemporary Trade Directory Entries</b> Name: Perfect Drycleaners Location: 151, Highgate Road, London, NW5 1LJ Classification: Dry Cleaners Status: <b>Active</b> Positional Accuracy: Automatically positioned to the address	A17SE (NW)	513	-	528589 185789
73	<b>Contemporary Trade Directory Entries</b> Name: Arctic Motors Location: 5, Arctic Street, Kentish Town, London, NW5 4DJ Classification: Garage Services Status: <b>Active</b> Positional Accuracy: Automatically positioned to the address	A12SE (SW)	504	-	528530 185159
73	<b>Contemporary Trade Directory Entries</b> Name: The Car Surgery Ltd Location: Unit 2 3 & 4 Arctic St, London, NW5 4DJ Classification: Garage Services Status: <b>Active</b> Positional Accuracy: Manually positioned to the address or location	A12SE (SW)	509	-	528526 185156
73	<b>Contemporary Trade Directory Entries</b> Name: Lewis Motors Location: 3, Arctic Street, London, NW5 4DJ Classification: Car Body Repairs Status: <b>Inactive</b> Positional Accuracy: Automatically positioned to the address	A12SE (SW)	514	-	528522 185153
73	<b>Contemporary Trade Directory Entries</b> Name: D S M Location: Flat 1, Carlton Chapel House, 1, Arctic Street, London, NW5 4DJ Classification: Commercial Vehicle Bodybuilders & Repairers Status: <b>Inactive</b> Positional Accuracy: Automatically positioned to the address	A12SE (SW)	524	-	528515 185145
74	<b>Contemporary Trade Directory Entries</b> Name: Greetings From The Heart Location: 251, Kentish Town Road, London, NW5 2JT Classification: Greeting Card Publishers & Wholesalers Status: <b>Inactive</b> Positional Accuracy: Manually positioned to the address or location	A8NW (S)	507	-	528960 184915

Map ID	Details	Quadrant Reference (Compass Direction)	Estimated Distance From Site	Contact	NGR
74	<b>Contemporary Trade Directory Entries</b> Name: S & A Electricals Location: 245, Kentish Town Road, London, NW5 2JT Classification: Domestic Appliances - Servicing, Repairs & Parts Status: <b>Inactive</b> Positional Accuracy: Automatically positioned to the address	A8NW (S)	525	-	528964 184897
74	<b>Contemporary Trade Directory Entries</b> Name: S & A Electricals Location: 245, Kentish Town Road, London, NW5 2JT Classification: Domestic Appliances - Servicing, Repairs & Parts Status: <b>Inactive</b> Positional Accuracy: Automatically positioned to the address	A8NW (S)	525	-	528964 184897
75	<b>Contemporary Trade Directory Entries</b> Name: Dartmouth Park Frames Location: 2A Dartmouth Pk Hill, London, NW5 1HL Classification: Picture & Picture Frame Renovating & Restoring Status: <b>Inactive</b> Positional Accuracy: Manually positioned to the address or location	A18SE (N)	523	-	529128 185932
75	<b>Contemporary Trade Directory Entries</b> Name: Honour Location: 2 Dartmouth Pk Hill, London, NW5 1HL Classification: Antiques - Repairing & Restoring Status: <b>Active</b> Positional Accuracy: Manually positioned to the address or location	A18SE (N)	532	-	529130 185941
75	<b>Contemporary Trade Directory Entries</b> Name: J Stoker Location: Flat 1, 2a, Dartmouth Park Hill, London, NW5 1HL Classification: French Polishing Status: <b>Inactive</b> Positional Accuracy: Automatically positioned to the address	A18SE (N)	535	-	529121 185947
76	<b>Contemporary Trade Directory Entries</b> Name: Cleaners Kentish Town Location: 2, Chetwynd Road, London, NW5 1BU Classification: Commercial Cleaning Services Status: <b>Inactive</b> Positional Accuracy: Automatically positioned to the address	A18SW (NW)	527	-	528667 185873
77	<b>Contemporary Trade Directory Entries</b> Name: Animal Affinity Location: 31, Cressfield Close, London, NW5 4BN Classification: Pet Foods & Animal Feeds Status: <b>Inactive</b> Positional Accuracy: Automatically positioned to the address	A12SE (W)	529	-	528438 185333
78	<b>Contemporary Trade Directory Entries</b> Name: Conspel Ltd Location: Osborne House, 111-113, Bartholomew Road, LONDON, NW5 2BJ Classification: Engineering Services Status: <b>Inactive</b> Positional Accuracy: Automatically positioned to the address	A14SW (SE)	551	-	529436 185119
78	<b>Contemporary Trade Directory Entries</b> Name: H & B Motor Engineers Ltd Location: 111-113, Bartholomew Road, London, NW5 2BJ Classification: Mot Testing Centres Status: <b>Inactive</b> Positional Accuracy: Automatically positioned in the proximity of the address	A14SW (SE)	561	-	529432 185095
78	<b>Contemporary Trade Directory Entries</b> Name: Medical Optics Ltd Location: Unit 1, Dove Commercial Centre, 109, Bartholomew Road, London, NW5 2BJ Classification: Medical Equipment Maintenance & Repairs Status: <b>Active</b> Positional Accuracy: Automatically positioned to the address	A9NW (SE)	576	-	529426 185063
78	<b>Contemporary Trade Directory Entries</b> Name: Basis Lighting Ltd Location: Unit 3-4, Dove Commercial Centre, 109, Bartholomew Road, London, NW5 2BJ Classification: Lighting Manufacturers Status: <b>Active</b> Positional Accuracy: Automatically positioned to the address	A9NW (SE)	576	-	529426 185063

Map ID	Details	Quadrant Reference (Compass Direction)	Estimated Distance From Site	Contact	NGR
78	<b>Contemporary Trade Directory Entries</b> Name: Elizabeth Neville Location: Dove Commercial Centre, 109, Bartholomew Road, London, NW5 2BJ Classification: Bookbinders Status: <b>Inactive</b> Positional Accuracy: Automatically positioned to the address	A9NW (SE)	576	-	529426 185063
79	<b>Contemporary Trade Directory Entries</b> Name: Babit Productions Location: Flat 29, Haddo House, Highgate Road, LONDON, NW5 1PX Classification: Paint & Varnish Stripping Status: <b>Inactive</b> Positional Accuracy: Automatically positioned to the address	A17SE (NW)	565	-	528545 185818
80	<b>Contemporary Trade Directory Entries</b> Name: Aktiva Location: Spring House, 10, Spring Place, London, NW5 3BH Classification: Lighting Manufacturers Status: <b>Active</b> Positional Accuracy: Automatically positioned to the address	A7NE (SW)	570	-	528505 185079
80	<b>Contemporary Trade Directory Entries</b> Name: The Fibre-Base Location: Spring House, 10, Spring Place, London, NW5 3BH Classification: Photographic Processors Status: <b>Inactive</b> Positional Accuracy: Manually positioned to the address or location	A7NE (SW)	570	-	528505 185079
80	<b>Contemporary Trade Directory Entries</b> Name: The Fielding Group Ltd Location: Spring House, 10, Spring Place, London, NW5 3BH Classification: Clothing & Fabrics - Manufacturers Status: <b>Inactive</b> Positional Accuracy: Manually positioned to the address or location	A7NE (SW)	570	-	528505 185079
81	<b>Contemporary Trade Directory Entries</b> Name: The Choice Location: 62, Chetwynd Road, London, NW5 1DJ Classification: Dry Cleaners Status: <b>Active</b> Positional Accuracy: Automatically positioned to the address	A18SW (N)	578	-	528808 185993
82	<b>Contemporary Trade Directory Entries</b> Name: T T V Pictures Location: Unit 6, Spectrum House, 32-34, Gordon House Road, London, NW5 1LP Classification: Copying & Duplicating Services Status: <b>Inactive</b> Positional Accuracy: Automatically positioned to the address	A12NE (NW)	590	-	528462 185750
82	<b>Contemporary Trade Directory Entries</b> Name: L M Technologies Ltd Location: Unit 19, Gordon House, 32-34, Gordon House Road, London, NW5 1LP Classification: Telecommunications Equipment & Systems Status: <b>Active</b> Positional Accuracy: Automatically positioned to the address	A12NE (NW)	590	-	528462 185750
82	<b>Contemporary Trade Directory Entries</b> Name: Hawkshead Country Wear Ltd Location: Unit 15, Gordon House, 32-34 Gordon House Rd, London, NW5 1LP Classification: Leisure & Sportswear Manufacturers & Wholesalers Status: <b>Inactive</b> Positional Accuracy: Manually positioned to the address or location	A12NE (NW)	591	-	528461 185750
82	<b>Contemporary Trade Directory Entries</b> Name: Kwik-Fit Location: Lissenden Gardens, London, NW5 1LX Classification: Tyre Dealers Status: <b>Active</b> Positional Accuracy: Automatically positioned to the address	A12NE (NW)	626	-	528422 185755
82	<b>Contemporary Trade Directory Entries</b> Name: Alfresco Ltd Location: Gordon House, 6, Lissenden Gardens, London, NW5 1LX Classification: Cosmetic Manufacturers Status: <b>Inactive</b> Positional Accuracy: Automatically positioned to the address	A12NE (NW)	626	-	528422 185755
83	<b>Contemporary Trade Directory Entries</b> Name: Simon Grosvenor Location: 29, Spencer Rise, London, NW5 1AR Classification: Cabinet Makers Status: <b>Inactive</b> Positional Accuracy: Automatically positioned to the address	A18SW (N)	590	-	528922 186023

Map ID	Details	Quadrant Reference (Compass Direction)	Estimated Distance From Site	Contact	NGR
84	<b>Contemporary Trade Directory Entries</b> Name: Cresta Motors Location: 3, Patshull Road, London, NW5 2JX Classification: Mechanical Engineers <b>Status: Active</b> Positional Accuracy: Automatically positioned to the address	A8NE (S)	595	-	529018 184828
85	<b>Contemporary Trade Directory Entries</b> Name: Chico Ltd Location: 110-114, Grafton Road, London, NW5 4BA Classification: Clothing & Fabrics - Manufacturers <b>Status: Inactive</b> Positional Accuracy: Automatically positioned to the address	A7NE (SW)	606	-	528530 184996
85	<b>Contemporary Trade Directory Entries</b> Name: Zem Ltd Location: 110-114, Grafton Road, London, NW5 4BA Classification: Clothing & Fabrics - Manufacturers <b>Status: Inactive</b> Positional Accuracy: Automatically positioned to the address	A7NE (SW)	606	-	528530 184996
85	<b>Contemporary Trade Directory Entries</b> Name: Mimonic Ltd Location: 118-122, Grafton Road, London, NW5 4BA Classification: Footwear Manufacturers & Wholesale <b>Status: Inactive</b> Positional Accuracy: Automatically positioned to the address	A7NE (SW)	607	-	528511 185014
86	<b>Contemporary Trade Directory Entries</b> Name: Mccrone Scientific Ltd Location: McCrone House, 155a, Leighton Road, London, NW5 2RD Classification: Laboratory Equipment, Instruments & Supplies <b>Status: Inactive</b> Positional Accuracy: Automatically positioned to the address	A14SW (E)	607	-	529547 185219
87	<b>Contemporary Trade Directory Entries</b> Name: Capricorn Location: 17, Warrender Road, London, N19 5EQ Classification: Commercial Cleaning Services <b>Status: Active</b> Positional Accuracy: Automatically positioned to the address	A19SW (NE)	619	-	529350 185926
88	<b>Contemporary Trade Directory Entries</b> Name: Kingsbury Builders Merchants Ltd Location: 61, Caversham Road, London, NW5 2DH Classification: Builders' Merchants <b>Status: Active</b> Positional Accuracy: Automatically positioned to the address	A9NW (SE)	625	-	529311 184895
89	<b>Contemporary Trade Directory Entries</b> Name: Athlone Press Location: 61, Grafton Road, London, NW5 3EN Classification: Printers <b>Status: Inactive</b> Positional Accuracy: Automatically positioned to the address	A7NE (SW)	625	-	528576 184929
89	<b>Contemporary Trade Directory Entries</b> Name: Christo Print & Design Ltd Location: 61, Grafton Road, London, NW5 3EN Classification: Printers <b>Status: Active</b> Positional Accuracy: Automatically positioned to the address	A7NE (SW)	626	-	528576 184929
89	<b>Contemporary Trade Directory Entries</b> Name: Piers Tarrant-Willis Location: Flat 3, Leonard Day House, Athlone Street, London, NW5 4LN Classification: French Polishing <b>Status: Inactive</b> Positional Accuracy: Automatically positioned to the address	A7NE (SW)	667	-	528556 184893
89	<b>Contemporary Trade Directory Entries</b> Name: Piers Tarrant Willis Location: Flat 3, Leonard Day House, Athlone Street, London, NW5 4LN Classification: Antiques - Repairing & Restoring <b>Status: Inactive</b> Positional Accuracy: Automatically positioned to the address	A7NE (SW)	667	-	528556 184893
89	<b>Contemporary Trade Directory Entries</b> Name: Carpet Cleaning Nw5 Location: Flat 18, Priestley House, Wilkin Street, London, NW5 4LP Classification: Carpet, Curtain & Upholstery Cleaners <b>Status: Active</b> Positional Accuracy: Automatically positioned to the address	A7NE (SW)	687	-	528541 184879

Map ID	Details	Quadrant Reference (Compass Direction)	Estimated Distance From Site	Contact	NGR
90	<b>Contemporary Trade Directory Entries</b> Name: Cleaning Services Kentish Town Location: 6, Anglers Lane, London, NW5 3DG Classification: Cleaning Services - Domestic Status: <b>Active</b> Positional Accuracy: Automatically positioned to the address	A8NW (S)	629	-	528909 184795
91	<b>Contemporary Trade Directory Entries</b> Name: Crystal Shine Cleaning Services Location: Flat 13, Hunter House, Junction Road, London, N19 5QE Classification: Cleaning Services - Domestic Status: <b>Inactive</b> Positional Accuracy: Automatically positioned to the address	A18SE (N)	639	-	529209 186026
92	<b>Contemporary Trade Directory Entries</b> Name: C Mcnicoll Location: Unit 3, Apollo Studios, Charlton Kings Road, London, NW5 2SB Classification: Ceramic Manufacturers, Supplies & Services Status: <b>Inactive</b> Positional Accuracy: Automatically positioned to the address	A14SW (E)	644	-	529589 185225
92	<b>Contemporary Trade Directory Entries</b> Name: Oilfield Production Consultants Ltd Location: Unit 1/2, Apollo Studios, Charlton Kings Road, London, NW5 2SB Classification: Oil & Gas Exploration Supplies & Services Status: <b>Inactive</b> Positional Accuracy: Automatically positioned to the address	A14SW (E)	654	-	529600 185227
93	<b>Contemporary Trade Directory Entries</b> Name: Art World Shipping Ltd Location: Ryland House, 24a, Ryland Road, London, NW5 3EH Classification: Freight Forwarders Status: <b>Inactive</b> Positional Accuracy: Automatically positioned to the address	A8NW (SW)	645	-	528631 184869
93	<b>Contemporary Trade Directory Entries</b> Name: Delbanco Meyer & Co Ltd Location: Portland House, Ryland Road, London, NW5 3EB Classification: Linen Manufacturers & Wholesalers Status: <b>Inactive</b> Positional Accuracy: Automatically positioned to the address	A7NE (SW)	666	-	528604 184861
93	<b>Contemporary Trade Directory Entries</b> Name: Wheels Abroad Ltd Location: 68-70 Wilkin St, London, NW5 3NP Classification: Classic Car Specialists Status: <b>Inactive</b> Positional Accuracy: Manually positioned to the road within the address or location	A7NE (SW)	667	-	528591 184868
93	<b>Contemporary Trade Directory Entries</b> Name: Bill Bright'S Location: 55-56 Wilkin St Mews, Wilkin St, London, NW5 3NN Classification: Garage Services Status: <b>Inactive</b> Positional Accuracy: Manually positioned to the road within the address or location	A7NE (SW)	682	-	528573 184861
94	<b>Contemporary Trade Directory Entries</b> Name: Ebone Location: Flat 1, 37, Anson Road, London, N7 0RB Classification: Lingerie & Hosiery Manufacturers & Wholesalers Status: <b>Inactive</b> Positional Accuracy: Automatically positioned to the address	A14NW (E)	657	-	529588 185673
95	<b>Contemporary Trade Directory Entries</b> Name: M P Snelling Refrigeration Ltd Location: 59, Torriano Avenue, London, NW5 2SG Classification: Refrigeration Equipment - Commercial Status: <b>Inactive</b> Positional Accuracy: Automatically positioned to the address	A14SW (SE)	661	-	529559 185112
96	<b>Contemporary Trade Directory Entries</b> Name: Queens Location: 201, Queens Crescent, London, NW5 4DS Classification: Dry Cleaners Status: <b>Inactive</b> Positional Accuracy: Automatically positioned to the address	A12SE (SW)	663	-	528351 185160
96	<b>Contemporary Trade Directory Entries</b> Name: Cufflinks Location: 201, Queens Crescent, London, NW5 4DS Classification: Laundries & Launderettes Status: <b>Inactive</b> Positional Accuracy: Automatically positioned to the address	A12SE (SW)	663	-	528351 185160



Map ID	Details	Quadrant Reference (Compass Direction)	Estimated Distance From Site	Contact	NGR
96	<b>Contemporary Trade Directory Entries</b> Name: A A Gold Location: 155-161, Grafton Road, London, NW5 4AY Classification: Car Dealers Status: <b>Active</b> Positional Accuracy: Automatically positioned to the address	A12SE (W)	667	-	528335 185189
97	<b>Contemporary Trade Directory Entries</b> Name: Sansone Location: A, 24, Bartholomew Villas, London, NW5 2LL Classification: Antiques - Repairing & Restoring Status: <b>Inactive</b> Positional Accuracy: Automatically positioned to the address	A8SE (S)	692	-	529038 184732
98	<b>Contemporary Trade Directory Entries</b> Name: Kall Kwik Location: 191, Kentish Town Road, London, NW5 2JU Classification: Printers Status: <b>Active</b> Positional Accuracy: Automatically positioned to the address	A8SW (S)	698	-	528928 184725
99	<b>Contemporary Trade Directory Entries</b> Name: Russell Motors Location: 1, Oseney Crescent, London, NW5 2AT Classification: Garage Services Status: <b>Inactive</b> Positional Accuracy: Automatically positioned to the address	A9NW (SE)	715	-	529411 184855
99	<b>Contemporary Trade Directory Entries</b> Name: S & M Cleaning Location: 3, Oseney Crescent, London, NW5 2AT Classification: Commercial Cleaning Services Status: <b>Inactive</b> Positional Accuracy: Automatically positioned to the address	A9NW (SE)	716	-	529417 184858
100	<b>Contemporary Trade Directory Entries</b> Name: Jack Bedoyian Location: 66, Wilkin Street Mews, Wilkin Street, London, NW5 3NN Classification: Garage Services Status: <b>Active</b> Positional Accuracy: Automatically positioned to the address	A7NE (SW)	721	-	528586 184807
100	<b>Contemporary Trade Directory Entries</b> Name: Seb Ford (Coachworks) Ltd Location: 57-59, Wilkin Street Mews, Wilkin Street, London, NW5 3NN Classification: Car Body Repairs Status: <b>Inactive</b> Positional Accuracy: Automatically positioned in the proximity of the address	A7NE (SW)	724	-	528585 184804
100	<b>Contemporary Trade Directory Entries</b> Name: L G Coachworks Location: 61-65, Wilkin Street Mews, Wilkin Street, London, NW5 3NN Classification: Car Body Repairs Status: <b>Inactive</b> Positional Accuracy: Automatically positioned in the proximity of the address	A7NE (SW)	724	-	528585 184804
100	<b>Contemporary Trade Directory Entries</b> Name: D P Enamellers Location: Imperial Works, Perren Street, London, NW5 3ED Classification: Powder Coatings Status: <b>Inactive</b> Positional Accuracy: Automatically positioned to the address	A7NE (SW)	728	-	528611 184784
101	<b>Contemporary Trade Directory Entries</b> Name: Bartholomew Commercials Location: A, 90, Bartholomew Road, London, NW5 2AS Classification: Car Dealers Status: <b>Inactive</b> Positional Accuracy: Automatically positioned to the address	A9NW (SE)	740	-	529382 184804
102	<b>Contemporary Trade Directory Entries</b> Name: Franchi Plc Location: 144-146, Kentish Town Road, London, NW1 9QB Classification: Hardware Status: <b>Active</b> Positional Accuracy: Automatically positioned to the address	A8SW (S)	742	-	528963 184680
102	<b>Contemporary Trade Directory Entries</b> Name: The Smart Line Location: 142, Kentish Town Road, London, NW1 9QB Classification: Dry Cleaners Status: <b>Active</b> Positional Accuracy: Manually positioned to the address or location	A8SW (S)	747	-	528964 184674

Map ID	Details	Quadrant Reference (Compass Direction)	Estimated Distance From Site	Contact	NGR
102	<p><b>Contemporary Trade Directory Entries</b></p> <p>Name: J D Cleaning            Location: 140-142, Kentish Town Road, London, NW1 9QB            Classification: Cleaning Services - Domestic            Status: <b>Active</b>            Positional Accuracy: Automatically positioned to the address</p>	A8SW (S)	753	-	528966 184668
103	<p><b>Contemporary Trade Directory Entries</b></p> <p>Name: Prince Of Wales            Location: 17, Prince of Wales Road, London, NW5 3LH            Classification: Dry Cleaners            Status: <b>Active</b>            Positional Accuracy: Automatically positioned to the address</p>	A8SW (S)	750	-	528777 184696
104	<p><b>Contemporary Trade Directory Entries</b></p> <p>Name: Luckys Deluxe Ltd            Location: 129, Weedington Road, London, NW5 4PQ            Classification: Ice Cream Manufacturers &amp; Suppliers            Status: <b>Inactive</b>            Positional Accuracy: Automatically positioned in the proximity of the address</p>	A12SW (W)	757	-	528231 185218
104	<p><b>Contemporary Trade Directory Entries</b></p> <p>Name: D Schuman            Location: 129 Weedington Rd, London, NW5 4PQ            Classification: Garage Services            Status: <b>Inactive</b>            Positional Accuracy: Manually positioned to the address or location</p>	A12SW (W)	757	-	528231 185218
105	<p><b>Contemporary Trade Directory Entries</b></p> <p>Name: Junkanddisorderly.Com            Location: Anson Rd, London, N7 0AR            Classification: Waste Disposal Services            Status: <b>Inactive</b>            Positional Accuracy: Manually positioned within the geographical locality</p>	A14NE (E)	762	-	529690 185698
106	<p><b>Contemporary Trade Directory Entries</b></p> <p>Name: Adnina Trading            Location: 163, Queens Crescent, London, NW5 4EA            Classification: Toiletries            Status: <b>Inactive</b>            Positional Accuracy: Automatically positioned to the address</p>	A12SW (SW)	768	-	528262 185102
107	<p><b>Contemporary Trade Directory Entries</b></p> <p>Name: Panache 2000 Ltd            Location: 9, Archibald Road, London, N7 0AN            Classification: Printers            Status: <b>Inactive</b>            Positional Accuracy: Automatically positioned to the address</p>	A14NE (NE)	769	-	529677 185748
108	<p><b>Contemporary Trade Directory Entries</b></p> <p>Name: S Dawson            Location: 4, Vicars Road, London, NW5 4NL            Classification: Antiques - Repairing &amp; Restoring            Status: <b>Inactive</b>            Positional Accuracy: Automatically positioned to the address</p>	A12SW (W)	772	-	528191 185352
108	<p><b>Contemporary Trade Directory Entries</b></p> <p>Name: J C Press            Location: A, 12, Vicars Road, London, NW5 4NL            Classification: Printers            Status: <b>Inactive</b>            Positional Accuracy: Automatically positioned to the address</p>	A12SW (W)	772	-	528191 185352
108	<p><b>Contemporary Trade Directory Entries</b></p> <p>Name: P R Leer            Location: 2, Vicars Road, London, NW5 4NL            Classification: Cabinet Makers            Status: <b>Inactive</b>            Positional Accuracy: Automatically positioned to the address</p>	A12SW (W)	772	-	528191 185352
109	<p><b>Contemporary Trade Directory Entries</b></p> <p>Name: K T Auto Services            Location: Bartholomew Rd, London, NW5 2AR            Classification: Garage Services            Status: <b>Active</b>            Positional Accuracy: Manually positioned to the road within the address or location</p>	A8SE (S)	793	-	529120 184642
110	<p><b>Contemporary Trade Directory Entries</b></p> <p>Name: Continental Car Centre Ltd            Location: Campdale Road, LONDON, N7 0ED            Classification: Car Dealers            Status: <b>Active</b>            Positional Accuracy: Automatically positioned to the address</p>	A19SW (NE)	800	-	529559 185980

Map ID	Details	Quadrant Reference (Compass Direction)	Estimated Distance From Site	Contact	NGR
111	<p><b>Contemporary Trade Directory Entries</b></p> <p>Name: D J Nicholls            Location: 28c, Bartholomew Road, London, NW5 2AJ            Classification: Cleaning Services - Commercial            Status: <b>Inactive</b>            Positional Accuracy: Automatically positioned to the address</p>	A8SE (S)	803	-	529200 184650
112	<p><b>Contemporary Trade Directory Entries</b></p> <p>Name: Solus Norwich Union            Location: 102a, Grafton Road, London, NW5 4BA            Classification: Car Body Repairs            Status: <b>Inactive</b>            Positional Accuracy: Automatically positioned to the address</p>	A7SE (SW)	803	-	528596 184707
113	<p><b>Contemporary Trade Directory Entries</b></p> <p>Name: T A            Location: Flat 24, Langridge, Rhyl Street, London, NW5 4LY            Classification: Cleaning Materials &amp; Equipment            Status: <b>Inactive</b>            Positional Accuracy: Automatically positioned to the address</p>	A7NE (SW)	812	-	528380 184855
114	<p><b>Contemporary Trade Directory Entries</b></p> <p>Name: Key Production            Location: 2, Hargrave Place, London, N7 0BP            Classification: Record, Tape &amp; CD Manufacturers            Status: <b>Inactive</b>            Positional Accuracy: Automatically positioned to the address</p>	A9NE (SE)	812	-	529707 185070
115	<p><b>Contemporary Trade Directory Entries</b></p> <p>Name: Ruth Stokes            Location: 35b Hilldrop Rd, London, N7 0JE            Classification: Photocopiers            Status: <b>Inactive</b>            Positional Accuracy: Manually positioned within the geographical locality</p>	A14SE (E)	815	-	529790 185383
116	<p><b>Contemporary Trade Directory Entries</b></p> <p>Name: Foamtec            Location: 1-7, Hargrave Place, London, N7 0BP            Classification: Foam Products - Rubber &amp; Plastics            Status: <b>Active</b>            Positional Accuracy: Automatically positioned to the address</p>	A9NE (SE)	830	-	529713 185041
116	<p><b>Contemporary Trade Directory Entries</b></p> <p>Name: Circa 48            Location: 17b, Brecknock Road, London, N7 0BL            Classification: Picture &amp; Picture Frame Renovating &amp; Restoring            Status: <b>Active</b>            Positional Accuracy: Automatically positioned to the address</p>	A9NE (SE)	861	-	529745 185036
116	<p><b>Contemporary Trade Directory Entries</b></p> <p>Name: Venus Laundry            Location: 3, Hampshire Street, London, NW5 2TE            Classification: Laundries &amp; Launderettes            Status: <b>Inactive</b>            Positional Accuracy: Automatically positioned to the address</p>	A9NE (SE)	865	-	529735 185009
116	<p><b>Contemporary Trade Directory Entries</b></p> <p>Name: Alexander Ley &amp; Son            Location: 13, Brecknock Road, London, N7 0BL            Classification: Antiques - Repairing &amp; Restoring            Status: <b>Inactive</b>            Positional Accuracy: Automatically positioned to the address</p>	A9NE (SE)	876	-	529755 185023
116	<p><b>Contemporary Trade Directory Entries</b></p> <p>Name: Universal            Location: 11, Brecknock Road, London, N7 0BL            Classification: Dry Cleaners            Status: <b>Active</b>            Positional Accuracy: Automatically positioned to the address</p>	A9NE (SE)	882	-	529762 185023
117	<p><b>Contemporary Trade Directory Entries</b></p> <p>Name: North London Cleaners            Location: 46, Rochester Road, London, NW1 9JJ            Classification: Carpet, Curtain &amp; Upholstery Cleaners            Status: <b>Active</b>            Positional Accuracy: Automatically positioned to the address</p>	A8SE (S)	832	-	528991 184590
118	<p><b>Contemporary Trade Directory Entries</b></p> <p>Name: Larke            Location: 1, Long Meadow, Torriano Avenue, London, NW5 2SU            Classification: Cleaning Services - Domestic            Status: <b>Inactive</b>            Positional Accuracy: Automatically positioned to the address</p>	A9NE (SE)	838	-	529693 184990

Map ID	Details	Quadrant Reference (Compass Direction)	Estimated Distance From Site	Contact	NGR
118	<p><b>Contemporary Trade Directory Entries</b></p> <p>Name: Andros Fashions            Location: Hampshire St, London, NW5 2TE            Classification: Clothing &amp; Fabrics - Manufacturers  <b>Status: Inactive</b>            Positional Accuracy: Manually positioned to the road within the address or location</p>	A9NE (SE)	858	-	529696 184956
118	<p><b>Contemporary Trade Directory Entries</b></p> <p>Name: Electriccomms Ltd            Location: 23 Hampshire St, London, NW5 2TE            Classification: Electrical Engineers  <b>Status: Inactive</b>            Positional Accuracy: Manually positioned to the road within the address or location</p>	A9NE (SE)	863	-	529710 184970
118	<p><b>Contemporary Trade Directory Entries</b></p> <p>Name: Starquest Ltd            Location: 1, Hampshire Street, London, NW5 2TE            Classification: Sheet Metal Work  <b>Status: Inactive</b>            Positional Accuracy: Automatically positioned in the proximity of the address</p>	A9NE (SE)	877	-	529730 184975
118	<p><b>Contemporary Trade Directory Entries</b></p> <p>Name: Camden Joinery            Location: 3, Hampshire Street, London, NW5 2TE            Classification: Joinery Manufacturers  <b>Status: Inactive</b>            Positional Accuracy: Manually positioned to the address or location</p>	A9NE (SE)	877	-	529730 184975
119	<p><b>Contemporary Trade Directory Entries</b></p> <p>Name: Fantastic Services Tufnell Park            Location: 181, Junction Road, London, N19 5QA            Classification: Carpet, Curtain &amp; Upholstery Cleaners  <b>Status: Inactive</b>            Positional Accuracy: Automatically positioned to the address</p>	A18NE (N)	840	-	529231 186232
120	<p><b>Contemporary Trade Directory Entries</b></p> <p>Name: Hss Lift &amp; Shift            Location: U1 Bush Ind Est, Station Rd, London, N19 5UW            Classification: Lifting Equipment  <b>Status: Inactive</b>            Positional Accuracy: Manually positioned to the address or location</p>	A19NW (NE)	840	-	529388 186164
120	<p><b>Contemporary Trade Directory Entries</b></p> <p>Name: London Group Ltd            Location: Unit 5, Station Rd, London, N19 5UN            Classification: Car Dealers  <b>Status: Inactive</b>            Positional Accuracy: Manually positioned to the road within the address or location</p>	A19NW (NE)	841	-	529376 186172
121	<p><b>Contemporary Trade Directory Entries</b></p> <p>Name: Moderna Dry Cleaners            Location: 70, Queens Crescent, London, NW5 4EE            Classification: Dry Cleaners  <b>Status: Active</b>            Positional Accuracy: Automatically positioned to the address</p>	A7NW (SW)	853	-	528213 185010
121	<p><b>Contemporary Trade Directory Entries</b></p> <p>Name: Bubbles Launderette            Location: 106, Malden Road, London, NW5 4DA            Classification: Laundries &amp; Launderettes  <b>Status: Active</b>            Positional Accuracy: Automatically positioned to the address</p>	A7NW (SW)	896	-	528187 184969
122	<p><b>Contemporary Trade Directory Entries</b></p> <p>Name: Uk Janitorial Supplies Ltd            Location: 104, Mansfield Road, London, NW3 2HX            Classification: Cleaning Materials &amp; Equipment  <b>Status: Inactive</b>            Positional Accuracy: Automatically positioned to the address</p>	A12NW (W)	869	-	528101 185562
122	<p><b>Contemporary Trade Directory Entries</b></p> <p>Name: Kilbey Cleaning            Location: 104, Mansfield Road, London, NW3 2HX            Classification: Cleaning Services - Domestic  <b>Status: Inactive</b>            Positional Accuracy: Automatically positioned to the address</p>	A12NW (W)	869	-	528101 185562
123	<p><b>Contemporary Trade Directory Entries</b></p> <p>Name: Archway Joinery            Location: 128, Junction Road, London, N19 5LB            Classification: Joinery Manufacturers  <b>Status: Inactive</b>            Positional Accuracy: Automatically positioned to the address</p>	A18NE (N)	878	-	529206 186279

Map ID	Details	Quadrant Reference (Compass Direction)	Estimated Distance From Site	Contact	NGR
123	<b>Contemporary Trade Directory Entries</b> Name: Archway Doors & Windows Ltd Location: 124, Junction Road, London, N19 5LB Classification: Door Manufacturers - Domestic <b>Status: Inactive</b> Positional Accuracy: Automatically positioned to the address	A18NE (N)	889	-	529209 186290
124	<b>Contemporary Trade Directory Entries</b> Name: Cleaners Cleaning Location: 143 Mercers Road, London, N19 4PY Classification: Cleaning Services - Domestic <b>Status: Active</b> Positional Accuracy: Manually positioned within the geographical locality	A19SW (NE)	884	-	529619 186038
125	<b>Contemporary Trade Directory Entries</b> Name: Central London Building Supplies Location: 19, Talacre Road, London, NW5 3PH Classification: Builders' Merchants <b>Status: Inactive</b> Positional Accuracy: Automatically positioned to the address	A7SE (SW)	886	-	528429 184714
126	<b>Contemporary Trade Directory Entries</b> Name: Select Shirt & Laundry Location: 9, Brecknock Road, London, N7 0BL Classification: Dry Cleaners <b>Status: Inactive</b> Positional Accuracy: Automatically positioned to the address	A9NE (SE)	886	-	529764 185019
126	<b>Contemporary Trade Directory Entries</b> Name: Li Xin Location: 12, Brecknock Road, London, N7 0DD Classification: Bags, Belts & Accessories - Manufacturers & Suppliers <b>Status: Inactive</b> Positional Accuracy: Automatically positioned to the address	A9NE (SE)	900	-	529790 185040
126	<b>Contemporary Trade Directory Entries</b> Name: Andrews Office Equipment Location: 229a, Camden Road, London, N7 0HR Classification: Office Furniture & Equipment <b>Status: Active</b> Positional Accuracy: Automatically positioned to the address	A9NE (SE)	928	-	529813 185024
127	<b>Contemporary Trade Directory Entries</b> Name: Urban Shield Location: 25, Savernake Road, London, NW3 2JT Classification: Pest & Vermin Control <b>Status: Inactive</b> Positional Accuracy: Automatically positioned to the address	A12NW (W)	902	-	528089 185666
128	<b>Contemporary Trade Directory Entries</b> Name: Cleaners Holloway Location: 66, Anson Road, London, N7 0AA Classification: Cleaning Services - Domestic <b>Status: Inactive</b> Positional Accuracy: Automatically positioned to the address	A14NE (E)	913	-	529842 185721
129	<b>Contemporary Trade Directory Entries</b> Name: Doidge Fastenings Ltd Location: Bush Industrial Estate, Station Road, London, N19 5UW Classification: Fasteners & Fixing Devices <b>Status: Inactive</b> Positional Accuracy: Automatically positioned to the address	A19NW (NE)	931	-	529477 186217
129	<b>Contemporary Trade Directory Entries</b> Name: London Group Location: Unit 5, Bush Industrial Estate, Station Road, London, N19 5UN Classification: Garage Services <b>Status: Inactive</b> Positional Accuracy: Automatically positioned to the address	A19NW (NE)	968	-	529511 186239
130	<b>Contemporary Trade Directory Entries</b> Name: Crystal Express Services Location: 46, Malden Road, London, NW5 3HG Classification: Dry Cleaners <b>Status: Inactive</b> Positional Accuracy: Automatically positioned to the address	A7NW (SW)	936	-	528270 184790
130	<b>Contemporary Trade Directory Entries</b> Name: R P M Motors Location: Malden Rd, London, NW5 3HP Classification: Garage Services <b>Status: Inactive</b> Positional Accuracy: Manually positioned to the road within the address or location	A7NW (SW)	943	-	528235 184820

Map ID	Details	Quadrant Reference (Compass Direction)	Estimated Distance From Site	Contact	NGR
131	<b>Contemporary Trade Directory Entries</b> Name: Mda Motors Location: 50, Rochester Place, London, NW1 9JX Classification: Garage Services <b>Status: Inactive</b> Positional Accuracy: Automatically positioned to the address	A8SE (S)	938	-	529097 184492
132	<b>Contemporary Trade Directory Entries</b> Name: Chris Jenkins Cars Location: 145-147, Camden Road, London, NW1 9HA Classification: Car Dealers <b>Status: Inactive</b> Positional Accuracy: Automatically positioned in the proximity of the address	A9SW (SE)	939	-	529541 184672
132	<b>Contemporary Trade Directory Entries</b> Name: Auto Deutsche Location: 139-147, Camden Road, London, NW1 9HA Classification: Garage Services <b>Status: Active</b> Positional Accuracy: Automatically positioned to the address	A9SW (SE)	943	-	529530 184658
132	<b>Contemporary Trade Directory Entries</b> Name: Normsbridge Filling Station Location: 139-143, Camden Road, London, NW1 9HA Classification: Petrol Filling Stations - 24 Hour <b>Status: Inactive</b> Positional Accuracy: Manually positioned to the address or location	A9SW (SE)	946	-	529516 184646
133	<b>Contemporary Trade Directory Entries</b> Name: Court Service Station Location: 160, Malden Road, London, NW5 4BT Classification: Mot Testing Centres <b>Status: Active</b> Positional Accuracy: Automatically positioned to the address	A12SW (W)	944	-	528053 185158
134	<b>Contemporary Trade Directory Entries</b> Name: Spick 'N' Span Location: 121, Kentish Town Road, London, NW1 8PB Classification: Dry Cleaners <b>Status: Inactive</b> Positional Accuracy: Automatically positioned to the address	A8SW (S)	947	-	528958 184474
134	<b>Contemporary Trade Directory Entries</b> Name: Dewhirst Group Ltd Location: 106-110, Kentish Town Road, London, NW1 9PX Classification: Clothing & Fabrics - Manufacturers <b>Status: Active</b> Positional Accuracy: Automatically positioned to the address	A8SE (S)	961	-	528987 184460
134	<b>Contemporary Trade Directory Entries</b> Name: D Webster & Son Location: 109, Kentish Town Road, London, NW1 8PB Classification: Joinery Manufacturers <b>Status: Inactive</b> Positional Accuracy: Automatically positioned to the address	A8SW (S)	980	-	528960 184442
135	<b>Contemporary Trade Directory Entries</b> Name: Pristine Location: 21, Cheriton, Queens Crescent, London, NW5 4EZ Classification: Dry Cleaners <b>Status: Inactive</b> Positional Accuracy: Automatically positioned to the address	A7NW (SW)	959	-	528144 184920
136	<b>Contemporary Trade Directory Entries</b> Name: W R D Worldwide Music Ltd Location: 282, Camden Road, London, NW1 9AB Classification: Record, Tape & CD Manufacturers & Wholesalers <b>Status: Active</b> Positional Accuracy: Automatically positioned to the address	A9NE (SE)	968	-	529818 184945
136	<b>Contemporary Trade Directory Entries</b> Name: Umpire Professional Location: 173, York Way, London, N7 9LN Classification: Dry Cleaners <b>Status: Active</b> Positional Accuracy: Automatically positioned to the address	A9NE (SE)	992	-	529844 184945
136	<b>Contemporary Trade Directory Entries</b> Name: Hawkins & Scuffell Location: 123, Camden Mews, London, NW1 9AH Classification: Antiques - Repairing & Restoring <b>Status: Inactive</b> Positional Accuracy: Automatically positioned to the address	A9NE (SE)	994	-	529822 184900

Map ID	Details	Quadrant Reference (Compass Direction)	Estimated Distance From Site	Contact	NGR
137	<b>Contemporary Trade Directory Entries</b> Name: The Maid Of London Location: 181, York Way, London, N7 9LN Classification: Cleaning Services - Domestic Status: <b>Inactive</b> Positional Accuracy: Automatically positioned to the address	A9NE (SE)	968	-	529825 184960
137	<b>Contemporary Trade Directory Entries</b> Name: Maid Of London Location: 181, York Way, London, N7 9LN Classification: Cleaning Services - Domestic Status: <b>Inactive</b> Positional Accuracy: Automatically positioned to the address	A9NE (SE)	968	-	529825 184960
138	<b>Contemporary Trade Directory Entries</b> Name: E D Elson Ltd Location: 104-106 Junction Rd, London, N19 5LB Classification: Builders' Merchants Status: <b>Active</b> Positional Accuracy: Manually positioned to the address or location	A18NE (N)	969	-	529232 186366
139	<b>Contemporary Trade Directory Entries</b> Name: Antique Restorations Location: 13-15, Newbury Mews, London, NW5 3HP Classification: Antiques - Repairing & Restoring Status: <b>Inactive</b> Positional Accuracy: Automatically positioned in the proximity of the address	A7SE (SW)	971	-	528352 184665
139	<b>Contemporary Trade Directory Entries</b> Name: Cam Autos Ltd Location: 4, Newbury Mews, London, NW5 3HP Classification: Garage Services Status: <b>Inactive</b> Positional Accuracy: Automatically positioned to the address	A7SE (SW)	979	-	528350 184658
139	<b>Contemporary Trade Directory Entries</b> Name: Malden Dry Cleaner Location: 8, Malden Road, London, NW5 3HR Classification: Dry Cleaners Status: <b>Inactive</b> Positional Accuracy: Automatically positioned to the address	A7SE (SW)	992	-	528331 184656
139	<b>Contemporary Trade Directory Entries</b> Name: Camden Cleaners Location: 2, Malden Road, London, NW5 3HR Classification: Cleaning Services - Domestic Status: <b>Active</b> Positional Accuracy: Automatically positioned to the address	A7SE (SW)	1000	-	528339 184640
140	<b>Contemporary Trade Directory Entries</b> Name: Franklin Autos Location: 97, Camden Mews, London, NW1 9BU Classification: Garage Services Status: <b>Active</b> Positional Accuracy: Automatically positioned to the address	A9NE (SE)	981	-	529714 184777
141	<b>Contemporary Trade Directory Entries</b> Name: A & B Recovery Location: 47, Forge Place, London, NW1 8DQ Classification: Breakdown and Recovery Status: <b>Active</b> Positional Accuracy: Automatically positioned to the address	A7SE (SW)	983	-	528484 184563
142	<b>Fuel Station Entries</b> Name: Parliament Hill Service Station Location: 138-140, Highgate Road, London, NW5 1PB Brand: Pace Premises Type: Petrol Station Status: <b>Open</b> Positional Accuracy: Manually positioned to the address or location	A18SW (NW)	497	-	528634 185810
143	<b>Fuel Station Entries</b> Name: Whittington Service Station Location: 207 Junction Road, Tufnell Park, LONDON, N19 5QA Brand: Obsolete Premises Type: Not Applicable Status: <b>Obsolete</b> Positional Accuracy: Manually positioned to the address or location	A18NE (N)	715	-	529220 186104

Map ID	Details	Quadrant Reference (Compass Direction)	Estimated Distance From Site	Contact	NGR
144	<b>Fuel Station Entries</b> Name: Fairways Garage Location: 139-143 Camden Road, Sandal Road, Camden Town, LONDON, NW1 9HA Brand: Total Premises Type: Not Applicable <b>Status: Obsolete</b> Positional Accuracy: Manually positioned to the address or location	A9SW (SE)	944	-	529530 184658
145	<b>Fuel Station Entries</b> Name: Court Service Station Location: 160a Malden Road, Kentish Town, LONDON, NW5 4BT Brand: Obsolete Premises Type: Not Applicable <b>Status: Obsolete</b> Positional Accuracy: Located by supplier to within 100m	A12SW (W)	953	-	528033 185200



Agency & Hydrological	Version	Update Cycle
<b>Contaminated Land Register Entries and Notices</b> London Borough of Barnet - Environmental Health Department London Borough of Brent - Environmental Health Department London Borough of Islington - Public Protection London Borough of Haringey - Planning and Environmental Health London Borough of Lambeth - Environmental Health Department City of London - Environmental Health Department Westminster City Council - Environmental Health Department London Borough of Hackney - Environmental Health Department London Borough of Camden - Pollution Projects Team Royal Borough of Kensington And Chelsea - Environmental Services London Borough of Enfield - Environmental Services London Borough of Waltham Forest - Environmental Health Department	April 2013 April 2013 August 2013 February 2013 February 2013 January 2013 January 2013 July 2013 March 2013 May 2014 October 2012 October 2013	Annual Rolling Update Annual Rolling Update Annual Rolling Update Annual Rolling Update Annual Rolling Update Annual Rolling Update Annual Rolling Update Annual Rolling Update Annual Rolling Update Annual Rolling Update Annual Rolling Update Annual Rolling Update
<b>Discharge Consents</b> Environment Agency - Thames Region	May 2014	Quarterly
<b>Enforcement and Prohibition Notices</b> Environment Agency - Thames Region	March 2013	As notified
<b>Integrated Pollution Controls</b> Environment Agency - Thames Region	October 2008	Not Applicable
<b>Integrated Pollution Prevention And Control</b> Environment Agency - Thames Region	May 2014	Quarterly
<b>Local Authority Integrated Pollution Prevention And Control</b> London Borough of Waltham Forest - Environmental Health Department London Borough of Barnet - Environmental Health Department London Borough of Enfield - Environmental Health Department London Borough of Islington - Environmental Health Department London Borough of Camden - Pollution Projects Team London Port Health Authority - Environmental Services Royal Borough of Kensington And Chelsea - Environmental Health Department London Borough of Brent - Environmental Health Department City of London - Environmental Health Department London Borough of Haringey - Planning and Environmental Health Westminster City Council - Environmental Health Department London Borough of Lambeth - Environmental Health Department London Borough of Hackney - Environmental Health Department	April 2012 April 2013 April 2013 April 2013 February 2013 February 2013 February 2013 January 2013 November 2012 November 2012 November 2013 October 2013 September 2013	Annual Rolling Update Annual Rolling Update Annual Rolling Update Annual Rolling Update Annual Rolling Update Annual Rolling Update Annual Rolling Update Annual Rolling Update Annual Rolling Update Annual Rolling Update Annual Rolling Update Annual Rolling Update Annual Rolling Update
<b>Local Authority Pollution Prevention and Controls</b> London Borough of Waltham Forest - Environmental Health Department London Borough of Barnet - Environmental Health Department London Borough of Enfield - Environmental Health Department London Borough of Islington - Environmental Health Department London Borough of Camden - Pollution Projects Team London Port Health Authority - Environmental Services Royal Borough of Kensington And Chelsea - Environmental Health Department London Borough of Brent - Environmental Health Department City of London - Environmental Health Department London Borough of Haringey - Planning and Environmental Health Westminster City Council - Environmental Health Department London Borough of Lambeth - Environmental Health Department London Borough of Hackney - Environmental Health Department	April 2012 April 2013 April 2013 April 2013 February 2013 February 2013 February 2013 January 2013 November 2012 November 2012 November 2013 October 2013 September 2013	Annual Rolling Update Annual Rolling Update Annual Rolling Update Annual Rolling Update Annual Rolling Update Annual Rolling Update Annual Rolling Update Annual Rolling Update Annual Rolling Update Annual Rolling Update Annual Rolling Update Annual Rolling Update Annual Rolling Update

Agency & Hydrological	Version	Update Cycle
<b>Local Authority Pollution Prevention and Control Enforcements</b>		
London Borough of Waltham Forest - Environmental Health Department	April 2012	Annual Rolling Update
London Borough of Barnet - Environmental Health Department	April 2013	Annual Rolling Update
London Borough of Enfield - Environmental Health Department	April 2013	Annual Rolling Update
London Borough of Islington - Environmental Health Department	April 2013	Annual Rolling Update
London Borough of Camden - Pollution Projects Team	February 2013	Annual Rolling Update
London Port Health Authority - Environmental Services	February 2013	Annual Rolling Update
Royal Borough of Kensington And Chelsea - Environmental Health Department	February 2013	Annual Rolling Update
London Borough of Brent - Environmental Health Department	January 2013	Annual Rolling Update
City of London - Environmental Health Department	November 2012	Annual Rolling Update
London Borough of Haringey - Planning and Environmental Health	November 2012	Annual Rolling Update
Westminster City Council - Environmental Health Department	November 2013	Annual Rolling Update
London Borough of Lambeth - Environmental Health Department	October 2013	Annual Rolling Update
London Borough of Hackney - Environmental Health Department	September 2013	Annual Rolling Update
<b>Nearest Surface Water Feature</b>		
Ordnance Survey	July 2012	Quarterly
<b>Pollution Incidents to Controlled Waters</b>		
Environment Agency - Thames Region	September 1999	Not Applicable
<b>Prosecutions Relating to Authorised Processes</b>		
Environment Agency - Thames Region	March 2013	As notified
<b>Prosecutions Relating to Controlled Waters</b>		
Environment Agency - Thames Region	March 2013	As notified
<b>Registered Radioactive Substances</b>		
Environment Agency - Thames Region	May 2014	Quarterly
<b>River Quality</b>		
Environment Agency - Head Office	November 2001	Not Applicable
<b>River Quality Biology Sampling Points</b>		
Environment Agency - Head Office	July 2012	Annually
<b>River Quality Chemistry Sampling Points</b>		
Environment Agency - Head Office	July 2012	Annually
<b>Substantiated Pollution Incident Register</b>		
Environment Agency - Thames Region - North East Area	May 2014	Quarterly
<b>Water Abstractions</b>		
Environment Agency - Thames Region	December 2014	Quarterly
<b>Water Industry Act Referrals</b>		
Environment Agency - Thames Region	May 2014	Quarterly
<b>Groundwater Vulnerability</b>		
Environment Agency - Head Office	January 2011	Not Applicable
<b>Drift Deposits</b>		
Environment Agency - Head Office	January 1999	Not Applicable
<b>Bedrock Aquifer Designations</b>		
British Geological Survey - National Geoscience Information Service	October 2012	Annually
<b>Superficial Aquifer Designations</b>		
British Geological Survey - National Geoscience Information Service	October 2012	Annually
<b>Source Protection Zones</b>		
Environment Agency - Head Office	December 2014	Quarterly
<b>Extreme Flooding from Rivers or Sea without Defences</b>		
Environment Agency - Head Office	February 2014	Quarterly
<b>Flooding from Rivers or Sea without Defences</b>		
Environment Agency - Head Office	February 2014	Quarterly
<b>Areas Benefiting from Flood Defences</b>		
Environment Agency - Head Office	February 2014	Quarterly

Agency & Hydrological	Version	Update Cycle
<b>Flood Water Storage Areas</b> Environment Agency - Head Office	February 2014	Quarterly
<b>Flood Defences</b> Environment Agency - Head Office	February 2014	Quarterly
<b>Detailed River Network Lines</b> Environment Agency - Head Office	March 2012	Annually
<b>Detailed River Network Offline Drainage</b> Environment Agency - Head Office	March 2012	Annually

Waste	Version	Update Cycle
<b>BGS Recorded Landfill Sites</b> British Geological Survey - National Geoscience Information Service	June 1996	Not Applicable
<b>Historical Landfill Sites</b> Environment Agency - South East Region - Kent & South London Area Environment Agency - South East Region - North East Thames Area Environment Agency - South East Region - Solent & South Downs Area Environment Agency - South East Region - West Thames Area Environment Agency - Thames Region - North East Area	February 2014 February 2014 February 2014 February 2014 February 2014	Quarterly Quarterly Quarterly Quarterly Quarterly
<b>Integrated Pollution Control Registered Waste Sites</b> Environment Agency - Thames Region	October 2008	Not Applicable
<b>Licensed Waste Management Facilities (Landfill Boundaries)</b> Environment Agency - South East Region - Kent & South London Area Environment Agency - South East Region - North East Thames Area Environment Agency - South East Region - Solent & South Downs Area Environment Agency - South East Region - West Thames Area Environment Agency - Thames Region - North East Area	February 2014 February 2014 February 2014 February 2014 February 2014	Quarterly Quarterly Quarterly Quarterly Quarterly
<b>Licensed Waste Management Facilities (Locations)</b> Environment Agency - South East Region - North East Thames Area Environment Agency - Thames Region - North East Area	February 2014 February 2014	Quarterly Quarterly
<b>Local Authority Landfill Coverage</b> City of London - Environmental Health Department London Borough of Barnet London Borough of Brent - Environmental Health Department London Borough of Camden London Borough of Enfield - Environmental Health Department London Borough of Hackney London Borough of Haringey - Planning Department London Borough of Islington - Environmental Health Department London Borough of Lambeth - Environmental Health Department London Borough of Waltham Forest - Environmental Health Department Royal Borough of Kensington And Chelsea Westminster City Council - Environmental Health Department	May 2000 May 2000 May 2000 May 2000 May 2000 May 2000 May 2000 May 2000 May 2000 May 2000 May 2000 May 2000 May 2000	Not Applicable Not Applicable Not Applicable Not Applicable Not Applicable Not Applicable Not Applicable Not Applicable Not Applicable Not Applicable Not Applicable Not Applicable Not Applicable
<b>Local Authority Recorded Landfill Sites</b> London Borough of Enfield - Environmental Health Department City of London - Environmental Health Department London Borough of Barnet London Borough of Brent - Environmental Health Department London Borough of Camden London Borough of Hackney London Borough of Haringey - Planning Department London Borough of Islington - Environmental Health Department London Borough of Lambeth - Environmental Health Department London Borough of Waltham Forest - Environmental Health Department Royal Borough of Kensington And Chelsea Westminster City Council - Environmental Health Department	February 2003 May 2000 May 2000 May 2000 May 2000 May 2000 May 2000 May 2000 May 2000 May 2000 May 2000 May 2000 May 2000	Not Applicable Not Applicable Not Applicable Not Applicable Not Applicable Not Applicable Not Applicable Not Applicable Not Applicable Not Applicable Not Applicable Not Applicable Not Applicable
<b>Registered Landfill Sites</b> Environment Agency - Thames Region - North East Area	March 2003	Not Applicable
<b>Registered Waste Transfer Sites</b> Environment Agency - Thames Region - North East Area	March 2003	Not Applicable
<b>Registered Waste Treatment or Disposal Sites</b> Environment Agency - Thames Region - North East Area	March 2003	Not Applicable

Hazardous Substances	Version	Update Cycle
<b>Control of Major Accident Hazards Sites (COMAH)</b> Health and Safety Executive	March 2014	Bi-Annually
<b>Explosive Sites</b> Health and Safety Executive	November 2013	Bi-Annually
<b>Notification of Installations Handling Hazardous Substances (NIHHS)</b> Health and Safety Executive	November 2000	Not Applicable
<b>Planning Hazardous Substance Enforcements</b> London Borough of Enfield - Planning Department London Borough of Hackney London Borough of Lambeth - Planning Department London Borough of Camden London Port Health Authority - Environmental Services London Borough of Barnet London Borough of Waltham Forest - Environmental Services London Borough of Haringey City of London Westminster City Council Royal Borough of Kensington And Chelsea London Borough of Brent London Borough of Islington	April 2013 December 2012 December 2012 February 2013 January 2008 January 2013 January 2013 March 2013 March 2014 March 2014 November 2012 November 2013 September 2013	Annual Rolling Update Annual Rolling Update Annual Rolling Update Annual Rolling Update Annual Rolling Update Annual Rolling Update Annual Rolling Update Annual Rolling Update Annual Rolling Update Annual Rolling Update Annual Rolling Update Annual Rolling Update Annual Rolling Update
<b>Planning Hazardous Substance Consents</b> London Borough of Enfield - Planning Department London Borough of Hackney London Borough of Lambeth - Planning Department London Borough of Camden London Port Health Authority - Environmental Services London Borough of Barnet London Borough of Waltham Forest - Environmental Services London Borough of Haringey City of London Westminster City Council Royal Borough of Kensington And Chelsea London Borough of Brent London Borough of Islington	April 2013 December 2012 December 2012 February 2013 January 2008 January 2013 January 2013 March 2013 March 2014 March 2014 November 2012 November 2013 September 2013	Annual Rolling Update Annual Rolling Update Annual Rolling Update Annual Rolling Update Annual Rolling Update Annual Rolling Update Annual Rolling Update Annual Rolling Update Annual Rolling Update Annual Rolling Update Annual Rolling Update Annual Rolling Update Annual Rolling Update

<b>Geological</b>	<b>Version</b>	<b>Update Cycle</b>
<b>BGS 1:625,000 Solid Geology</b> British Geological Survey - National Geoscience Information Service	August 1996	Not Applicable
<b>BGS Estimated Soil Chemistry</b> British Geological Survey - National Geoscience Information Service	January 2010	Variable
<b>BGS Recorded Mineral Sites</b> British Geological Survey - National Geoscience Information Service	April 2014	Bi-Annually
<b>BGS Urban Soil Chemistry</b> British Geological Survey - National Geoscience Information Service	June 2011	Variable
<b>BGS Urban Soil Chemistry Averages</b> British Geological Survey - National Geoscience Information Service	June 2011	Variable
<b>Brine Compensation Area</b> Cheshire Brine Subsidence Compensation Board	August 2011	Not Applicable
<b>Coal Mining Affected Areas</b> The Coal Authority - Mining Report Service	December 2013	As notified
<b>Mining Instability</b> Ove Arup & Partners	October 2000	Not Applicable
<b>Non Coal Mining Areas of Great Britain</b> British Geological Survey - National Geoscience Information Service	February 2011	Not Applicable
<b>Potential for Collapsible Ground Stability Hazards</b> British Geological Survey - National Geoscience Information Service	October 2013	As notified
<b>Potential for Compressible Ground Stability Hazards</b> British Geological Survey - National Geoscience Information Service	October 2013	As notified
<b>Potential for Ground Dissolution Stability Hazards</b> British Geological Survey - National Geoscience Information Service	October 2013	As notified
<b>Potential for Landslide Ground Stability Hazards</b> British Geological Survey - National Geoscience Information Service	October 2013	As notified
<b>Potential for Running Sand Ground Stability Hazards</b> British Geological Survey - National Geoscience Information Service	October 2013	As notified
<b>Potential for Shrinking or Swelling Clay Ground Stability Hazards</b> British Geological Survey - National Geoscience Information Service	October 2013	As notified
<b>Radon Potential - Radon Affected Areas</b> British Geological Survey - National Geoscience Information Service	July 2011	As notified
<b>Radon Potential - Radon Protection Measures</b> British Geological Survey - National Geoscience Information Service	July 2011	As notified
<b>Industrial Land Use</b>	<b>Version</b>	<b>Update Cycle</b>
<b>Contemporary Trade Directory Entries</b> Thomson Directories	May 2014	Quarterly
<b>Fuel Station Entries</b> Catalist Ltd - Experian	March 2014	Quarterly

Sensitive Land Use	Version	Update Cycle
<b>Areas of Adopted Green Belt</b> London Borough of Barnet London Borough of Enfield London Borough of Haringey London Borough of Waltham Forest	May 2014 May 2014 May 2014 May 2014	As notified As notified As notified As notified
<b>Areas of Unadopted Green Belt</b> London Borough of Barnet London Borough of Enfield London Borough of Haringey London Borough of Waltham Forest	May 2014 May 2014 May 2014 May 2014	As notified As notified As notified As notified
<b>Areas of Outstanding Natural Beauty</b> Natural England	January 2014	Bi-Annually
<b>Environmentally Sensitive Areas</b> Natural England	July 2013	Annually
<b>Forest Parks</b> Forestry Commission	April 1997	Not Applicable
<b>Local Nature Reserves</b> Natural England	July 2013	Bi-Annually
<b>Marine Nature Reserves</b> Natural England	July 2013	Bi-Annually
<b>National Nature Reserves</b> Natural England	January 2014	Bi-Annually
<b>National Parks</b> Natural England	January 2014	Bi-Annually
<b>Nitrate Sensitive Areas</b> Department for Environment, Food and Rural Affairs (DEFRA - formerly FRCA)	February 2012	Not Applicable
<b>Nitrate Vulnerable Zones</b> Department for Environment, Food and Rural Affairs (DEFRA - formerly FRCA)	February 2013	Annually
<b>Ramsar Sites</b> Natural England	July 2013	Bi-Annually
<b>Sites of Special Scientific Interest</b> Natural England	July 2013	Bi-Annually
<b>Special Areas of Conservation</b> Natural England	July 2013	Bi-Annually
<b>Special Protection Areas</b> Natural England	July 2013	Bi-Annually

A selection of organisations who provide data within this report

Data Supplier	Data Supplier Logo
Ordnance Survey	
Environment Agency	
Scottish Environment Protection Agency	
The Coal Authority	
British Geological Survey	
Centre for Ecology and Hydrology	
Countryside Council for Wales	
Scottish Natural Heritage	
Natural England	
Public Health England	
Ove Arup	
Peter Brett Associates	



Contact	Name and Address	Contact Details
1	<b>London Borough of Camden - Pollution Projects Team</b> Seventh Floor, Town Hall Extension, Argyle Street, London, WC1H 8EQ	Telephone: 020 7278 4444 Fax: 020 7860 5713 Website: <a href="http://www.camden.gov.uk">www.camden.gov.uk</a>
2	<b>London Borough of Islington - Environmental Health Department</b> 159 Upper Street, Islington, London, N1 1RE	Telephone: 020 7527 2000 Fax: 020 7477 3057 Website: <a href="http://www.islington.gov.uk">www.islington.gov.uk</a>
3	<b>Environment Agency - National Customer Contact Centre (NCCC)</b> PO Box 544, Templeborough, Rotherham, S60 1BY	Telephone: 08708 506 506 Email: <a href="mailto:enquiries@environment-agency.gov.uk">enquiries@environment-agency.gov.uk</a>
4	<b>British Geological Survey - Enquiry Service</b> British Geological Survey, Kingsley Dunham Centre, Keyworth, Nottingham, Nottinghamshire, NG12 5GG	Telephone: 0115 936 3143 Fax: 0115 936 3276 Email: <a href="mailto:enquiries@bgs.ac.uk">enquiries@bgs.ac.uk</a> Website: <a href="http://www.bgs.ac.uk">www.bgs.ac.uk</a>
5	<b>Landmark Information Group Limited</b> Imperium, Imperial Way, Reading, Berkshire, RG2 0TD	Telephone: 0844 844 9952 Fax: 0844 844 9951 Email: <a href="mailto:customerservices@landmark.co.uk">customerservices@landmark.co.uk</a> Website: <a href="http://www.landmarkinfo.co.uk">www.landmarkinfo.co.uk</a>
6	<b>Natural England</b> Northminster House, Northminster Road, Peterborough, Cambridgeshire, PE1 1UA	Telephone: 0845 600 3078 Fax: 01733 455103 Email: <a href="mailto:enquiries@naturalengland.org.uk">enquiries@naturalengland.org.uk</a> Website: <a href="http://www.naturalengland.org.uk">www.naturalengland.org.uk</a>
7	<b>London Borough of Camden</b> Town Hall, Judd Street, London, WC1H 9JE	Telephone: 020 7974 4444 Fax: 020 7974 6866 Email: <a href="mailto:info@camden.gov.uk">info@camden.gov.uk</a> Website: <a href="http://www.camden.gov.uk">www.camden.gov.uk</a>
-	<b>Public Health England - Radon Survey, Centre for Radiation, Chemical and Environmental Hazards</b> Chilton, Didcot, Oxfordshire, OX11 0RQ	Telephone: 01235 822622 Fax: 01235 833891 Email: <a href="mailto:radon@phe.gov.uk">radon@phe.gov.uk</a> Website: <a href="http://www.ukradon.org">www.ukradon.org</a>
-	<b>Landmark Information Group Limited</b> Imperium, Imperial Way, Reading, Berkshire, RG2 0TD	Telephone: 0844 844 9952 Fax: 0844 844 9951 Email: <a href="mailto:customerservices@landmarkinfo.co.uk">customerservices@landmarkinfo.co.uk</a> Website: <a href="http://www.landmarkinfo.co.uk">www.landmarkinfo.co.uk</a>

Please note that the Environment Agency / SEPA have a charging policy in place for enquiries.

# Geology 1:50,000 Maps Legends

## Artificial Ground and Landslip

Map Colour	Lex Code	Rock Name	Rock Type	Min and Max Age
	WGR	Worked Ground (Undivided)	Void	Holocene - Holocene
	MGR	Made Ground (Undivided)	Artificial Deposit	Holocene - Holocene

## Superficial Geology

Map Colour	Lex Code	Rock Name	Rock Type	Min and Max Age
	LASI	Langley Silt Member	Clay and Silt	Devensian - Devensian
	BHT	Boym Hill Gravel Member	Sand and Gravel	Wolstonian - Hoxnian

## Bedrock and Faults

Map Colour	Lex Code	Rock Name	Rock Type	Min and Max Age
	LC	London Clay Formation	Clay, Silt and Sand	Eocene - Eocene
	QLGB	Claygate Member	Clay, Silt and Sand	Eocene - Eocene
	BGS	Bagshot Formation	Sand	Eocene - Eocene



## Geology 1:50,000 Maps

This report contains geological map extracts taken from the BGS Digital Geological map of Great Britain at 1:50,000 scale and is designed for users carrying out preliminary site assessments who require geological maps for the area around the site. This mapping may be more up to date than previously published paper maps.

The various geological layers - artificial and landslip deposits, superficial geology and solid (bedrock) geology, are displayed in separate maps, but superimposed on the final 'Combined Surface Geology' map. All map legends feature on this page. Not all layers have complete nationwide coverage, so availability of data for relevant map sheets is indicated below.

## Geology 1:50,000 Maps Coverage

Map ID:	265
Map No:	North London
Map Name:	2006
Map Date:	Available
Bedrock Geology:	Available
Superficial Geology:	Available
Artificial Geology:	Not Supplied
Faults:	Available
Landslip:	Available
Rock Segments:	Not Supplied

## Geology 1:50,000 Maps - Slice A

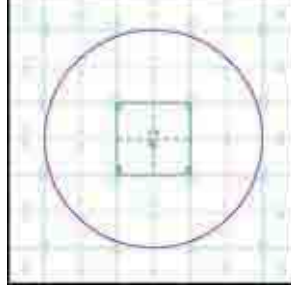

## Order Details:

Order Number: 56863055\_1\_1  
 Customer Reference: 1296  
 National Grid Reference: 528970, 185430  
 Slice: A  
 Site Area (Ha): 0.02  
 Search Buffer (m): 1000

## Site Details:

19 Fortress Road, LONDON, NW5 1AD



Tel: 0844 844 9952  
 Fax: 0844 844 9951  
 Web: www.enrrock.co.uk



**Artificial Ground and Landslip**

Artificial ground is a term used by BGS for those areas where the ground surface has been significantly modified by human activity. Information about previously developed ground is especially important, as it is often associated with potentially contaminated material, unpredictable engineering conditions and unstable ground.

Artificial ground includes:

- Made ground - man-made deposits such as embankments and spoil heaps on the natural ground surface.
- Worked ground - areas where the ground has been cut away such as quarries and road cuttings.
- In-filled ground - areas where the ground has been cut away then wholly or partially backfilled.
- Landscaped ground - areas where the surface has been reshaped.
- Disturbed ground - areas of ill-defined shallow or near surface mineral workings where it is impracticable to map made and worked ground separately.

Mass movement (landslip) deposits on BGS geological maps are primarily superficial deposits that have moved down slope under gravity to form landslips. These affect bedrock, other superficial deposits and artificial ground. The dataset also includes rounded strata, where the ground has collapsed due to subsidence.

**Artificial Ground and Landslip Map - Slice A**

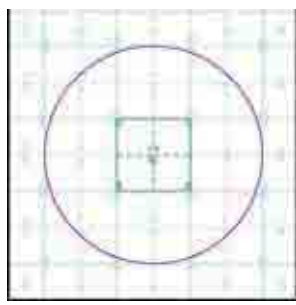

**Order Details:**

Order Number: 56863055\_1\_1  
 Customer Reference: 1296  
 National Grid Reference: 528970, 185430  
 Slice: A  
 Site Area (Ha): 0.02  
 Search Buffer (m): 1000

**Site Details:**

19 Fortress Road, LONDON, NW5 1AD



Tel: 0844 844 9952  
 Fax: 0844 844 9951  
 Web: www.enrtech.co.uk

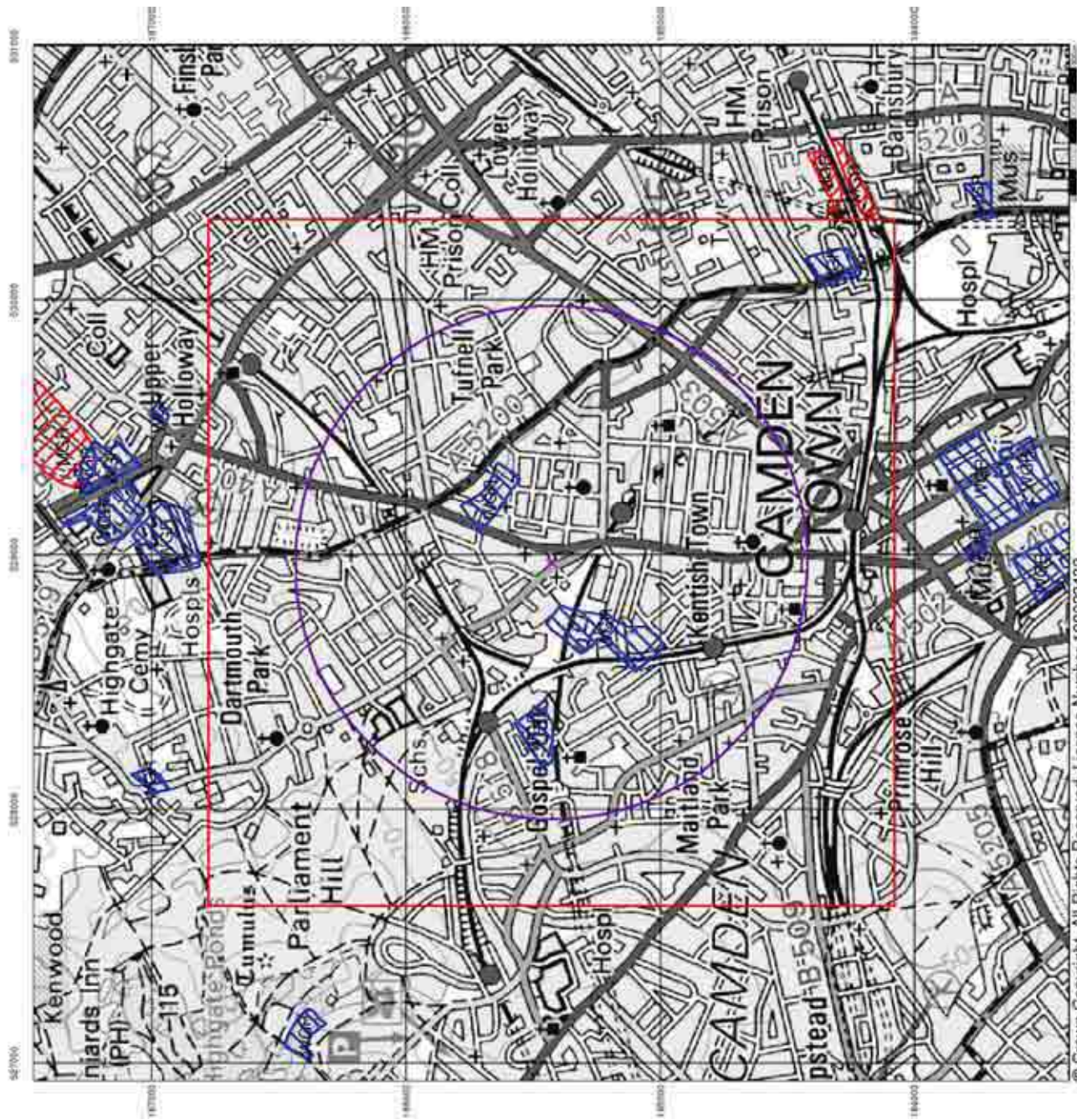



**Superficial Geology**

Superficial Deposits are the youngest geological deposits formed during the most recent period of geological time, the Quaternary, which extends back about 1.8 million years from the present.

They rest on older deposits or rocks referred to as Bedrock. This dataset contains Superficial deposits that are of natural origin and 'in place'. Other superficial strata may be held in the Mass Movement dataset where they have been moved, or in the Artificial Ground dataset where they are of man-made origin.

Most of these Superficial deposits are unconsolidated sediments such as gravel, sand, silt and clay, and onshore they form relatively thin, often discontinuous patches or larger spreads.

**Superficial Geology Map - Slice A**

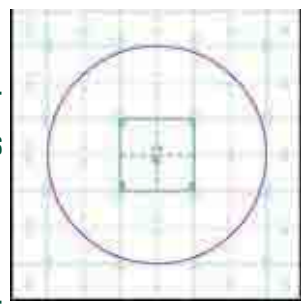

**Order Details:**

Order Number: 56863055\_1\_1  
 Customer Reference: 1296  
 National Grid Reference: 528970, 185430  
 Slice: A  
 Site Area (Ha): 0.02  
 Search Buffer (m): 1000

**Site Details:**

19 Fortess Road, LONDON, NW5 1AD



Tel: 0844 844 9952  
 Fax: 0844 844 9951  
 Web: www.envisrock.co.uk

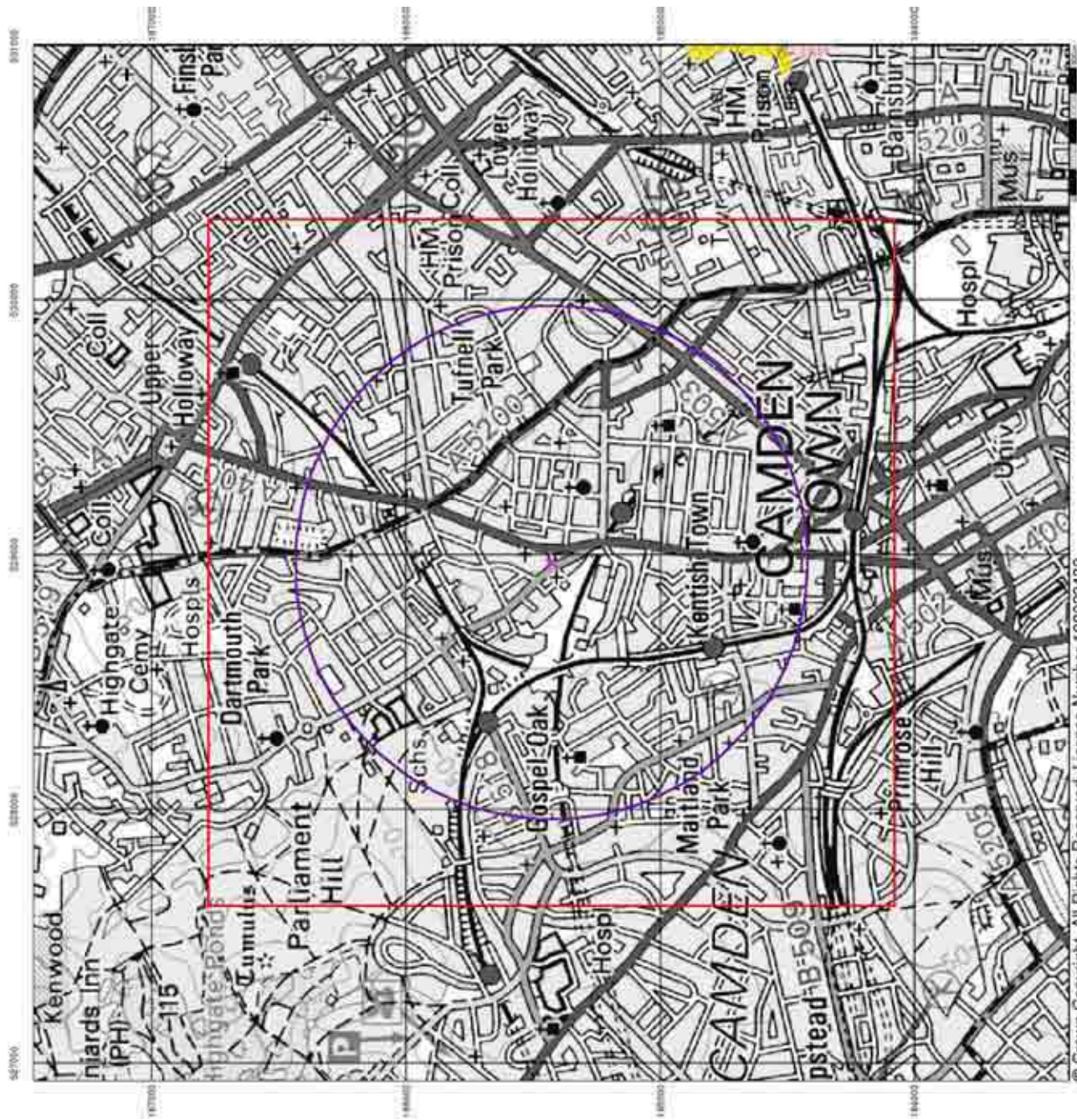



### Bedrock and Faults

Bedrock geology is a term used for the main mass of rocks forming the Earth and are present everywhere, whether exposed at the surface in outcrops or concealed beneath superficial deposits or water.

The bedrock has formed over vast lengths of geological time ranging from ancient and highly altered rocks of the Proterozoic, some 2500 million years ago, or older, up to the relatively young Pliocene, 1.8 million years ago.

The bedrock geology includes many lithologies, often classified into three types based on origin: igneous, metamorphic and sedimentary.

The BGS Faults and Rock Segments dataset includes geological faults (e.g. normal, thrust), and thin beds mapped as lines (e.g. coal seam, gypsum bed). Some of these are linked to other particular 1:50,000 Geology datasets, for example, coal seams are part of the bedrock sequence, most faults and mineral veins primarily affect the bedrock but cut across the strata and post date its deposition.

### Bedrock and Faults Map - Slice A

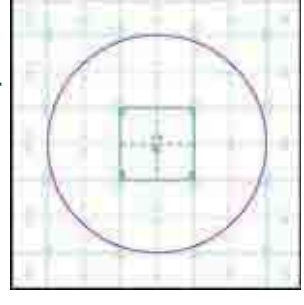

#### Order Details:

Order Number: 56863055\_1\_1  
Customer Reference: 1296  
National Grid Reference: 528970, 185430  
Slice: A  
Site Area (Ha): 0.02  
Search Buffer (m): 1000

#### Site Details:

19 Fortress Road, LONDON, NW5 1AD



Tel: 0844 844 9952  
Fax: 0844 844 9951  
Web: www.enrrock.co.uk

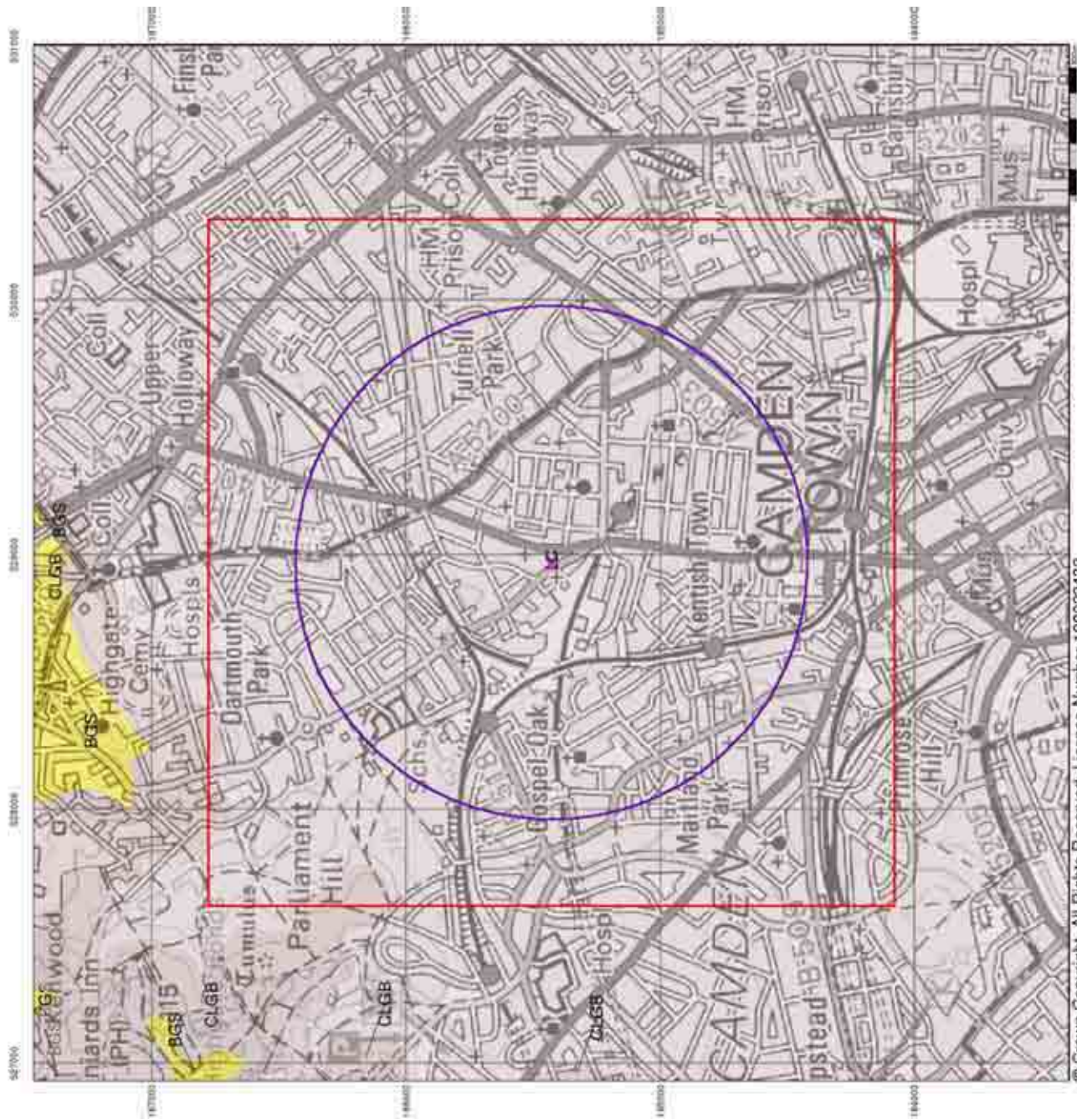



### Combined Surface Geology

The Combined Surface Geology map combines all the previous maps into one combined geological overview of your site.

Please consult the legends to the previous maps to interpret the Combined "Surface Geology" map.

### Additional Information

More information on 1:50,000 Geological mapping and explanations of rock classifications can be found on the BGS website. Using the LEX Codes in this report, further descriptions of rock types can be obtained by interrogating the "BGS Lexicon of Named Rock Units". This database can be accessed by following the "Information and Data" link on the BGS website.

### Contact

British Geological Survey  
Kingsley Dunham Centre  
Keyworth  
Nottingham  
NG12 5GG  
Telephone: 0115 936 3143  
Fax: 0115 936 3276  
email: enquiries@bgs.ac.uk  
website: www.bgs.ac.uk

### Combined Geology Map - Slice A

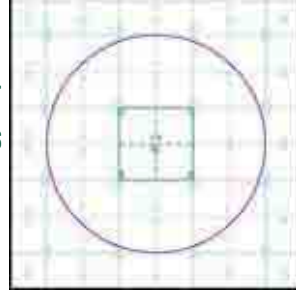

### Order Details:

Order Number: 56863055\_1\_1  
Customer Reference: 1296  
National Grid Reference: 528970, 185430  
Slice: A  
Site Area (Ha): 0.02  
Search Buffer (m): 1000

### Site Details:

19 Fofress Road, LONDON, NW5 1AD

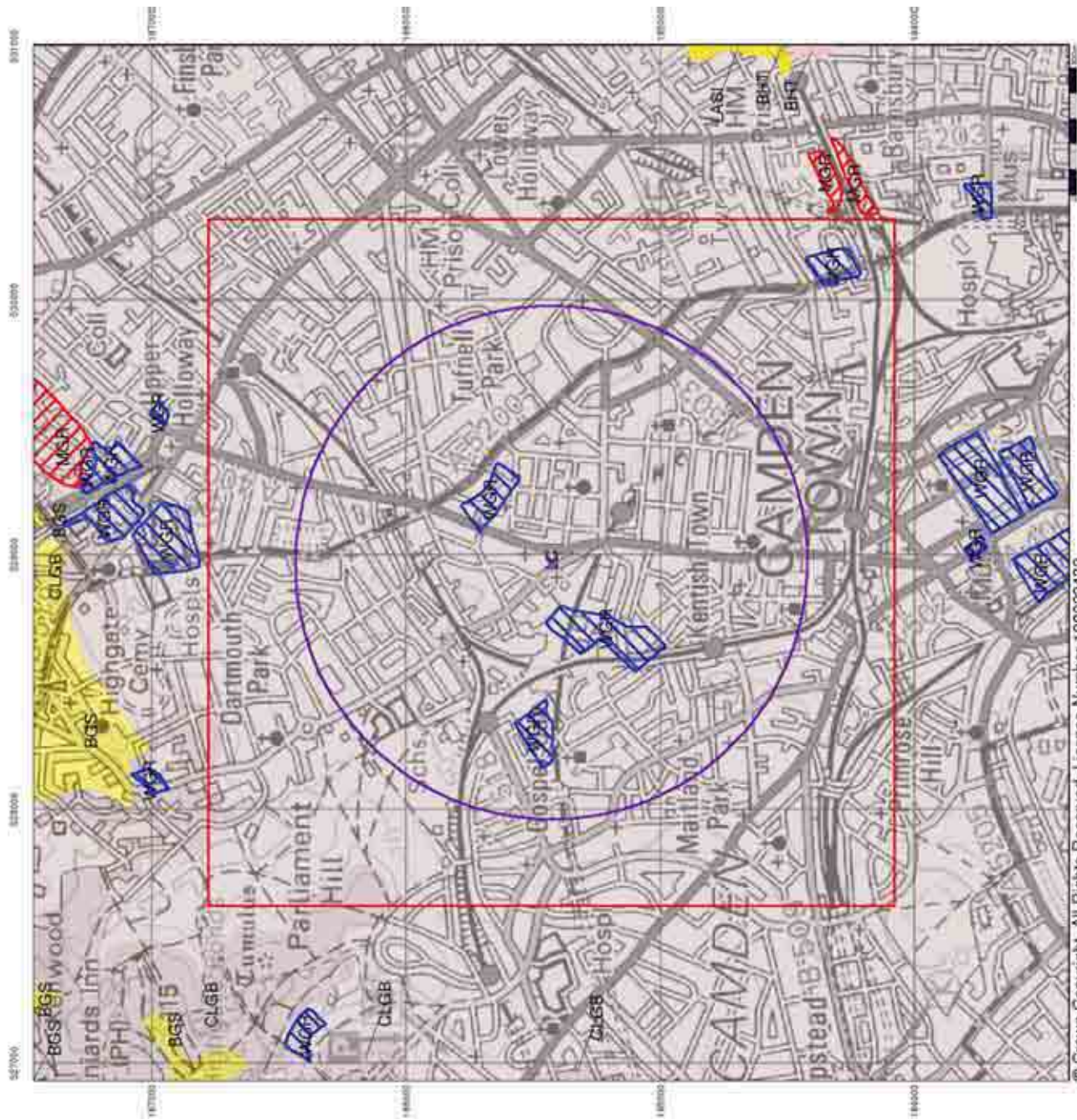

Tel: 0844 844 9952  
Fax: 0844 844 9951  
Web: www.environment.co.uk



# Groundwater Vulnerability

**General**

- Map Area File
- Specified Buffer (m)
- Emergency Reference Point
- Site ID

**Agency and Hydrological**

**Geological Classes**

- Major Aquifer (Highly Permeable)
- Minor Aquifer (Variably Permeable)
- Non Aquifer (Highly Permeable)
- Water as Sea
- Other Deposition

**Soil Classes**

- High (H) 1, 2, 3, U
- Intermediate (I) 1, 2
- Low
- High (H) 1, 2, 3, U
- Intermediate (I) 1, 2
- Low

## Site Sensitivity Context Map - Slice A

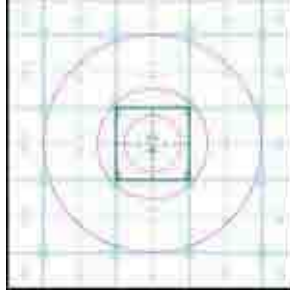

### Order Details

Order Number: 56863055\_1\_1  
 Customer Ref: 1296  
 National Grid Reference: 528970, 185430  
 Slice: A  
 Site Area (Ha): 0.02  
 Search Buffer (m): 1000

### Site Details

19 Fortess Road, LONDON, NW5 1AD

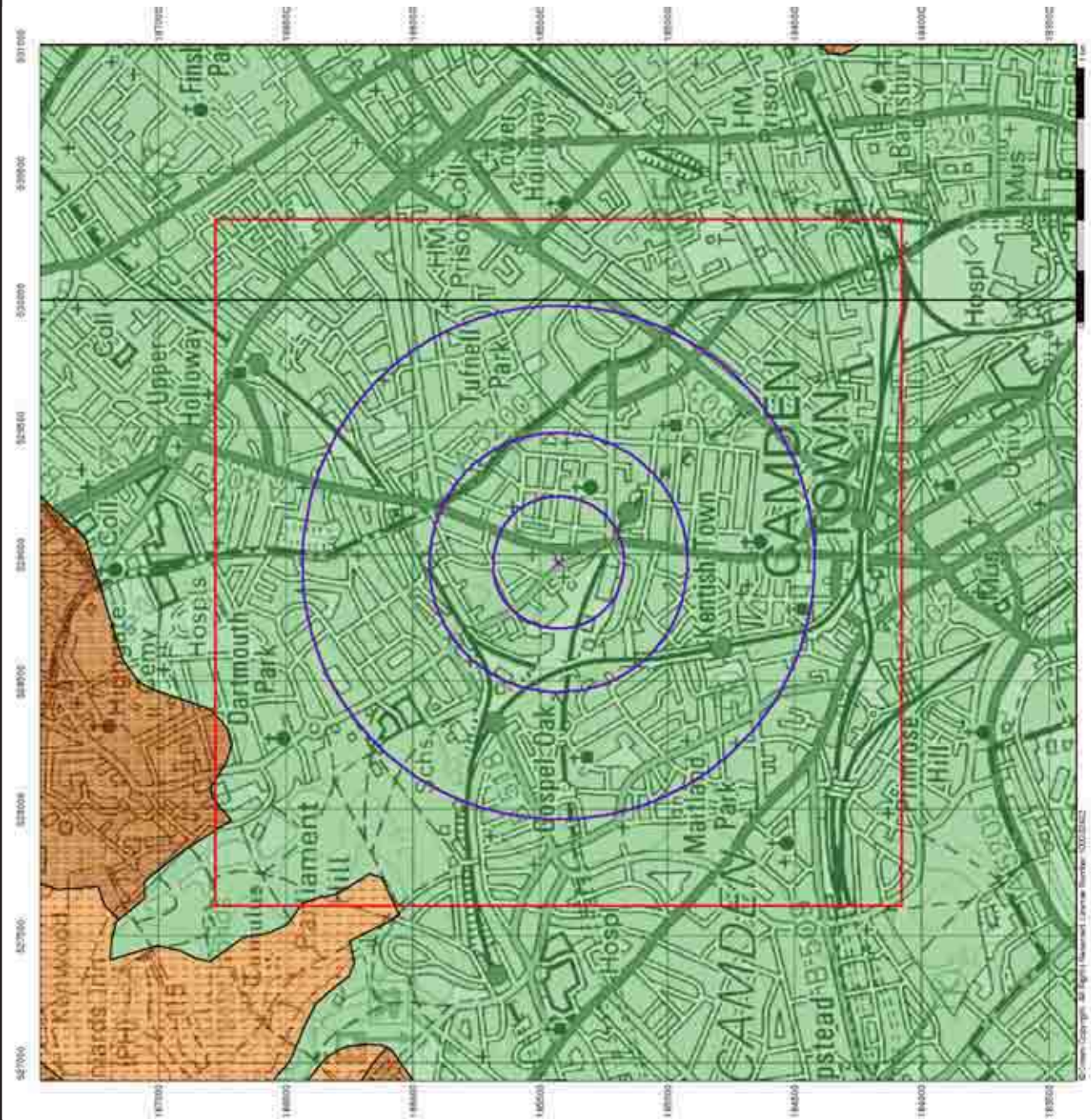





# Bedrock Aquifer Designation

- General**
- Map File
  - Specified Buffer(s)
  - Map ID
  - Energy Reference Point

## Agency and Hydrological

- Geological Classes**
- Principal Aquifer
  - Secondary A Aquifer
  - Secondary B Aquifer
  - Secondary Unconfined/Unconsolidated
  - Unproductive Strata
  - Waterway

## Site Sensitivity Context Map - Slice A

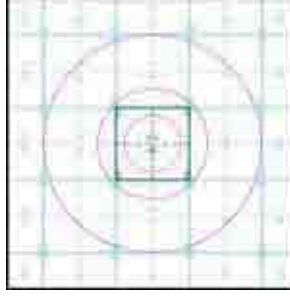

### Order Details

Order Number: 56863055\_1\_1  
 Customer Ref: 1296  
 National Grid Reference: 528970, 185430  
 Slice: A  
 Site Area (Ha): 0.02  
 Search Buffer (m): 1000

### Site Details

19 FORTRESS ROAD, LONDON, NW5 1AD

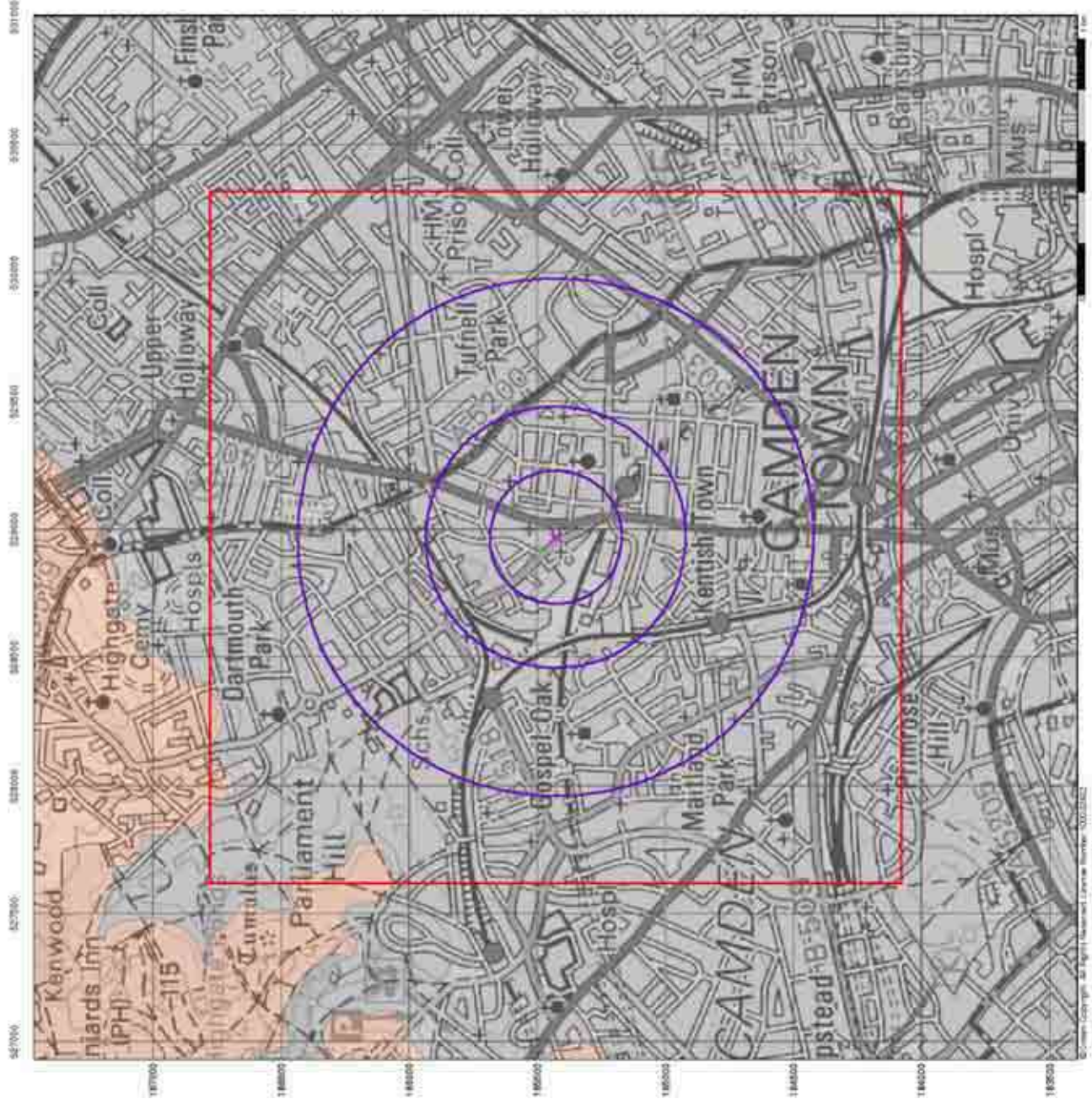

Tel: 0844 844 9952  
 Fax: 0844 844 9951  
 Web: www.envirock.co.uk



# Superficial Aquifer Designation

- General**
- Map Area File
  - Specified Buffer (m)
  - Map ID
  - Energy Reference Point

## Agency and Hydrological

- Geological Classes**
- Principal Aquifer
  - Secondary A Aquifer
  - Secondary B Aquifer
  - Secondary Unconfined/Unconsolidated
  - Unproductive Strata
  - Waterway

## Site Sensitivity Context Map - Slice A

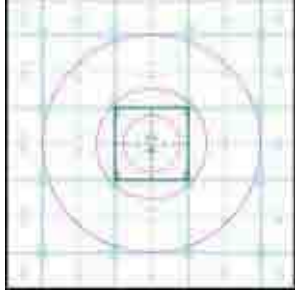

### Order Details

Order Number: 56863055\_1\_1  
 Customer Ref: 1296  
 National Grid Reference: 528970, 185430  
 Slice: A  
 Site Area (Ha): 0.02  
 Search Buffer (m): 1000

### Site Details

19 Fortess Road, LONDON, NW5 1AD

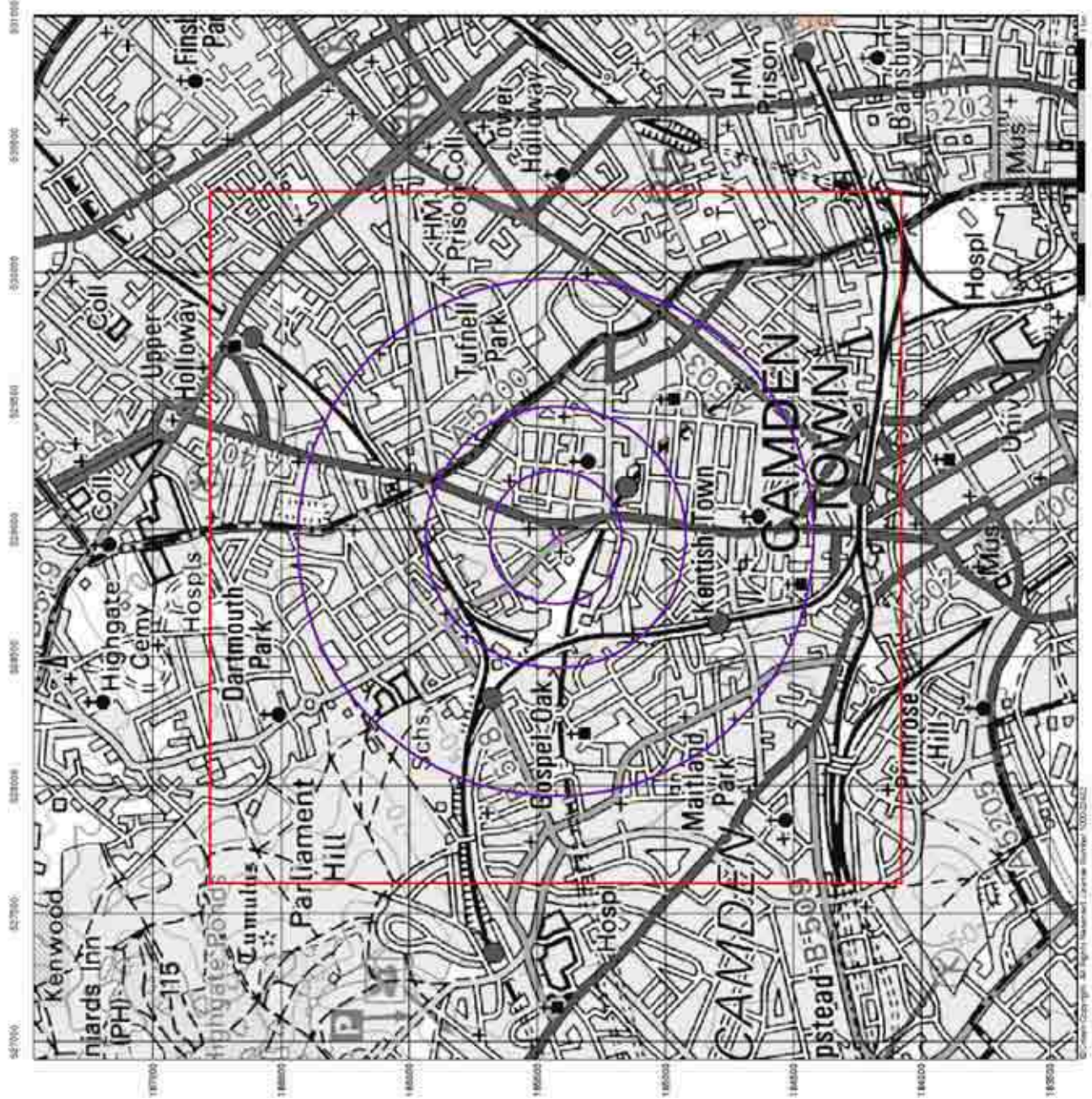

Tel: 0844 844 9952  
 Fax: 0844 844 9951  
 Web: www.enviroteck.co.uk



## Source Protection Zones

- General**
- Map File
  - Specified Buffer (U)
  - Emergency Reference Point
  - Data
  - Map ID
- Agency and Hydrological**
- Source Protection Zone A
  - Source Protection Zone B
  - Source Protection Zone C
  - Zone of Specific Interest
  - Source Protection Zone Boundary

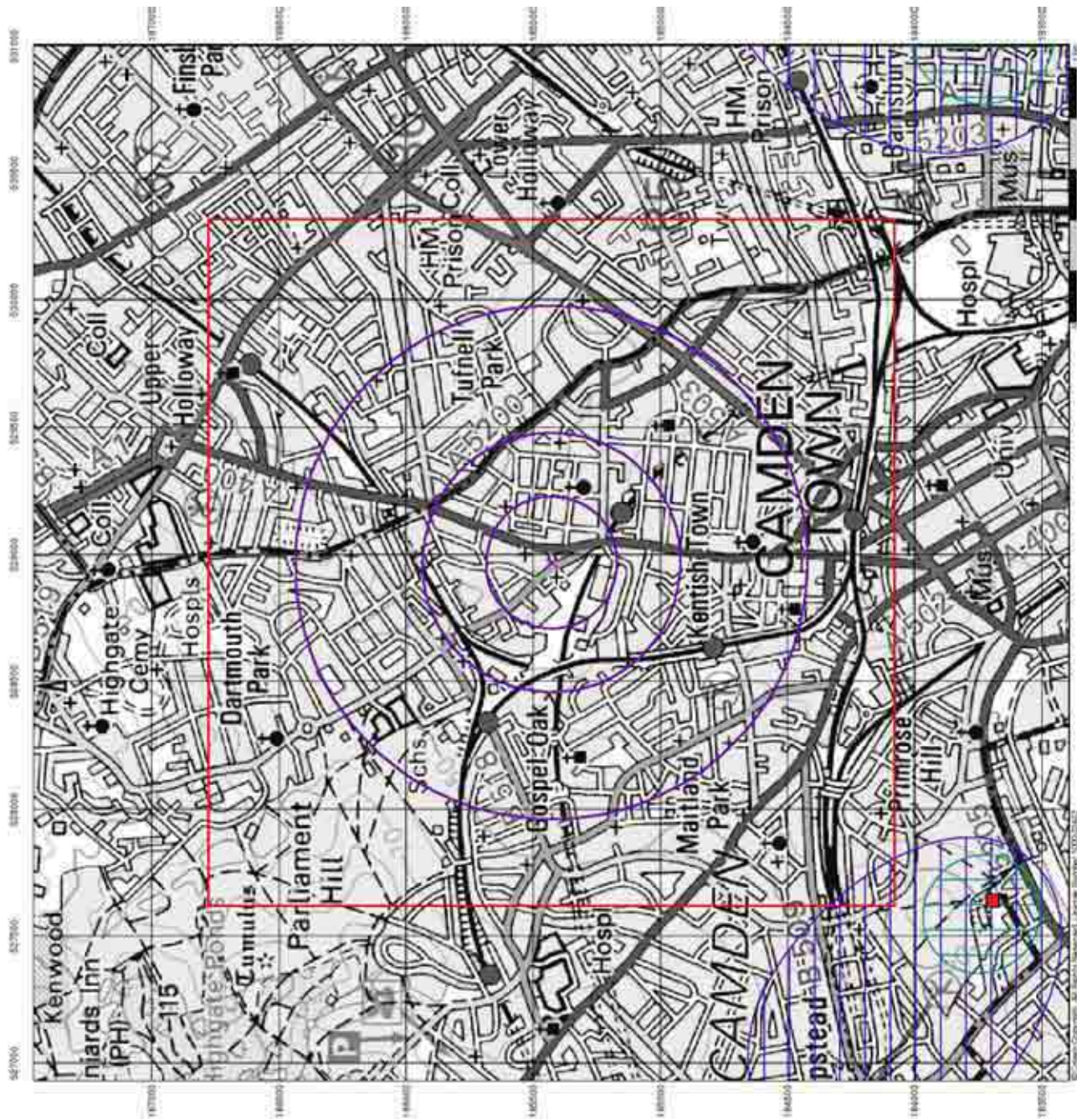

## Site Sensitivity Context Map - Slice A



### Order Details

Order Number: 56863055\_1\_1  
 Customer Ref: 1296  
 National Grid Reference: 528970, 185430  
 Slice: A  
 Site Area (Ha): 0.02  
 Search Buffer (m): 1000

### Site Details

19 Fortess Road, LONDON, NW5 1AD



Tel: 0844 844 9952  
 Fax: 0844 844 9951  
 Web: www.entrack.co.uk



## Sensitive Land Uses

- General**
- Specified Buffer (S)
  - Specified Buffer (V)
  - Emergency Reference Point (X)
  - Site ID
  - Map ID
- Sensitive Land Uses**
- Area of Adjudged Green Belt
  - Area of Outstanding Natural Beauty
  - Environmentally Sensitive Area
  - Forest Park
  - Local Nature Reserve
  - Nature Heritage Feature
  - National Nature Reserve
  - National Park
  - Nature Sensitive Area
  - Nature Vulnerable Zone
  - Rural SA
  - Site of Special Scientific Interest
  - Special Area of Conservation
  - Special Protection Area

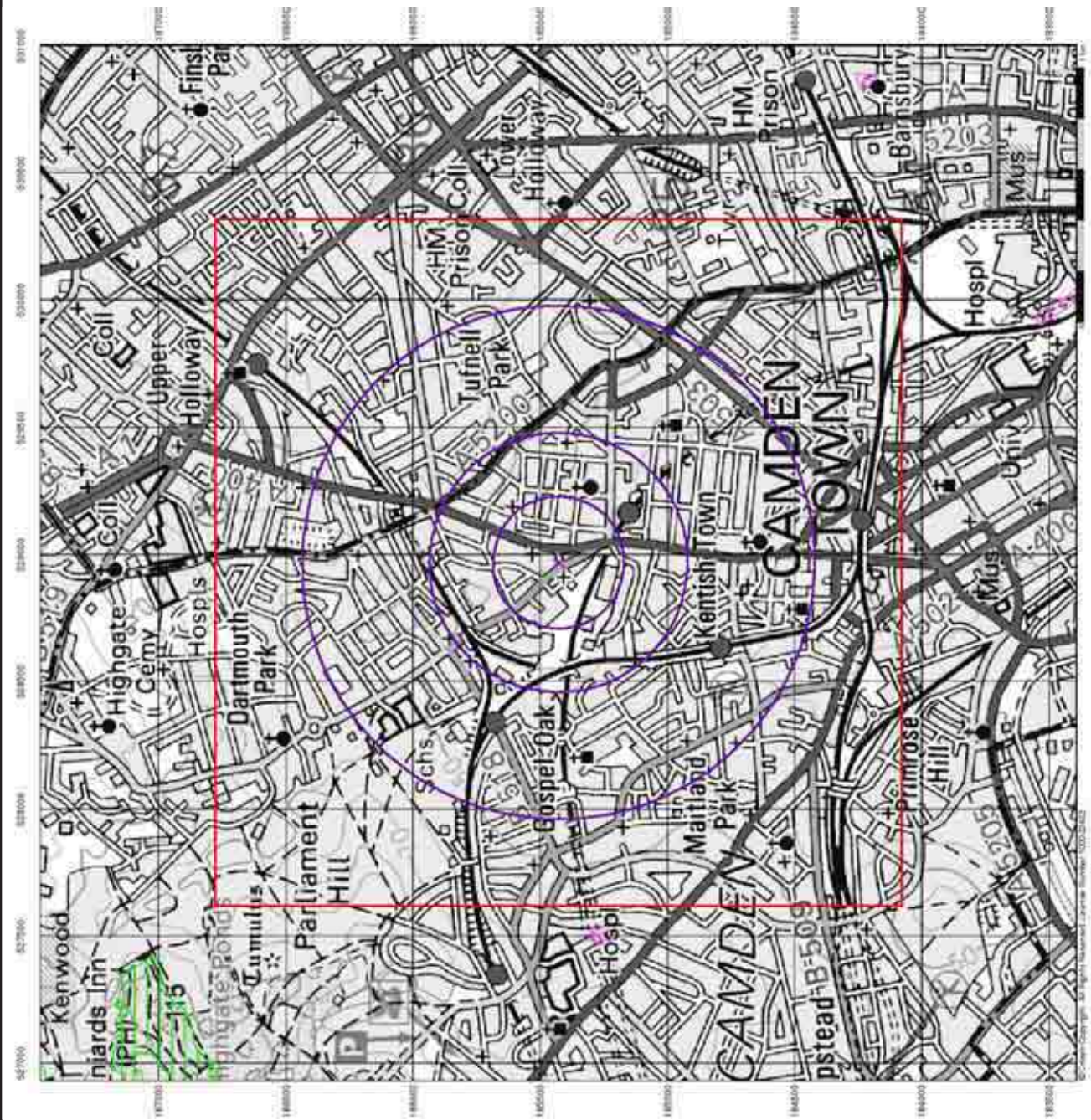

### Site Sensitivity Context Map - Slice A



### Order Details

Order Number: 56863055\_1\_1  
 Customer Ref: 1296  
 National Grid Reference: 528970, 185430  
 Slice: A  
 Site Area (Ha): 0.02  
 Search Buffer (m): 1000

### Site Details

19 Fosses Road, LONDON, NW5 1AD



Tel: 0844 844 9952  
 Fax: 0844 844 9951  
 Web: www.envisiocheck.co.uk

## **APPENDIX E**

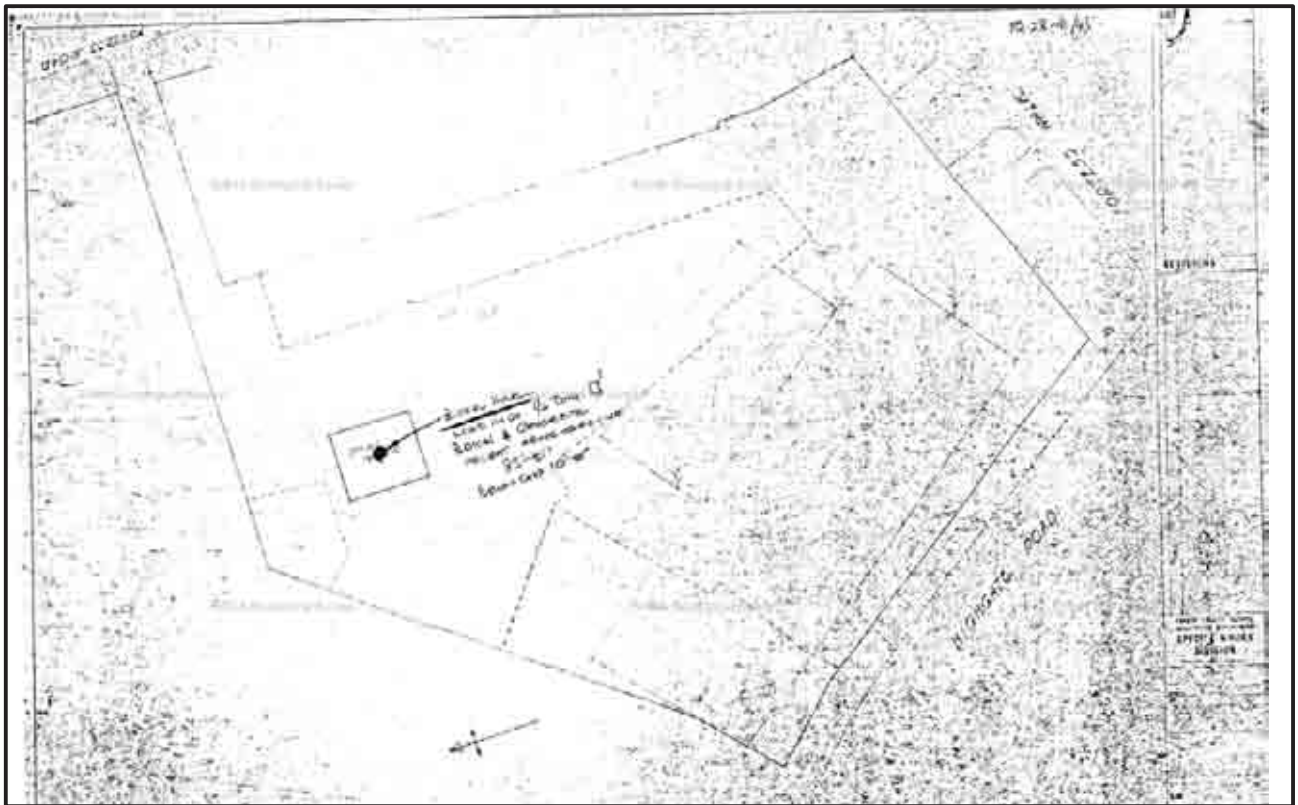

TO 28 NE / 43

T028NE/43  
2895 - 2535  
256

CEBHTS/1220

SITE INVESTIGATION AT KENTISH TOWN FIRE STATION

REPORT NO. 6/288/06

FOR ARCHITECTS' DEPARTMENT SPECIAL WORKS DIVISION NOVEMBER 62 DATE

GL	Bore-hole I	Strata thickness	Description	Sample depth	'N' value blows/ft.	Shear strength lb./sq. ft.	Coefficient of		Natural Moisture Content %	Natural Wet Density lb./cu. ft.	Liquid limit %	Plastic limit %
							Consolidation sq. ft./year	Volume change sq. ft./ton				
		3' 0"	MADE GROUND	• 1' 0"								
		3' 2"	BROWN CLAY AND SCATTERED GRAVEL	• 3' 4" • 4' 6" - 6' • 9' 0"	-	1900	-	-	27.3	121	81	-
10'		16' 6"	FIRM BROWN L.C. (C-)	• 10' 0" • 11' - 12 1/4"	-	1250	3.06	0.024	31.7	117	88	-
20'			MOTTLED CLAY	• 15' 0" • 17' - 6" • 20' 0"	-	2000	-	-	28.9	120	80	-
30'		8' 0"	FIRM BROWN FISSURED CLAY	• 22' 6" • 24' - 25 1/2" • 27' 0" • 28' 6" - 30' • 30' 0"	-	3500	5.23	0.009	29.1	120	89	-
40'						2150	-	-	29.4	119	92	-
50'												

LONDON COUNTY COUNCIL CHIEF ENGINEERS DEPARTMENT

• DISTURBED SAMPLE  
█ UNDISTURBED SAMPLE

# PLANS

**General Notes**

- Do not scale from drawings, use written dimensions only.
- All dimensions and levels shown must be confirmed by contractors on site before materials are purchased or works begin. Notify designer immediately of any discrepancies found.
- Drawing to be read in conjunction with relevant drawings and Schedules.



19 Fortess Road, NW5 London  
Site Location Plan  
FOR INFORMATION

Drawing Nr. GA.200.01  
Scale. 1:1250 @ A3  
Date. June 2014

**Pernille Bisgaard**  
© Pernille Bisgaard Architects  
47 Ability Plaza  
London, E8 4DT  
Tel +44 (0) 79 5289 0258  
Mail: pernillebisgaard@mac.com

Site Location Plan  
Scale 1:1250 @A3



**General Notes**

- Do not scale from drawings, use written dimensions only.
- All dimensions and levels shown must be confirmed by contractors on site before materials are purchased or works begin. Notify designer immediately of any discrepancies found.
- Drawing to be read in conjunction with relevant drawings and Schedules.

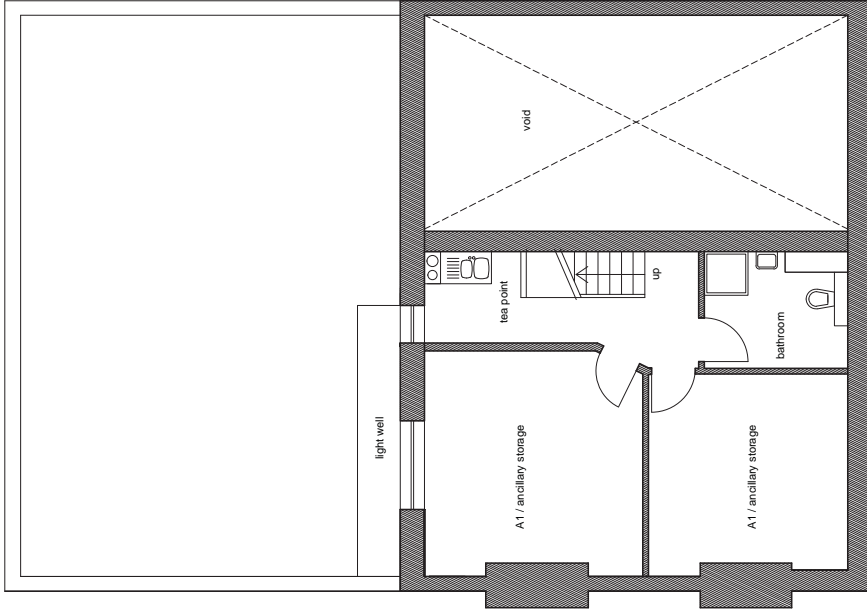
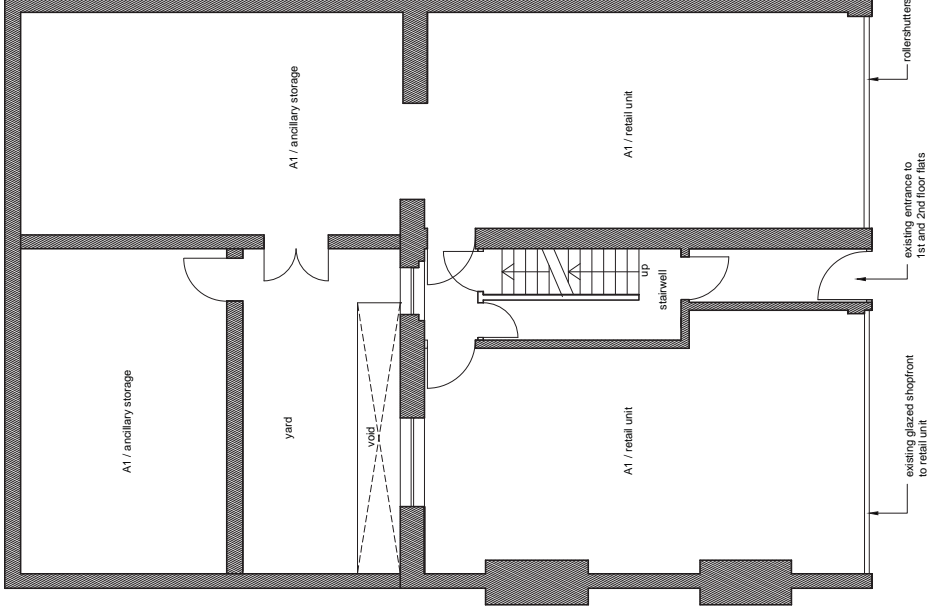

Existing ground floor plan  
Scale 1:100 @A3

Existing basement plan  
Scale 1:100 @A3

19 Fortress Road, NW5 London

Existing Plans

FOR INFORMATION

Drawing Nr. GA.200.10  
Scale. 1:100 @ A3  
Date. June 2014

**Pernille Bisgaard**  
© Pernille Bisgaard Architects  
47 Abilly Plaza  
London, E8 4DT  
Tel +44 (0) 79 5289 0258  
Mail: pernillebisgaard@mac.com

**General Notes**

- Do not scale from drawings, use written dimensions only.
- All dimensions and levels shown must be confirmed by contractors on site before materials are purchased or works begin. Notify designer immediately of any discrepancies found.
- Drawing to be read in conjunction with relevant drawings and Schedules.

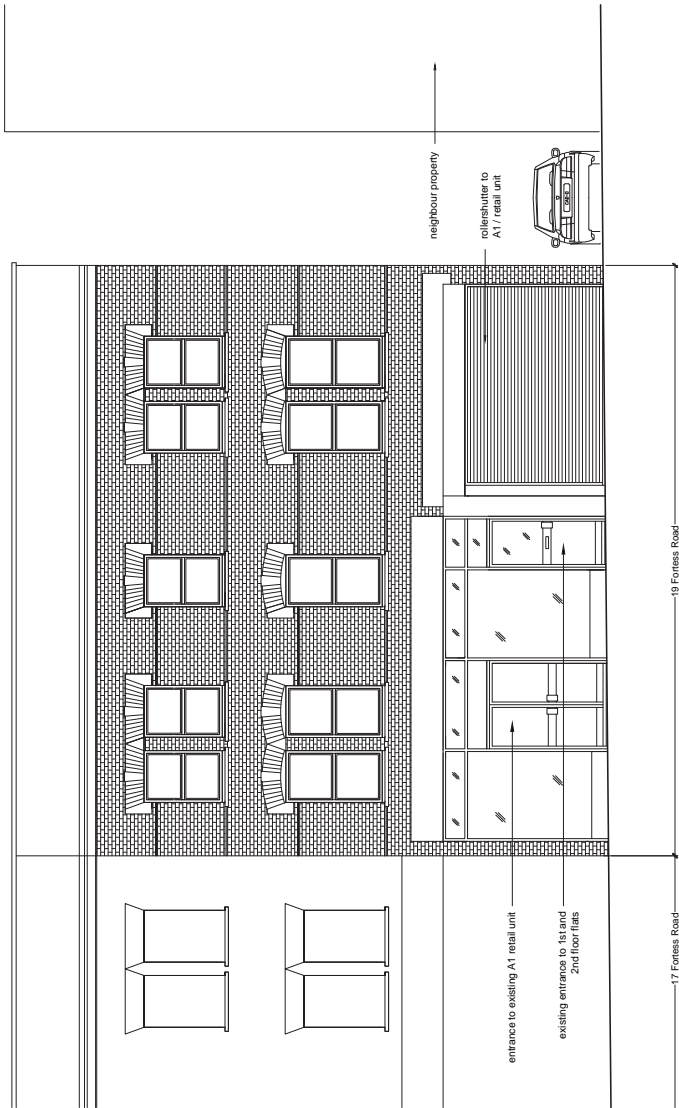

Existing front elevation  
Scale 1:100 @A3

19 Fortress Road, NW5 London

Existing Elevations

FOR INFORMATION

Drawing Nr. GA.200.20  
Scale. 1:100 @ A3  
Date. June 2014

**Pernille Bisgaard**

© Pernille Bisgaard Architects  
47 Abilly Plaza  
London, E6 4DT  
Tel +44 (0) 79 5289 0258  
Mail: [pernillebisgaard@mac.com](mailto:pernillebisgaard@mac.com)

**General Notes**

- Do not scale from drawings, use written dimensions only.
- All dimensions and levels shown must be confirmed by contractors on site before materials are purchased or works begin. Notify designer immediately if any discrepancies found.
- Drawing to be read in conjunction with relevant drawings and Schedules.

**KEY**

Proposed works

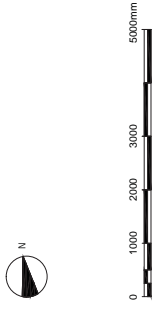
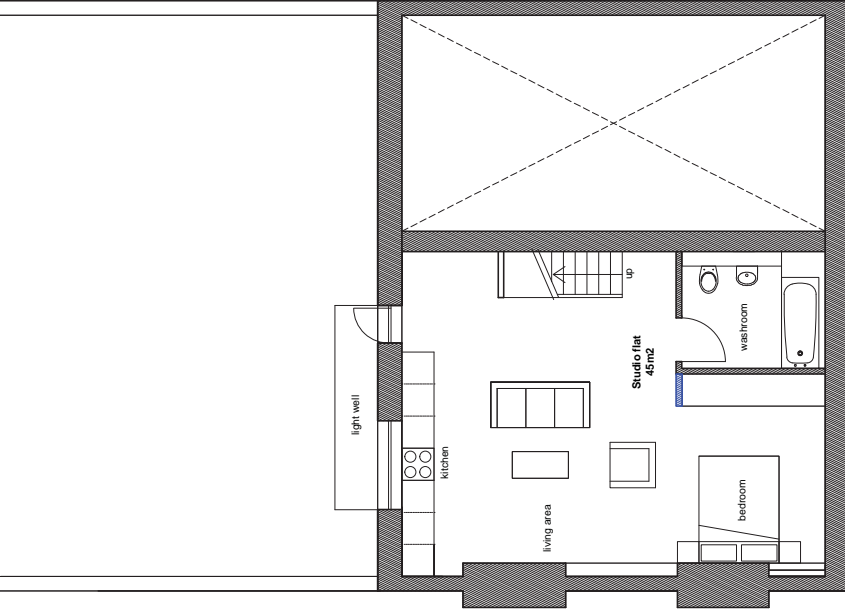
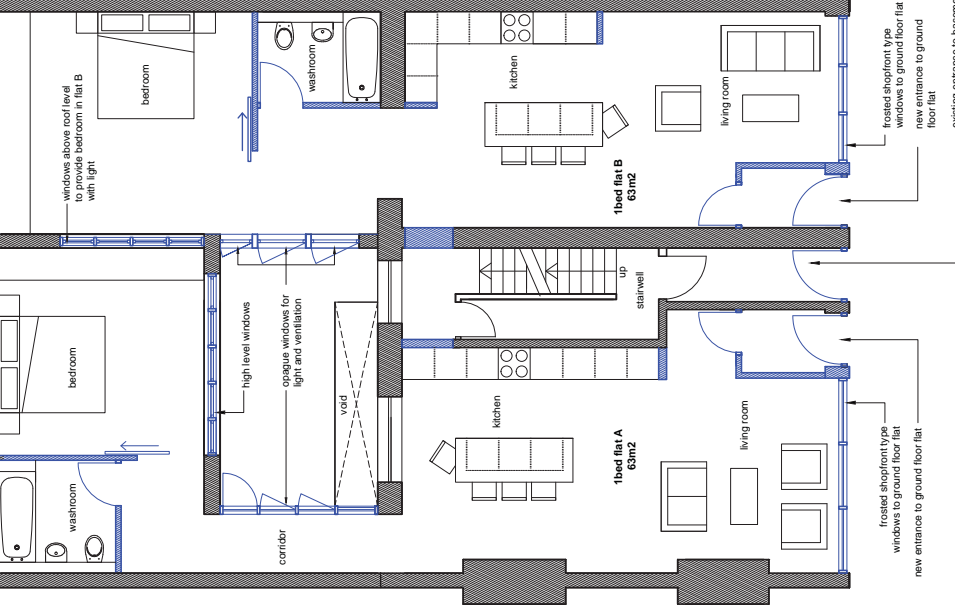

**Proposed ground floor**  
Scale 1:100 @ A3

**Proposed Basement Plan**  
Scale 1:100 @ A3

**19 Fortress Road, NW5 London**  
Proposed Basement and ground floor  
FOR INFORMATION

Drawing Nr. GA.200.30  
Scale. 1:100 @ A3  
Date. June 2014

**Pernille Bisgaard**

© Pernille Bisgaard Architects  
47 Abilly Plaza  
London, E8 4DT  
Tel +44 (0) 79 5289 0258  
Mail: pernillebisgaard@mac.com

**General Notes**

- Do not scale from drawings, use written dimensions only.
- All dimensions and levels shown must be confirmed by contractors on site before materials are purchased or works begin. Notify designer immediately of any discrepancies found.
- Drawing to be read in conjunction with relevant drawings and Schedules.

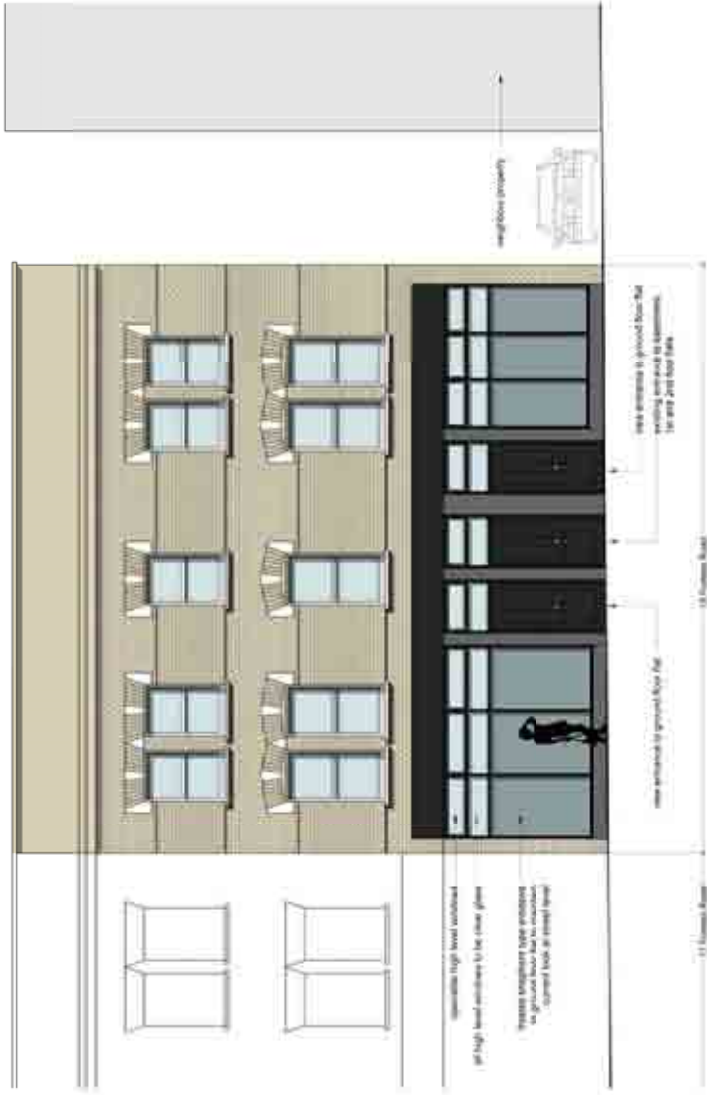

Proposed front elevation  
Scale: 1:100 @A3

19 Forties Road, NW5 London

Proposed front elevation  
FOR INFORMATION

Drawing No. GA 200 40  
Scale 1:100 @ A3  
Date June 2014

**Pernille Eisgaard**  
© Pernille Bisgaard Architects  
47 Ability Plaza  
London, E8 4DT  
Tel: +44 (0) 79 5289 0258  
Mail: pernillebisgaard@mac.com

**General Notes**

- Do not scale from drawings, use written dimensions only.
- All dimensions and levels shown must be confirmed by contractors on site before materials are purchased or works begin. Notify designer immediately of any discrepancies found.
- Drawing to be read in conjunction with relevant drawings and Schedules.



Fortress Road - Front elevation

19 Fortress Road, NW5 London

Existing site photographs

FOR INFORMATION

Drawing Nr. GA.200.50

Scale. NTS

Date. June 2014

**Pernille Bisgaard**

© Pernille Bisgaard Architects

47 Abilly Plaza

London, E8 4DT

Tel +44 (0) 79 5289 0258

Mail: [pernillebisgaard@mac.com](mailto:pernillebisgaard@mac.com)

**General Notes**

- Do not scale from drawings, use written dimensions only.
- All dimensions and levels shown must be confirmed by contractors on site before materials are purchased or works begin. Notify designer immediately of any discrepancies found.
- Drawing to be read in conjunction with relevant drawings and Schedules.



Precedent Image - Refurbishment of Piano Works on opposite side of Fortress Road

19 Fortress Road, NW5 London

Precedent Images

FOR INFORMATION

Drawing Nr. GA.200.51  
Scale. NTS  
Date. June 2014

**Pernille Bisgaard**

© Pernille Bisgaard Architects  
47 Abilly Plaza  
London, E6 4DT

Tel +44 (0) 79 5289 0258  
Mail: [pernillebisgaard@mac.com](mailto:pernillebisgaard@mac.com)