

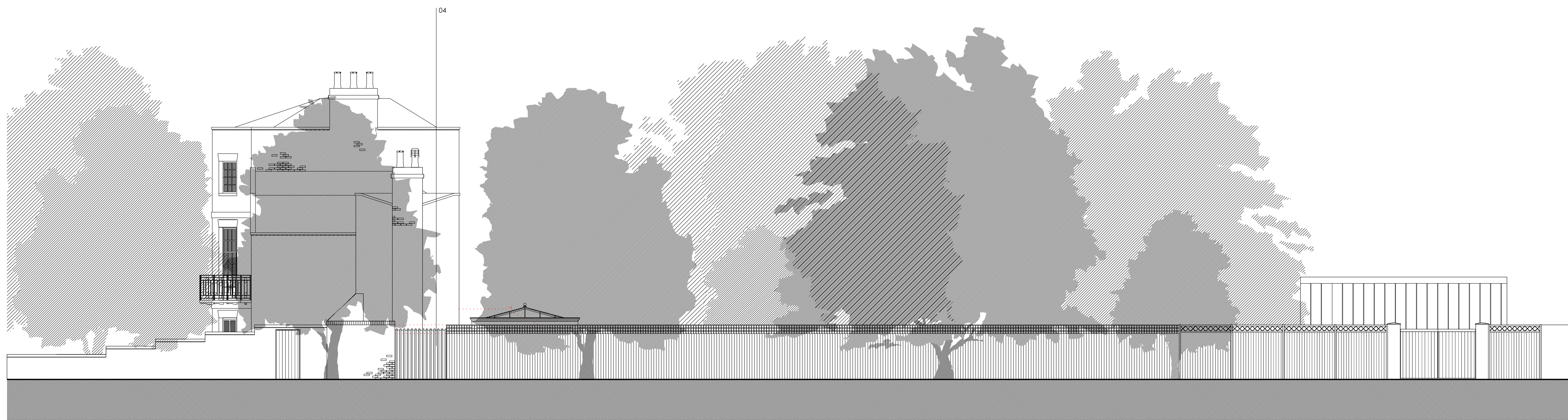

PROPOSED NORTH-WEST ELEVATION



PROPOSED NORTH-WEST STREET ELEVATION



PROPOSED SOUTH-WEST ELEVATION

## KEY TO DRAWINGS

DEMOLITIONS

### KEY TO MATERIALS

- 01 - Glazed roof with timber spacer bars
- 02 - Timber framed orangerie with timber and glazed doors and windows
- 03 - Brick plinth to match existing brickwork of house
- 04 - Lightweight timber structure forming new garden room store to be clad in timber
- 05 - New timber framed glazed doors to match adjacent existing

See drawings AL(0)13, AL(0)14 and AL(0)15 for larger scale drawings

**MITCHELLTAYLOR**  
**WORKSHOP**

MR AND MRS MASON  
FOLEY HOUSE  
ORANGERY & EXTENSION  
PROPOSED ELEVATIONS

PLANNING APRIL 14 1:100@A1 RM BT

1327 AL(0)06 A

Copyright MTT  
MTW Architects Wharf Studio Wildcombe Hill Bath BA26AA  
01225 789033 www.mitchelltaylorworkshop.co.uk