

Filename
Xref's within this file
Do NOT scale from this drawing (except where this drawing supports a planning application).
This drawing is copyright and must not be used, copied, altered for any purpose other than that it was issued without the written permission of the copyright holder.
No responsibility will be accepted for the extraction of digital information for any purpose whatsoever.
The Contractor is to check all dimensions on site and report any discrepancies to the Architects prior to commencing work.
All details shown on this drawing are based upon typical site conditions. No responsibility can be accepted for abnormal conditions unless reported to the Architects, so that design amendments may be considered.
All works, materials and products are to be used in accordance with current British Standards, Agreement Certificates and Manufacturers printed instructions.
It is the Contractors responsibility to notify Building Control or Approved Inspector and ensure all inspections are undertaken at the required stages.
Issue Date
Status
PLANNING

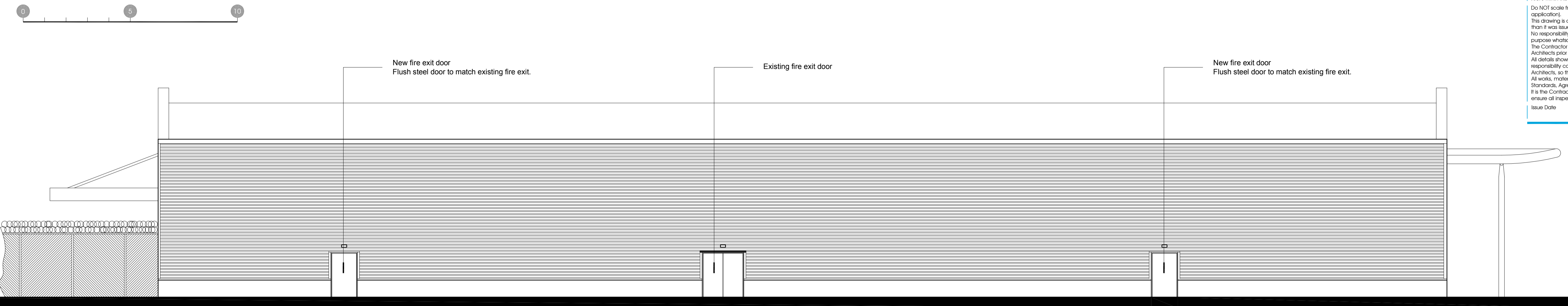

proposed south elevation facing service road & London Underground
scale 1:100 @ A1

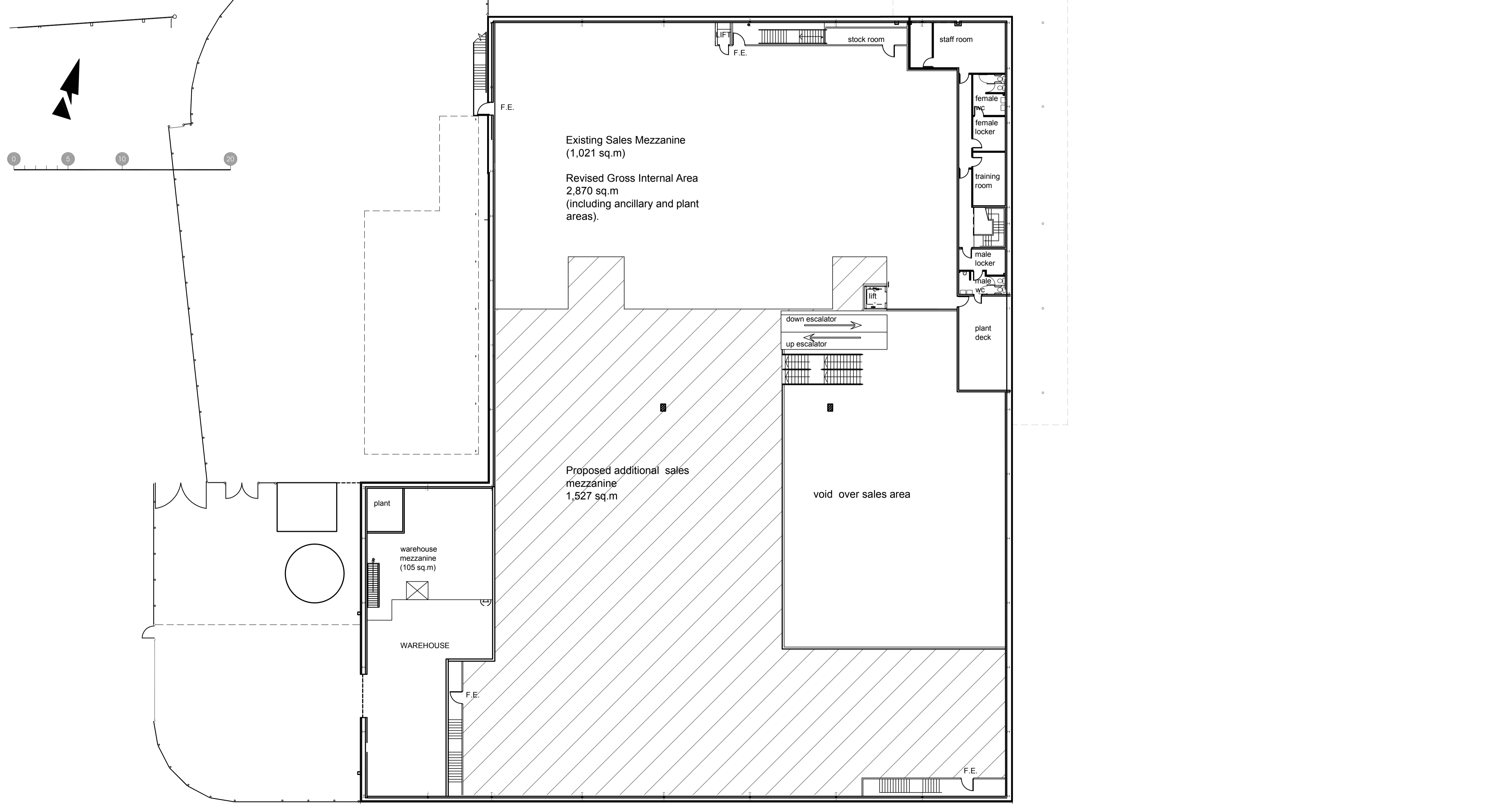

proposed first floor (mezzanine plan)
scale 1:200 @ A1



Client
HOMEbase LTD
Project
**PROPOSED MEZZANINE EXTENSION
HOMEbase
BLACKBURN RD off FINCHLEY RD
LONDON NW3 6LU**
Drawing
**PROPOSED FIRST FLOOR &
SOUTH ELEVATION**



11 EASBY RISE EYE
PETERBOROUGH PE6 7TX
T 01733 222899 F 01733 222105
E design@pmmarchitecture.co.uk W www.pmmarchitecture.co.uk
pmm architecture ltd

Drawing No. 4027	Revision P05
Scale 1:100 / 1:200 @ A1	Date MAY 2014