

1 1:50 FRONT ELEVATION
PROPOSED 200

2 1:50 REAR ELEVATION
PROPOSED 200

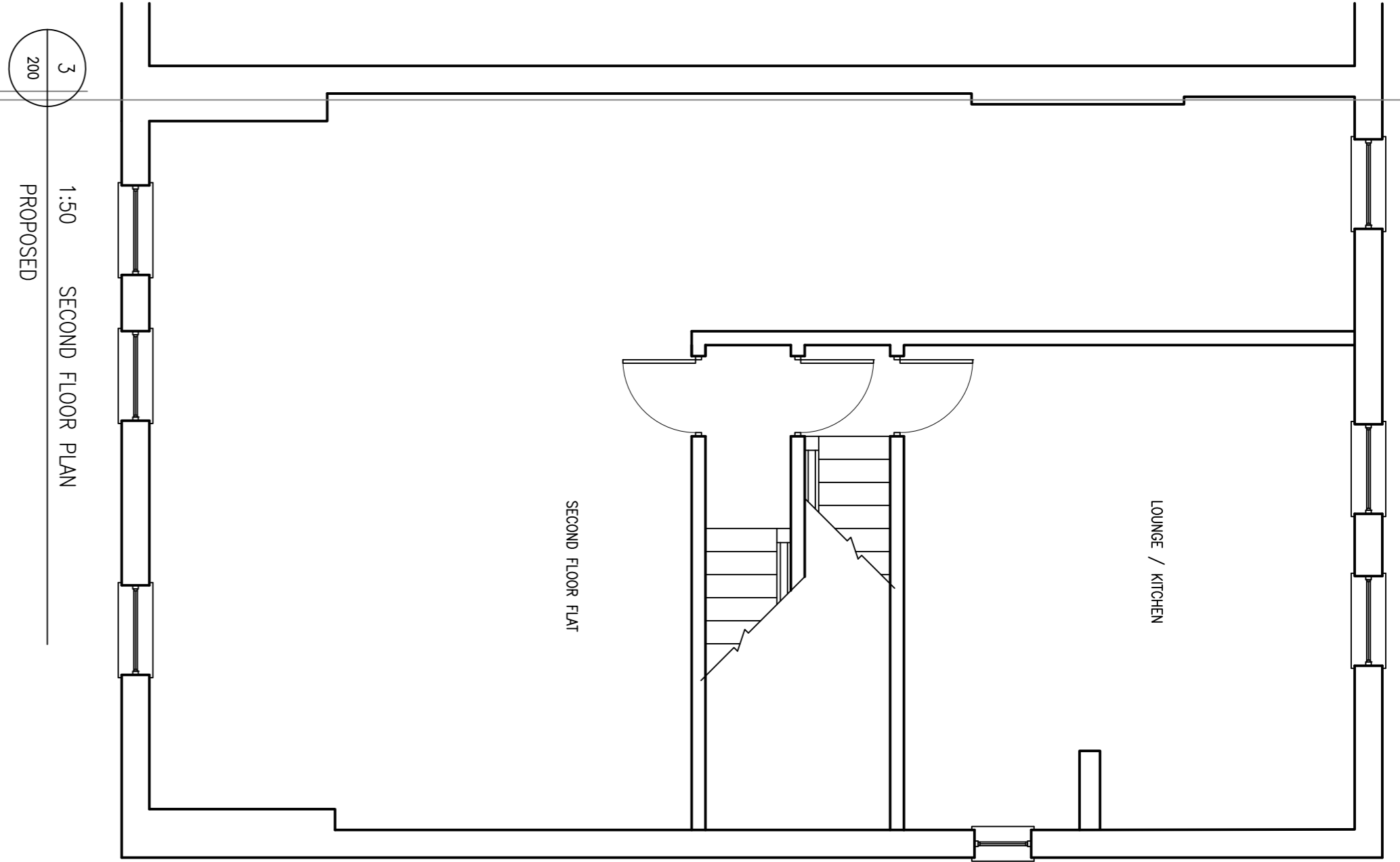

3 1:50 SECOND FLOOR PLAN
PROPOSED 200

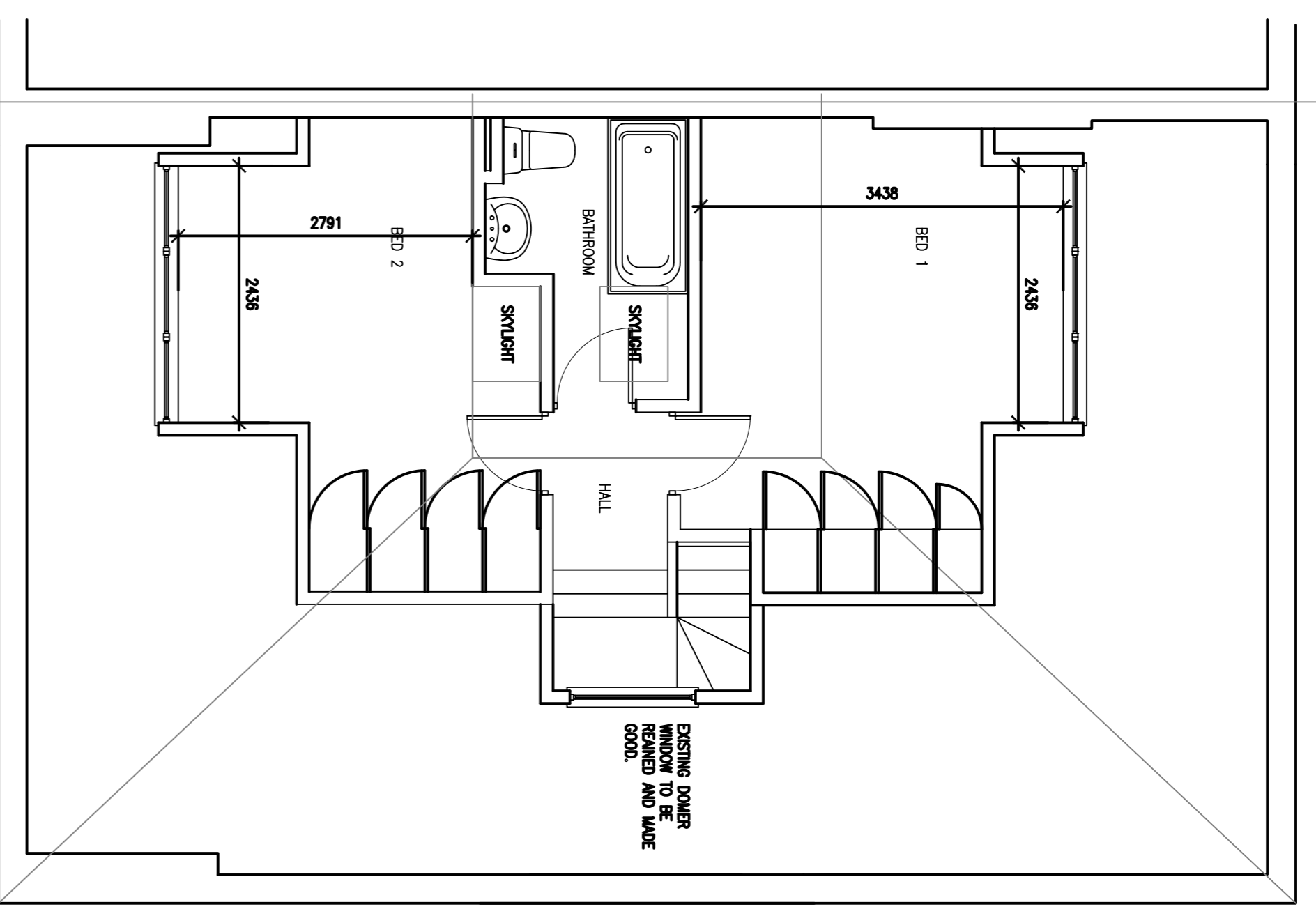

4 1:50 THIRD FLOOR PLAN
PROPOSED 200

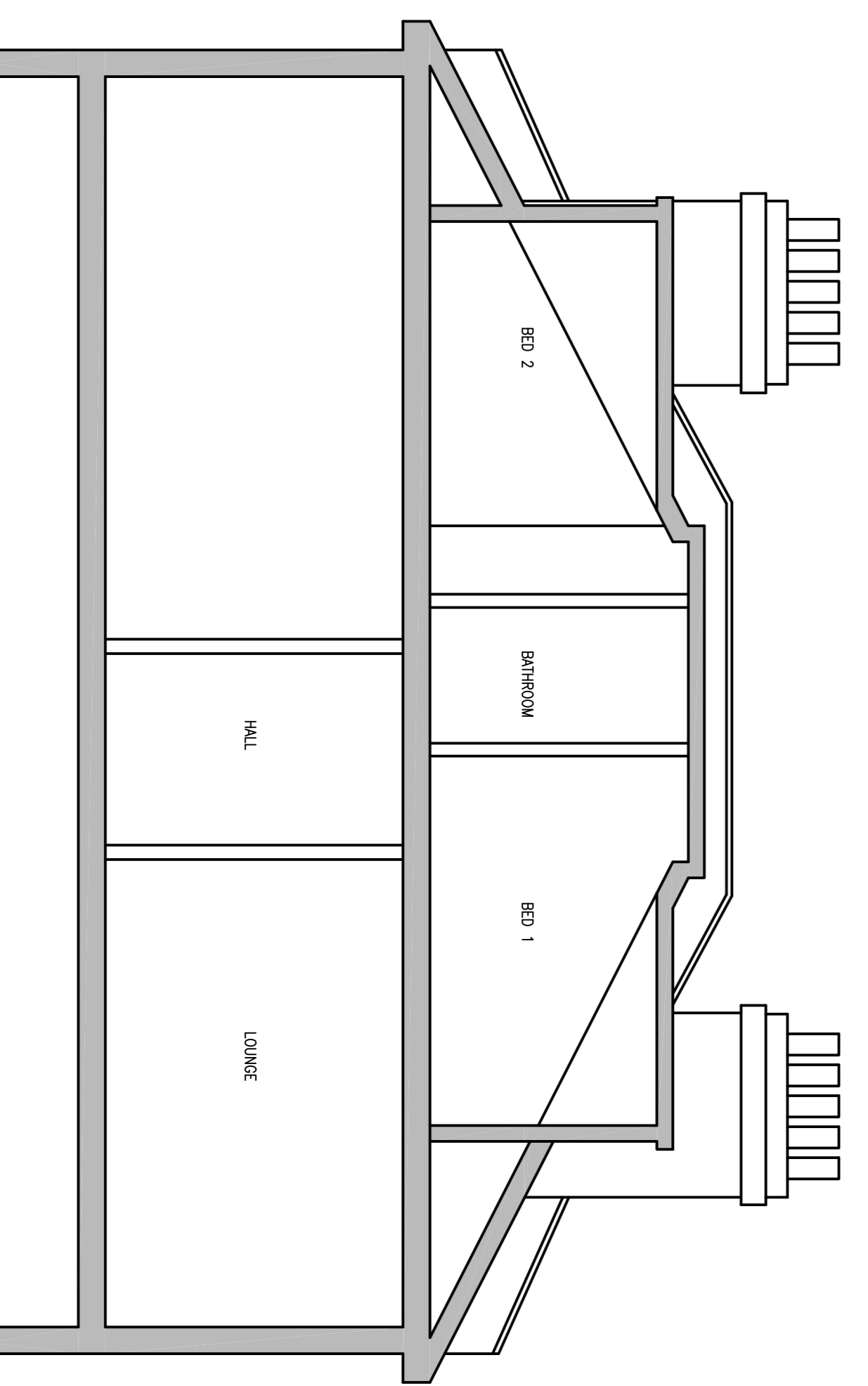

6 1:50 SECTION
PROPOSED 200



7 1:1250 OS MAP
EXISTING 200

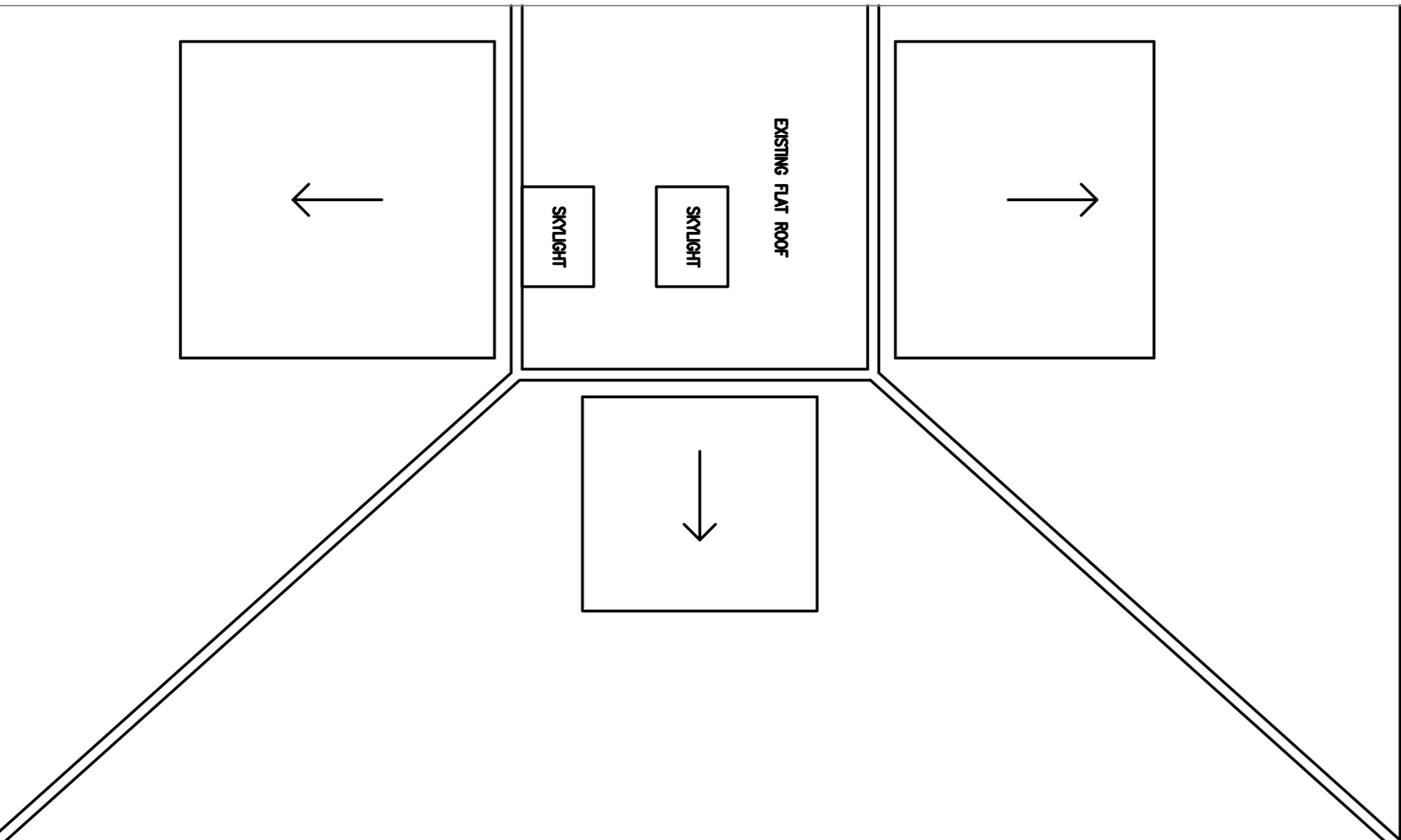

5 1:50 ROOF PLAN
PROPOSED 200

RICHARD WALLIS ASSOCIATES
RIBA CHARTERED ARCHITECTS AND PROJECT MANAGERS

Unit 5b, 20-30 Wilks Rents, London SE1 4QG
E: rmwallis@rwwallis.com T: +44 (0)20 7403 8899
Richard Wallis Associates is a trading name of Richard Wallis Ltd. Company Registered in England no 0388033

DRAWING TITLE :
PROPOSED PLANS AND ELEVATIONS

PROJECT :
99 FORDWYCH ROAD
LONDON

CLIENT :
GREY HORSE INVESTMENTS

Scale:	Date:	Drawn:	Approved:
1:50	27.03.14	SB	SB
Job No.	Drawing No.	Rev No:	Status
219	200	01	1