

10 m

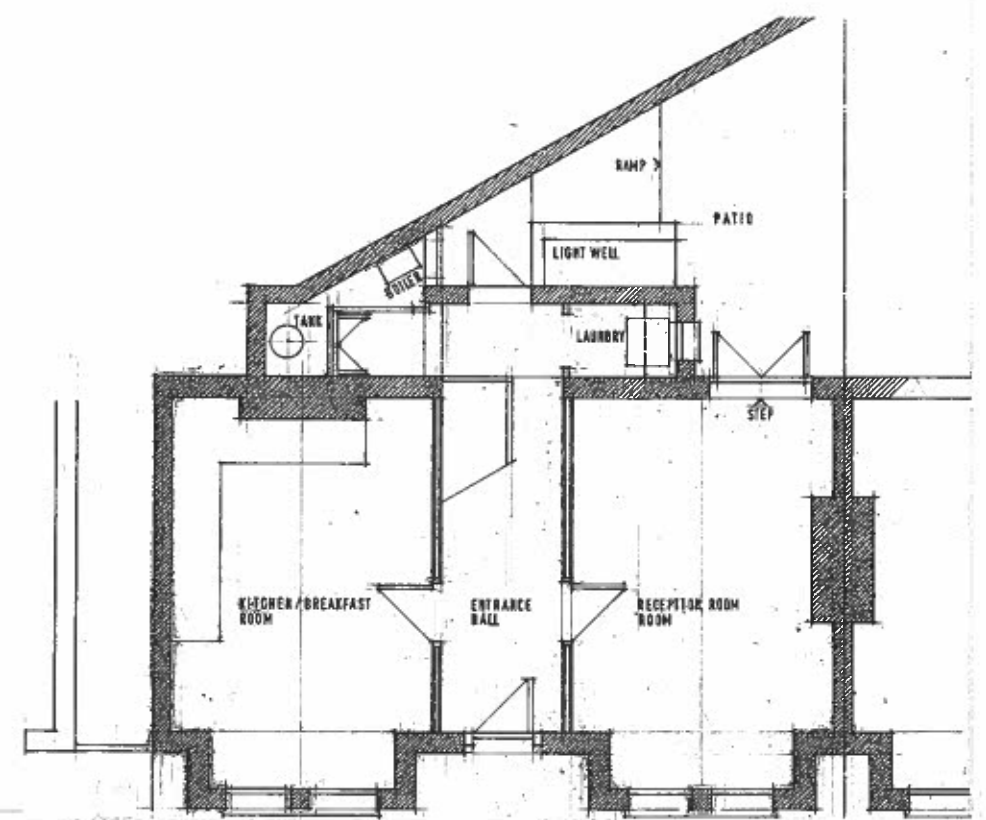

Ground Floor existing

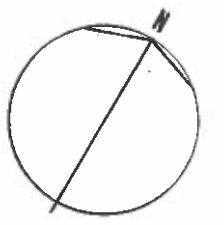
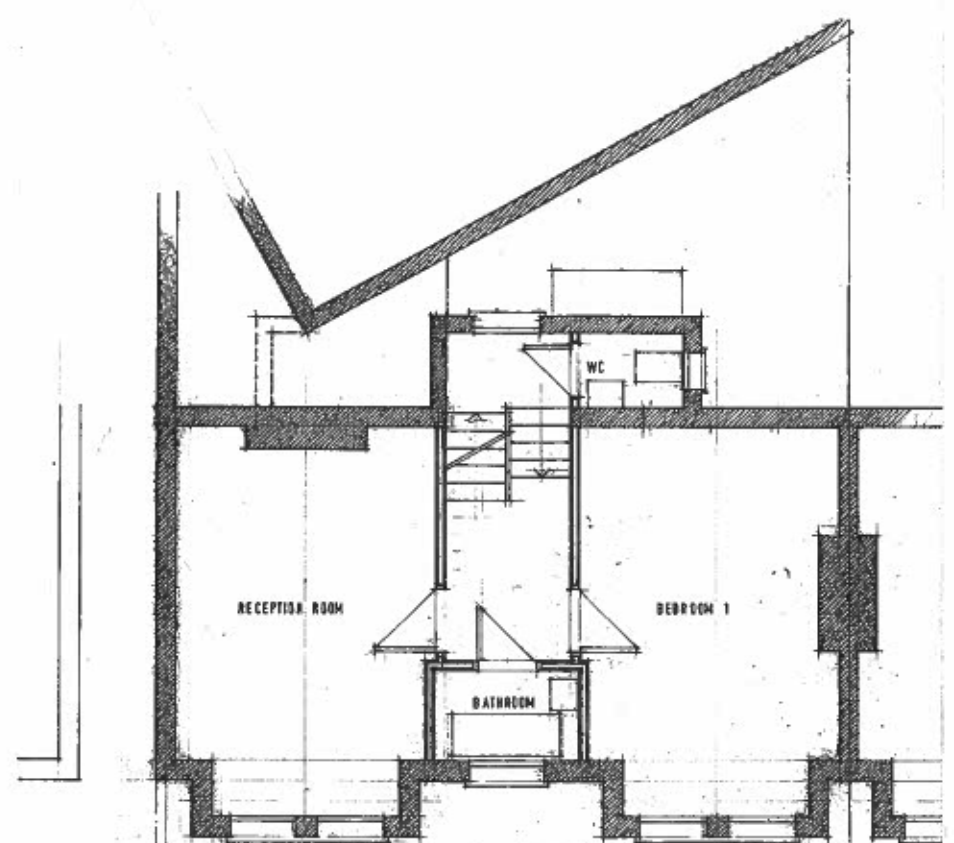

First Floor existing

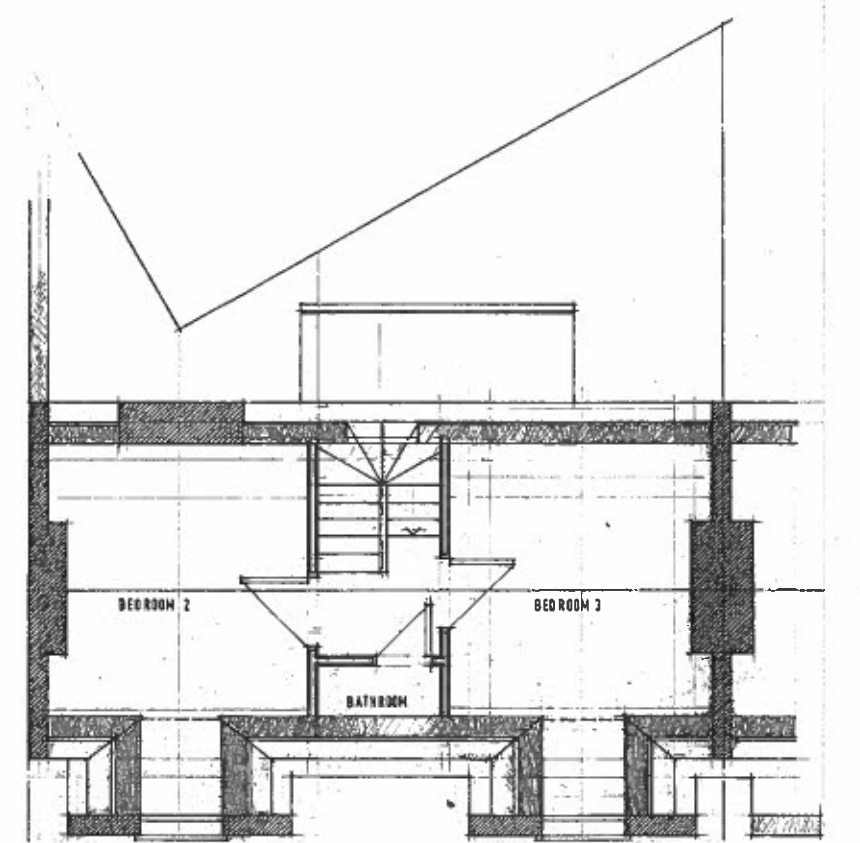

Second Floor existing

10m

Title: Plans existing  
Scale: 1 : 100  
Project: 3 Bisham Gardens  
London N6 6DJ  
Client: Mr Richard Webber  
Date: 27.06.14

Drwg.No 11.01  
Claudio Novello Architects  
41 Cromwell Avenue, London N6 5HN  
Tel 020 8341 2947