

PLANNING

GENERAL NOTES

1. No dimensions to be scaled from this drawing.
2. Any discrepancies found between this drawing and other documents should be referred immediately to Powell Tuck Associates
3. This drawing should be removed from currency immediately a revised version is issued.
4. This drawing is copyright.
5. All dimensions in mm's.

Notes Key

1. Existing window sills lowered
2. New glass link to replace existing bridge
3. Existing solar panels retained and reused
4. Existing rooflights removed
5. New rooflights
6. New metal roof structure at first floor level to replace ext'g timber roof structure

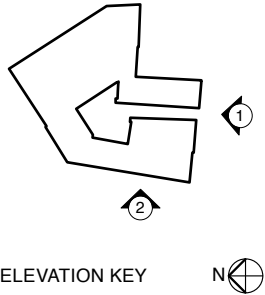

ELEVATION KEY

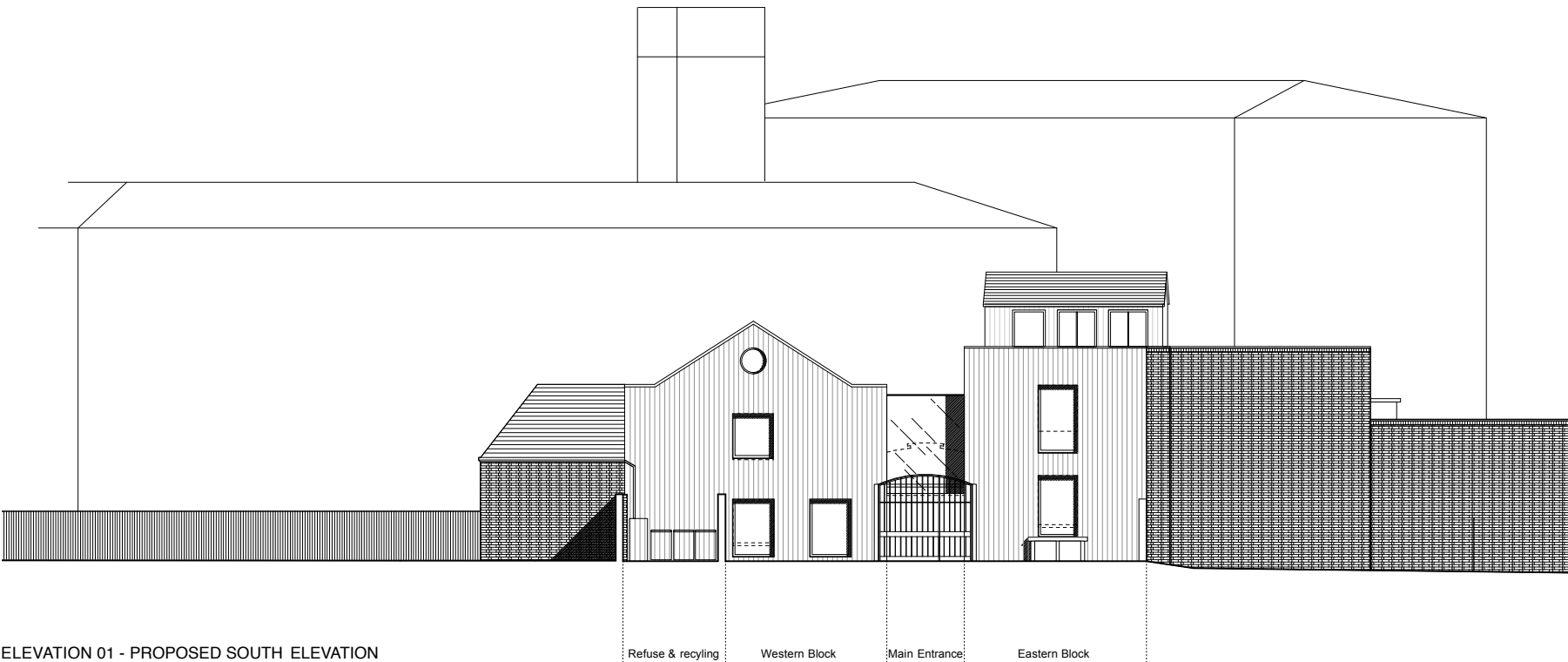

ELEVATION 01 - PROPOSED SOUTH ELEVATION

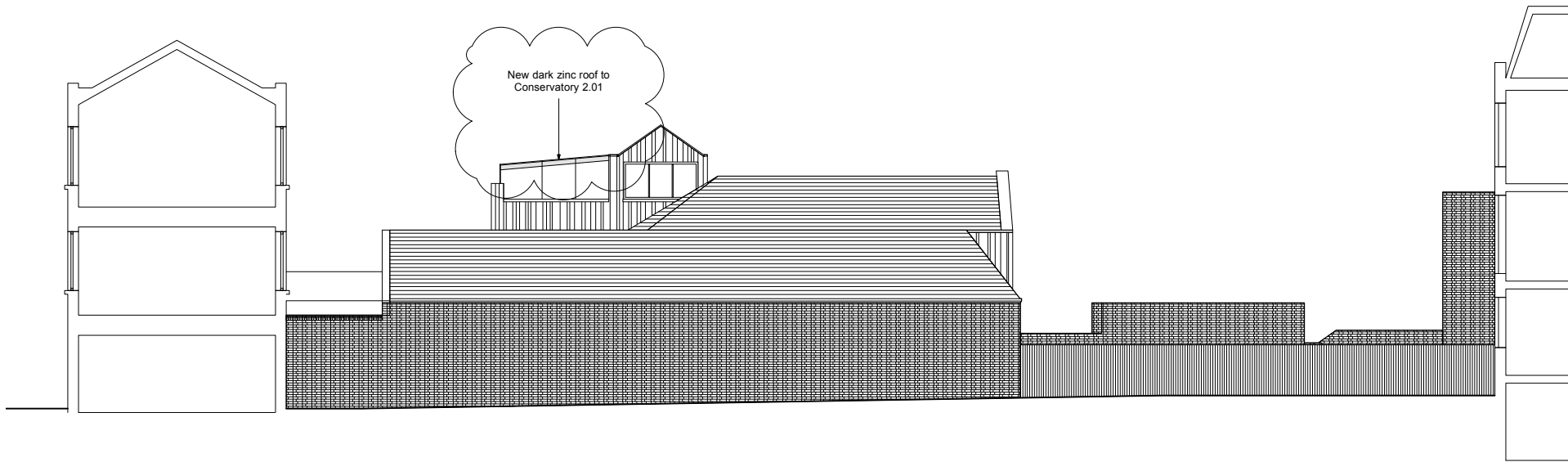

ELAVATION 02 - PROPOSED WEST ELEVATION

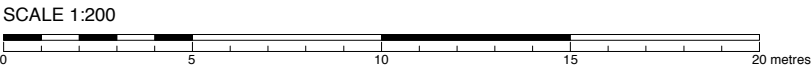

PL3	PLANNING issue	07/07/14	BS
PL2	PLANNING issue	17/06/14	BS
PL1	PLANNING issue	24/02/14	BS/GR
IF1	INFORMATION issue	19/12/13	MM
REV	DESCRIPTION	DATE	NAME

Powell Tuck Associates
Architecture 6 Stamford Brook Road, London, W6 0XH
Design Phone +44 (0)20 8749 7700
Fax +44 (0)20 8749 8737



PROJECT TITLE

68A DELANCEY STREET
CAMDEN
LONDON
NW1 7RY

DRAWN	GR	CHECKED	AS
DATE	17.12.13	SCALE	1:200 @ A3

DRAWING TITLE

PROPOSED SOUTH & WEST ELEVATIONS
[SITE CONTEXT]

JOB NO.	DRAWING NO.	REV.
2493	PL-005	PL3