

- 01 METAL SECURITY ROLLER SHUTTER "BRICK BOND PATTERN " Internal roller security shutter showing the fixing location to the wall and not on the ceiling therefore avoiding the existing listed features.
- 02 AIR INTAKE BEHIND THE EXISTING STALL RISER GRILLES FOR THE BASEMENT

SICILIAN AVENUE

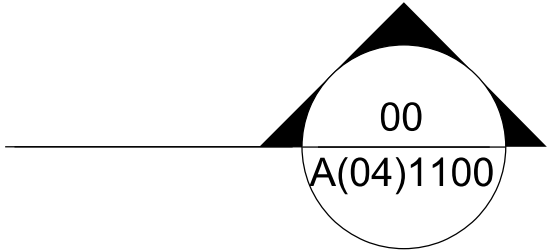

PHOTO 1 : Example of the internal roller security shutter installed "Brick Bond Pattern", internal view.

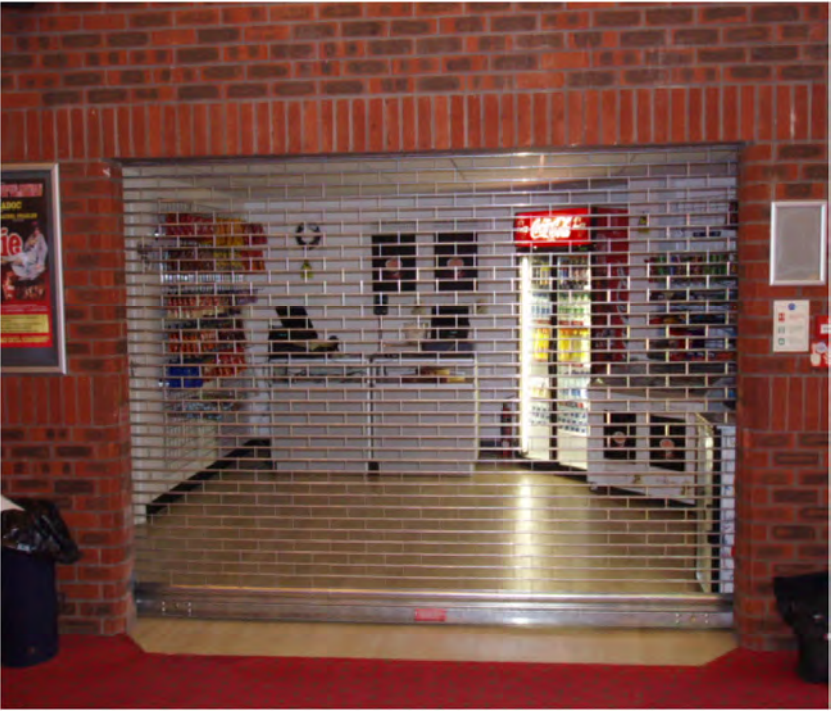

PHOTO 2 : Example of the internal roller security shutter installed "Brick Bond Pattern", external view.

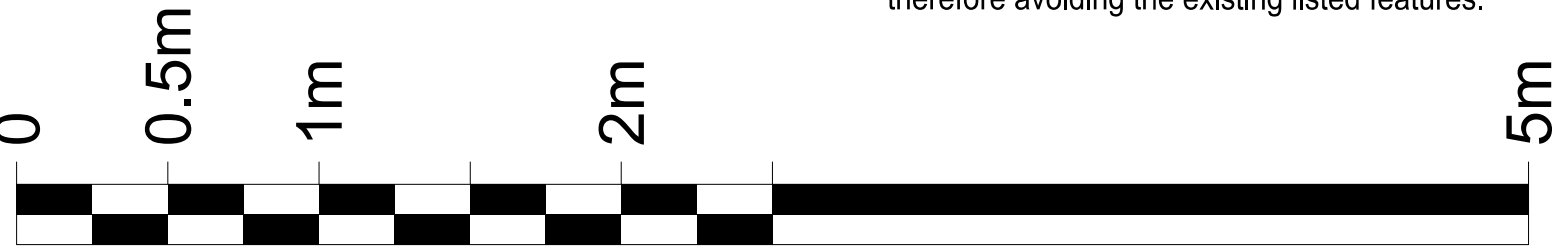

PHOTO 3 : The in situ internal roller security shutter "Brick Bond Pattern" as existing to the adjacent retail Unit 29 Southampton Row.



PHOTO 4 : The in situ internal roller security shutter showing the fixing points to the wall and not on the ceiling therefore avoiding the existing listed features.

01 Unit 19/21 Ground Floor



DO NOT SCALE THIS DRAWING
Contractors are to check all dimensions prior to commencement on site and notify the architect of any errors, omissions, or discrepancies.

TateHindle Limited retain copyright of this drawing. It may not be copied, altered or reproduced in any way without their written authority.

Rev	Description	Date	Checked
00	FIRST ISSUE FOR PLANNING	20.06.2014	SR

Project
UNIT 19- 21
SICILIAN AVENUE

Status
FOR PLANNING
Client
PLANET OF THE GRAPES

Drawing
GROUND FLOOR
PROPOSED PLANS

Scale 1:25@A1 1:50@A3	Drawn JJ	Checked SR	Date 26-03-14
Project no. 8900	Drg. no. A(03)1099	Revision 00	

tatehindle

TateHindle Limited
1 Lindsey Street
Smithfield
London EC1A 9HP
T 020 7332 4850
mail@tatehindle.co.uk
www.tatehindle.co.uk