

Existing Lower Ground Floor Plan

Non-original two-storey outhouse privy to be demolished

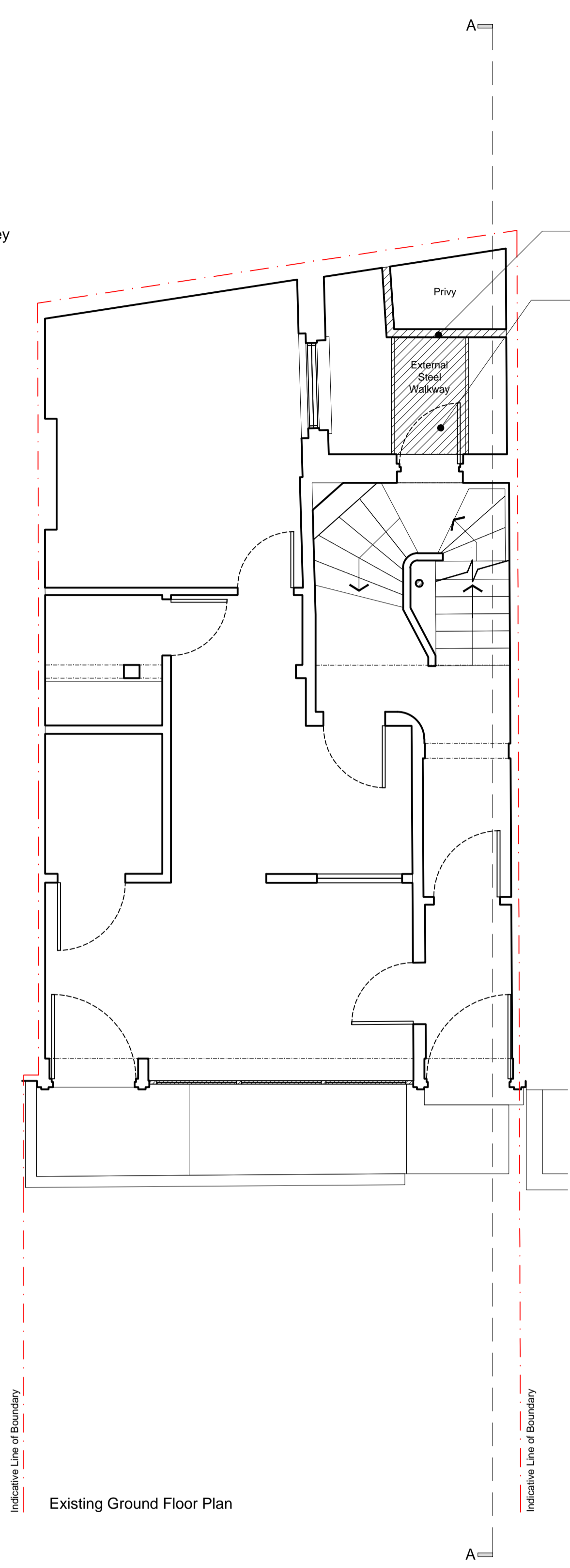

Existing Ground Floor Plan

Non-original two-storey outhouse privy to be demolished
Non-original steel walkway to be removed



Existing Section A_A

Non-original steel walkway to be removed
Non-original two-storey outhouse privy to be demolished

Lightwell walls reduced in height and made good

Planning permission (2013/7846/P) and listed building consent (2013/7983/L) were granted for Change of use from community use D1 to C3 residential use (1x4 bed maisonette and 1x2 bed flat).

 Hatch thus denotes area to be demolished

Non-original two-storey outhouse privy to be demolished and non-original steel walkway to be removed.

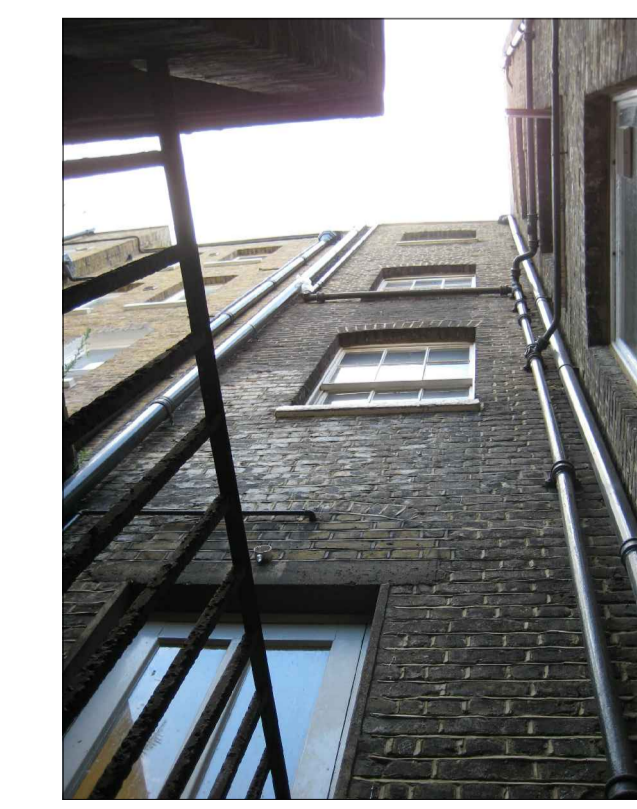

| rev. | date | description | revised by |
|-----------|------|-------------|------------|
| revisions | | | |

| stage | drawing title |
|----------|-------------------------------------|
| Planning | Existing Privy in rear lightwell |

This drawing is copyright.

Lipton Plant Architects

Islington Green Studios
81-83 Essex Road
Islington
London N1 2SF

T +44 (0)20 7288 1333
F +44 (0)20 7288 0333
E mail@lparchitects.co.uk
W www.lparchitects.co.uk

client
Mr Landon Kulick

project
Address
16 Cleveland Street
London
W1T 4HX

| scale | date issued | drawn by | drawing no | revision |
|-------------------------|-------------|----------|---------------|----------|
| 1:50 @ A1 1:100 @ A3 | 2013.10.15 | KK | 336.(1).0.201 | --- |