

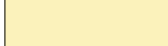

Proposed Lower Ground Floor Plan

 Hatch thus denotes two bed unit

 Hatch thus denotes new build area

rev.	date	description	revised by
revisions			

stage	drawing title
Planning	<b>Proposed</b> Lower Ground Floor Plan

**Lipton  
Plant  
Architects**

This drawing is copyright.

Islington Green Studios  
81-83 Essex Road  
Islington  
London N1 2SF

T +44 (0)20 7288 1333 E mail@lparchitects.co.uk  
F +44 (0)20 7288 0333 W www.lparchitects.co.uk

client  
Mr Landon Kulick

project  
Address  
16 Cleveland Street  
London  
W1T 4HX

scale	date issued	drawn by	drawing no	revision
1:50 @ A1 1:100 @ A3	2014.06.20	KK	336.(1).1.101	--

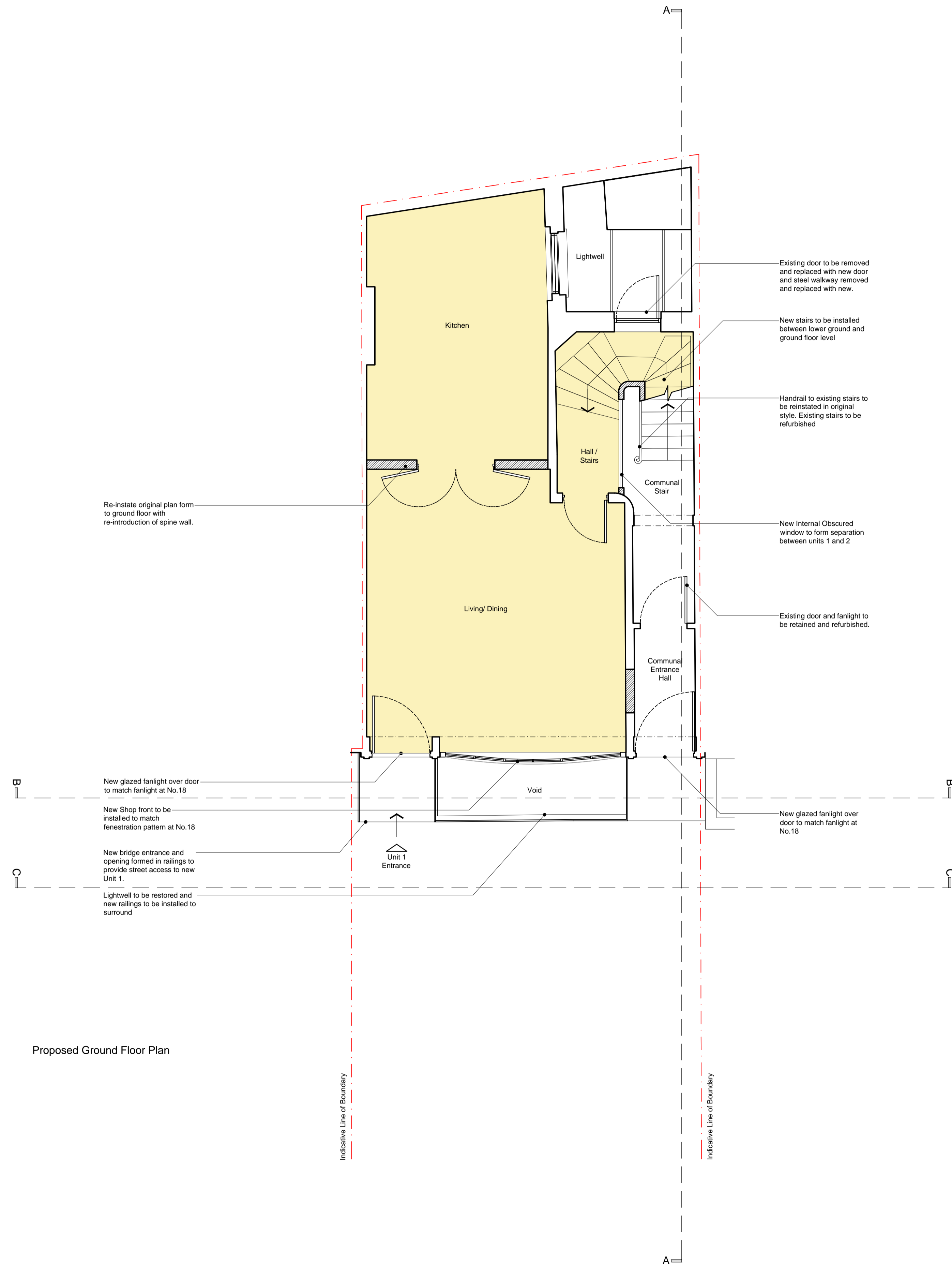
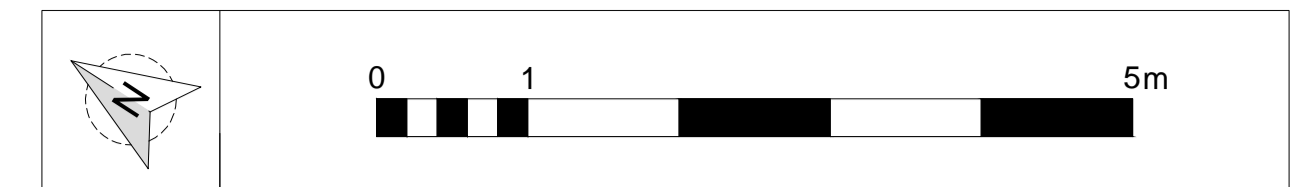

Proposed Ground Floor Plan

Hatch thus denotes two bed unit

Hatch thus denotes new build area

rev.	date	description	revised by
revisions			

stage	drawing title
Planning	Proposed Ground Floor Plan

This drawing is copyright.

**Lipton Plant Architects**

Islington Green Studios  
81-83 Essex Road  
Islington  
London N1 2SF

T +44 (0)20 7288 1333  
F +44 (0)20 7288 0333  
E mail@lparchitects.co.uk  
W www.lparchitects.co.uk



client  
Mr Landon Kulick

project  
Address  
16 Cleveland Street  
London  
W1T 4HX

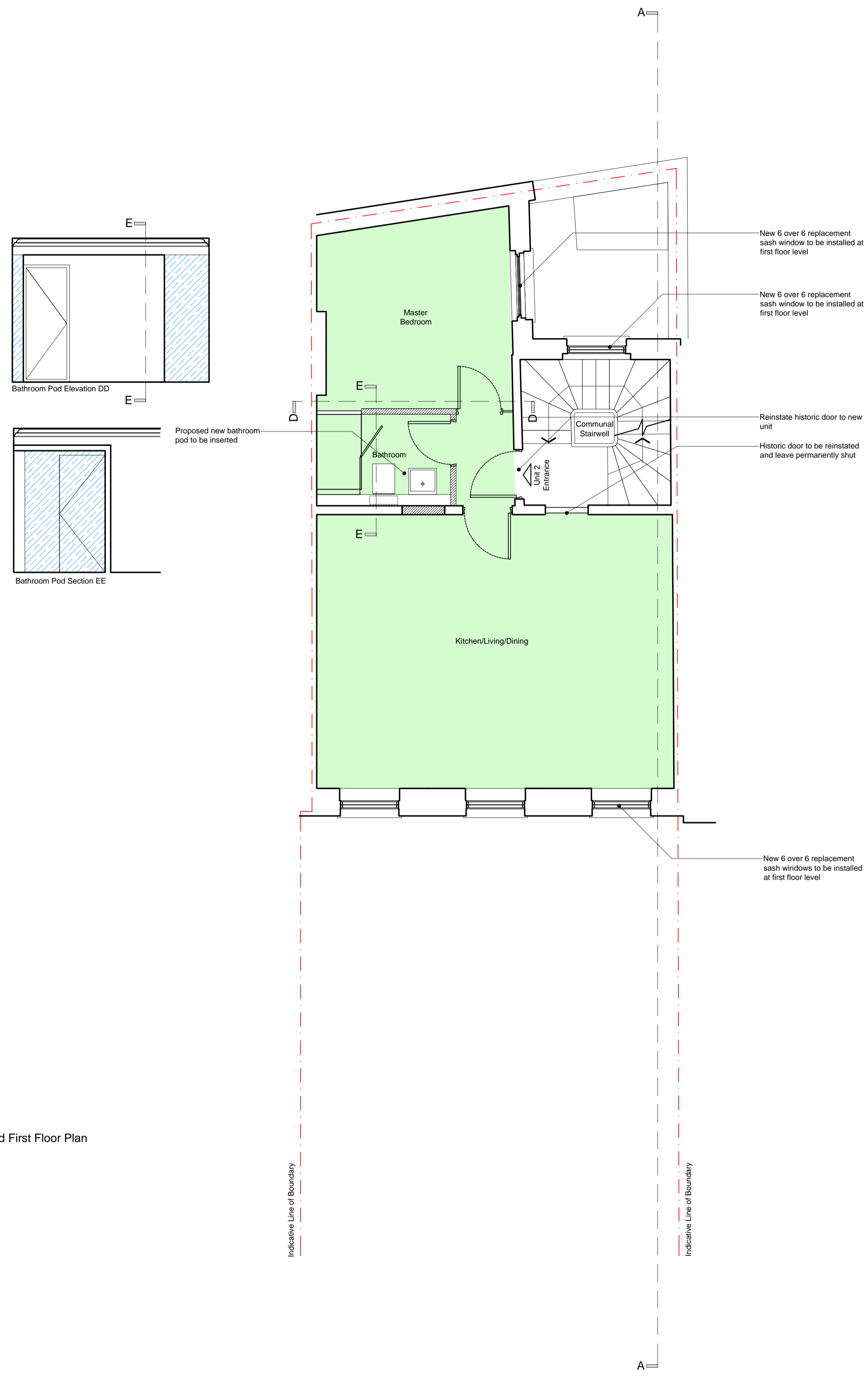
scale	date issued	drawn by	drawing no	revision
1:50 @ A1 1:100 @ A3	2014.06.20	KK	336.(1).1.102	--



Proposed First Floor Plan

 Hatch thus denotes one bed unit  
 Hatch thus denotes new build area

rev.	date	description	revised by
revisions			

stage Planning	drawing title <b>Proposed</b> First Floor Plan
-------------------	--

This drawing is copyright.

**Lipton Plant Architects**

Islington Green Studios  
81-83 Essex Road  
Islington  
London N1 2SF

T +44 (0)20 7288 1333  
F +44 (0)20 7288 0333  
E mail@lparchitects.co.uk  
W www.lparchitects.co.uk

client  
Mr Landon Kulick

project  
Address  
16 Cleveland Street  
London  
W1T 4HX

scale 1:50 @ A1 1:100 @ A3	date issued 2013.06.20	drawn by KK	drawing no 336.(1).1.103	revision --
----------------------------------	---------------------------	----------------	-----------------------------	----------------

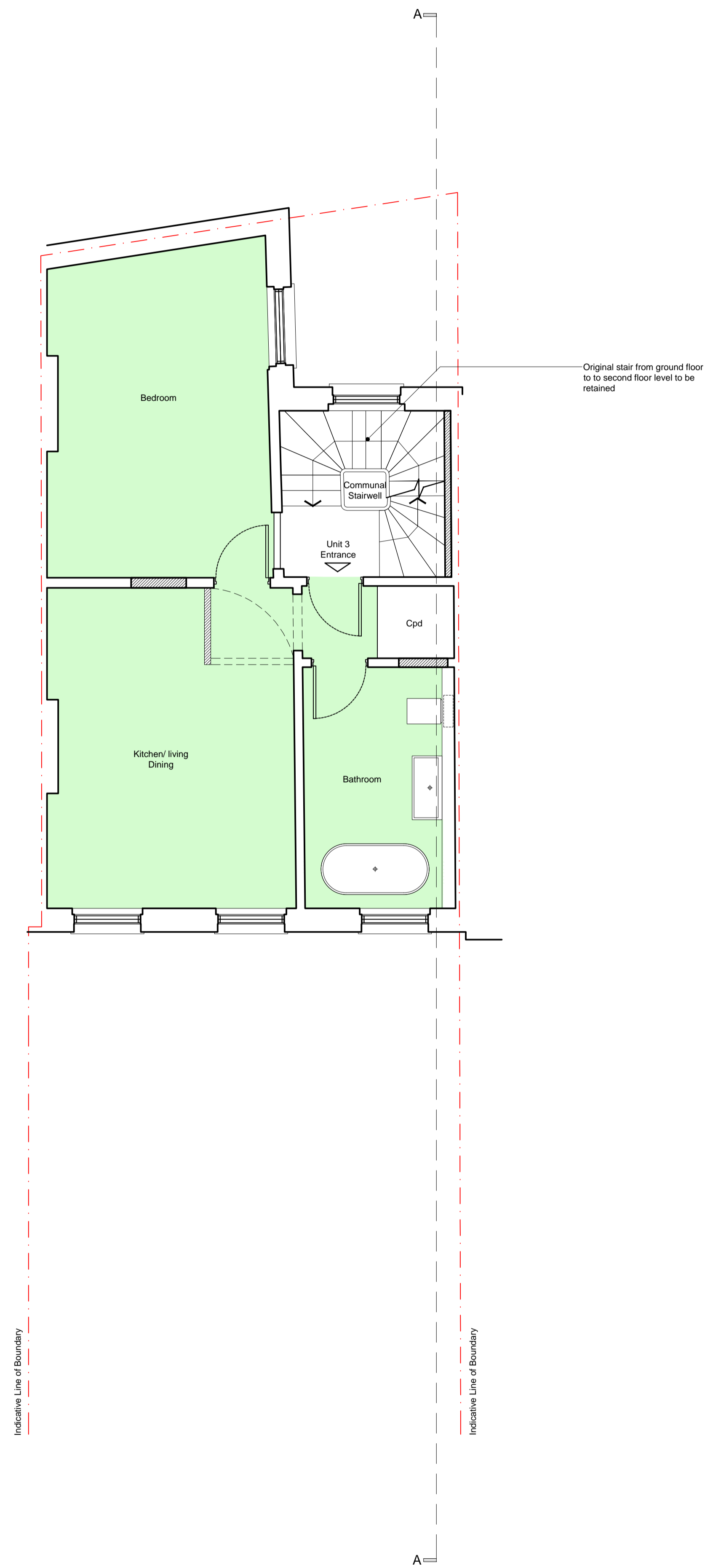
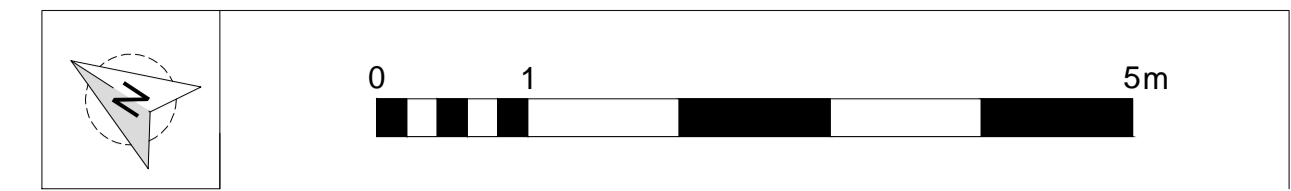

Proposed Second Floor Plan

- Hatch thus denotes one bed unit
- Hatch thus denotes new build area

rev.	date	description	revised by
revisions			

stage	drawing title
Planning	<b>Proposed</b> Second Floor Plan

This drawing is copyright.

**Lipton Plant Architects**

Islington Green Studios  
81-83 Essex Road  
Islington  
London N1 2SF

T +44 (0)20 7288 1333 E mail@lparchitects.co.uk  
F +44 (0)20 7288 0333 W www.lparchitects.co.uk



client  
Mr Landon Kulick

project  
Address  
16 Cleveland Street  
London  
W1T 4HX

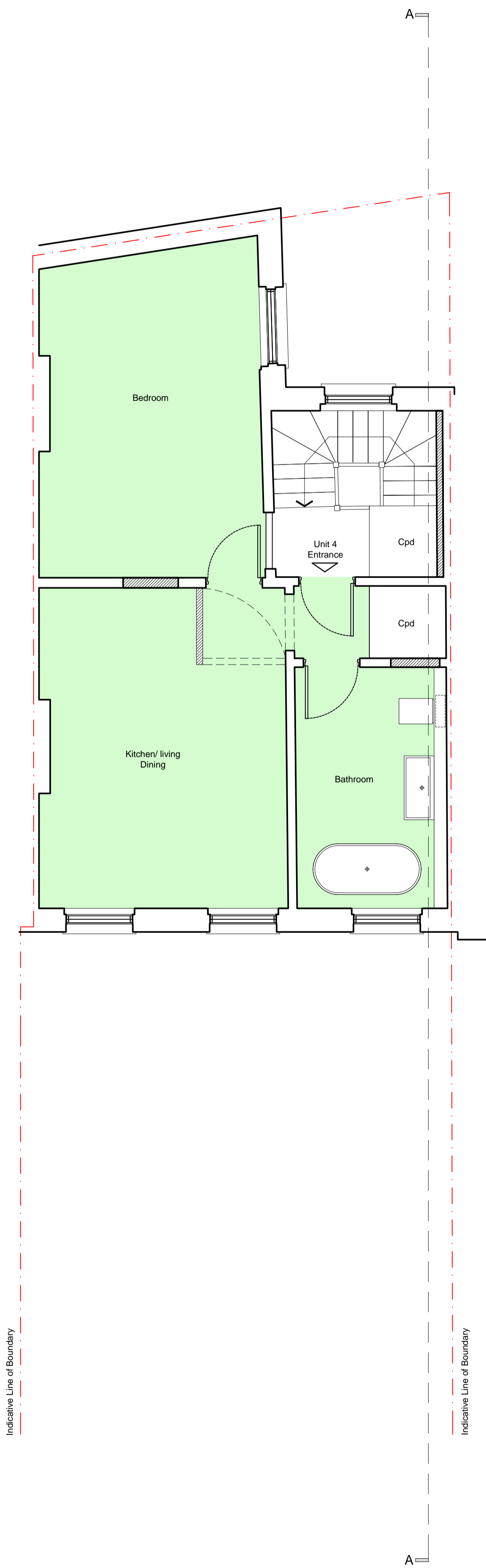
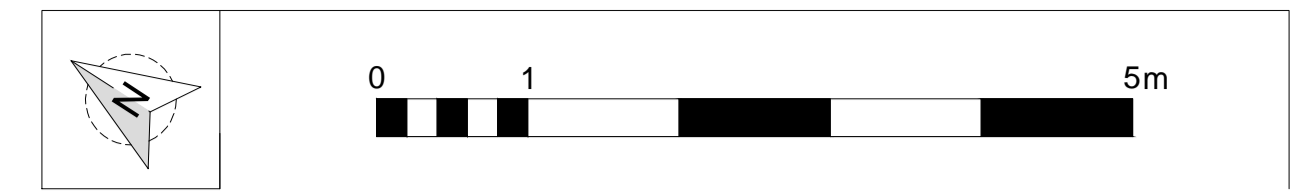
scale	date issued	drawn by	drawing no	revision
1:50 @ A1 1:100 @ A3	2014.06.20	KK	336.(1).1.104	--

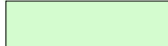

Proposed Third Floor Plan

-  Hatch thus denotes one bed unit
-  Hatch thus denotes new build area

rev.	date	description	revised by
revisions			

stage	drawing title
Planning	<b>Proposed</b> Third Floor Plan

This drawing is copyright.

**Lipton Plant Architects**

Islington Green Studios  
81-83 Essex Road  
Islington  
London N1 2SF

T +44 (0)20 7288 1333  
F +44 (0)20 7288 0333  
E mail@lparchitects.co.uk  
W www.lparchitects.co.uk

client  
Mr Landon Kulick

project  
Address  
16 Cleveland Street  
London  
W1T 4HX

scale	date issued	drawn by	drawing no	revision
1:50 @ A1 1:100 @ A3	2014.06.20	KK	336.(1).1.105	--

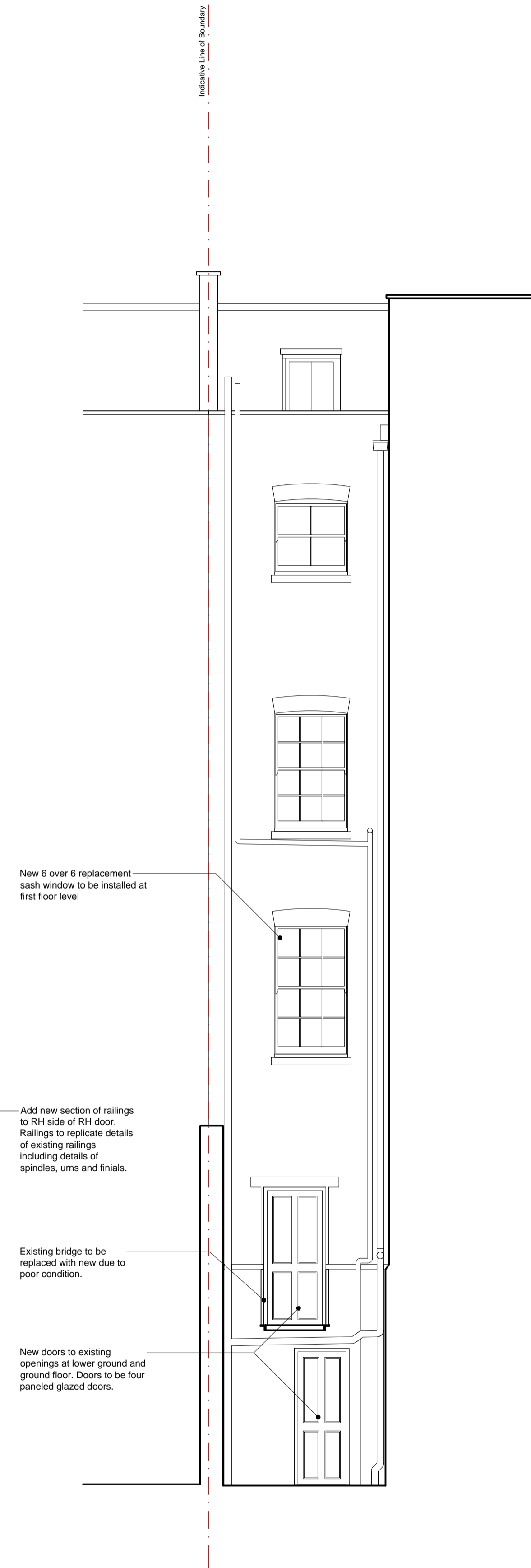
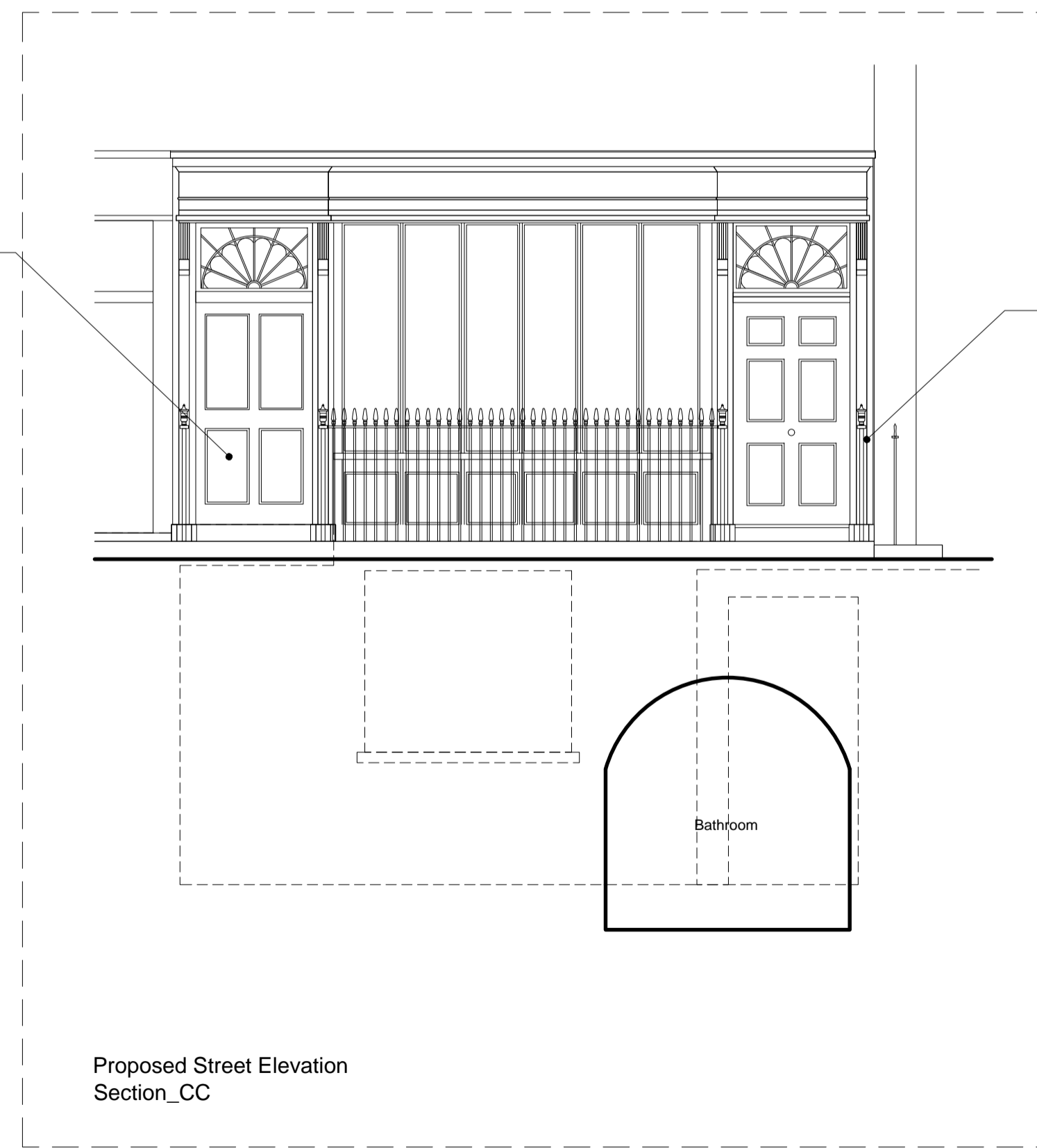

Proposed West Elevation  
Section\_BB

Proposed Street Elevation  
Section\_CC

Proposed East Elevation

rev.	date	description	revised by
revisions			
stage Planning		drawing title <b>Proposed Elevations</b>	

**Lipton Plant Architects**

This drawing is copyright.

Islington Green Studios  
81-83 Essex Road  
Islington  
London N1 2SF

T +44 (0)20 7288 1333  
F +44 (0)20 7288 0333  
E mail@lparchitects.co.uk  
W www.lparchitects.co.uk

client  
Mr Landon Kulick

project  
Address  
16 Cleveland Street  
London  
W1T 4HX

scale 1:50 @ A1 1:100 @ A3	date issued 2014.06.20	drawn by NI	drawing no 336.(1).2.101	revision --
----------------------------------	---------------------------	----------------	-----------------------------	----------------





**General Demolition Notes**

1. Where walls / ceilings / floors demolished and doors / windows stripped out the contractor is to ensure all adjoining areas of structure are made good in preparation for new finishes / linings / structural elements etc.
2. Where Skirting / Architrave / Picture Rails / Doors / Windows are to be removed, Contractor is to retain samples of all types and mark original location in preparation for supply of new.
3. All existing doors and windows to be removed and replaced. Retain existing doors and windows on site to ensure new match existing exactly.
4. Remove all existing carpets / wallpaper / cornices throughout.



- Hatch thus denotes 2 bed units
- Hatch thus denotes 2 bed units
- Hatch thus denotes new build area

rev.	date	description	revised by
revisions			

stage Planning	drawing title <b>Proposed Section A_A</b>
-------------------	--

**Lipton Plant Architects**

This drawing is copyright.

Islington Green Studios  
81-83 Essex Road  
Islington  
London N1 2SF

T +44 (0)20 7288 1333  
F +44 (0)20 7288 0333  
E mail@lparchitects.co.uk  
W www.lparchitects.co.uk

client  
Mr Landon Kulick

project  
Address  
16 Cleveland Street  
London  
W1T 4HX

scale 1:50 @ A1 1:100 @ A3	date issued 2014.06.20	drawn by KK	drawing no 336.(1).3.101	revision --
----------------------------------	---------------------------	----------------	-----------------------------	----------------