



1. This drawing has been based upon a measured survey drawing by others. As a result, the precision of the dimensions indicated is dependent upon the information supplied.

2. While this drawing can be used as a base drawing for construction purposes, it is VERY IMPORTANT that all dimensions are checked carefully before any work commences or any materials are ordered.

3. Where applicable, a suitable Structural Engineer and/or a Party Wall Surveyor should be consulted. Although as far as possible these instances have been indicated, this is not necessarily exhaustive and the whole scope of proposed works should be reviewed.

4. Unless other arrangements have been specifically made, your building contractor should serve a Building Notice, as and where applicable, to your local authority to satisfy the requirements of the Building Regulations. Your building contractor should also liaise with the Building Control Officer regarding routine inspections of the work.

This is a 'Detail Level Drawing' and can be used as a basis for construction.

It is important to discuss all stages of your project with your architect and builder together, to ensure the appropriate level of detail is provided, see: Section G of the Services Menu.

Nonetheless, all dimensions must be checked on site and templates formed as appropriate to ensure that any manufactured item is correct for its application.

All dimensions are in millimetres  
All dimensions to be checked on site

Emanuele Falsanisi - Biorarchitecture - Interior design  
27 Leys Court, Brixton Road  
London SW9 7RA  
Tel: 0782 8066 739  
Email: ef.bioarc@gmail.com



Project name:  
124 - 134 Clerkenwell Road - Hotel

Drawing name:  
Proposed Front Elevation

Date: April 2014	Job no: 140321	Drawing no: 010 - 200
Scale: 1:100 @ A3	Revision: C	Checked by: E F

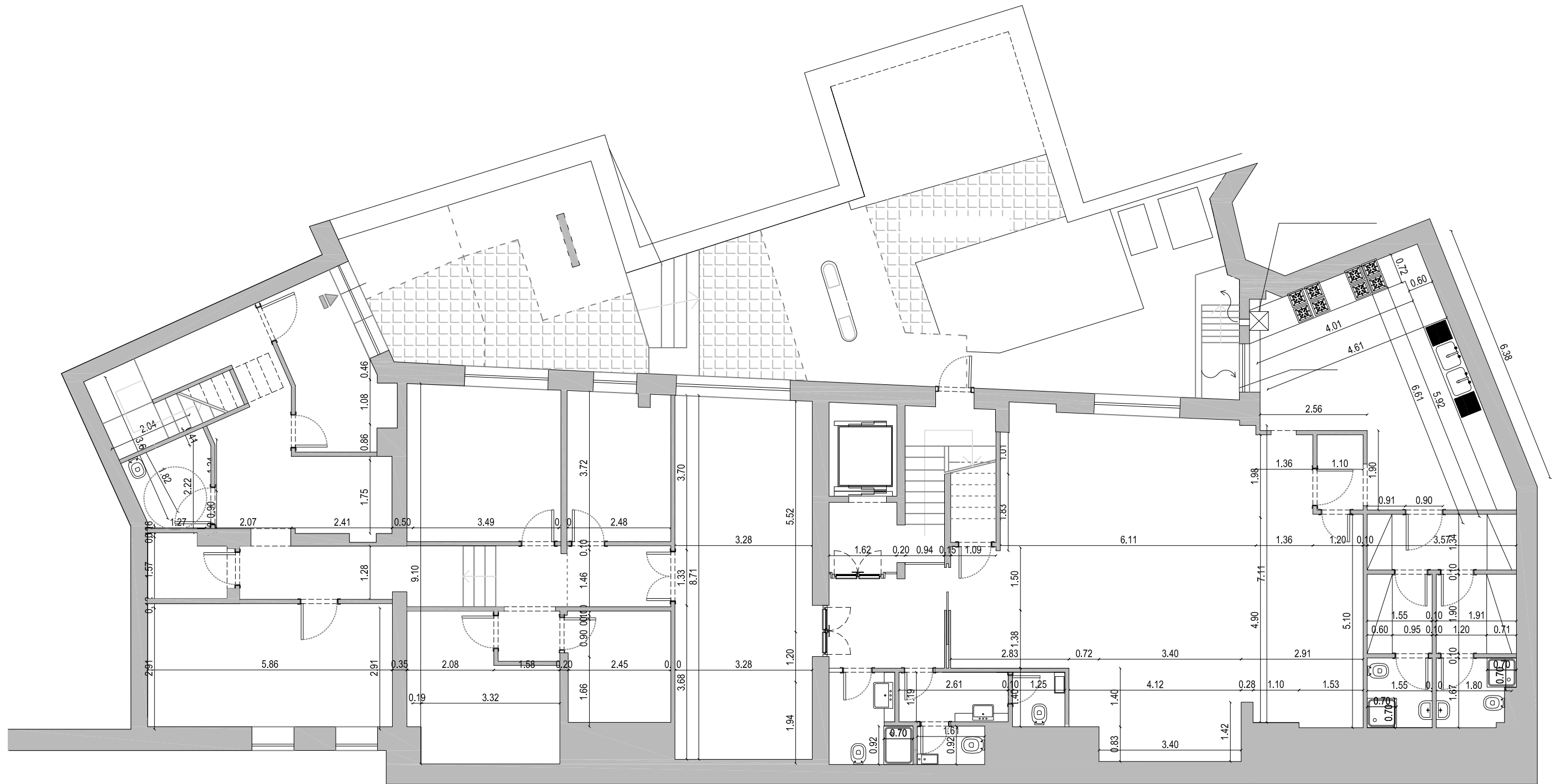

1. This drawing has been based upon a measured survey drawing by others. As a result, the precision of the dimensions indicated is dependent upon the information supplied.

2. While this drawing can be used as a base drawing for construction purposes, it is VERY IMPORTANT that all dimensions are checked carefully before any work commences or any materials are ordered.

3. Where applicable, a suitable Structural Engineer and/or a Party Wall Surveyor should be consulted. Although as far as possible these instances have been indicated, this is not necessarily exhaustive and the whole scope of proposed works should be reviewed.

4. Unless other arrangements have been specifically made, your building contractor should serve a Building Notice, as and where applicable, to your local authority to satisfy the requirements of the Building Regulations. Your building contractor should also liaise with the Building Control Officer regarding routine inspections of the work.

This is a **'Detail Level Drawing'** and can be used as a basis for construction.

It is important to discuss all stages of your project with your architect and builder together, to ensure the appropriate level of detail is provided, see: Section G of the Services Menu.

Nonetheless, all dimensions must be checked on site and templates formed as appropriate to ensure that any manufactured item is correct for its application.

All dimensions are in millimetres  
All dimensions to be checked on site

Emanuele Falsanisi - Biorarchitecture - Interior design  
27 Leys Court, Brixton Road  
London SW9 7RA  
Tel: 0782 8066 739  
Email: ef.bioarc@gmail.com



Project name:  
124 - 134 Clerkenwell Road - Hotel

Drawing name:

Proposed Basement

Date: April 2014	Job no: 140321	Drawing no: 001-200
Scale: 1:100 @ A3	Revision: B	Checked by: E F

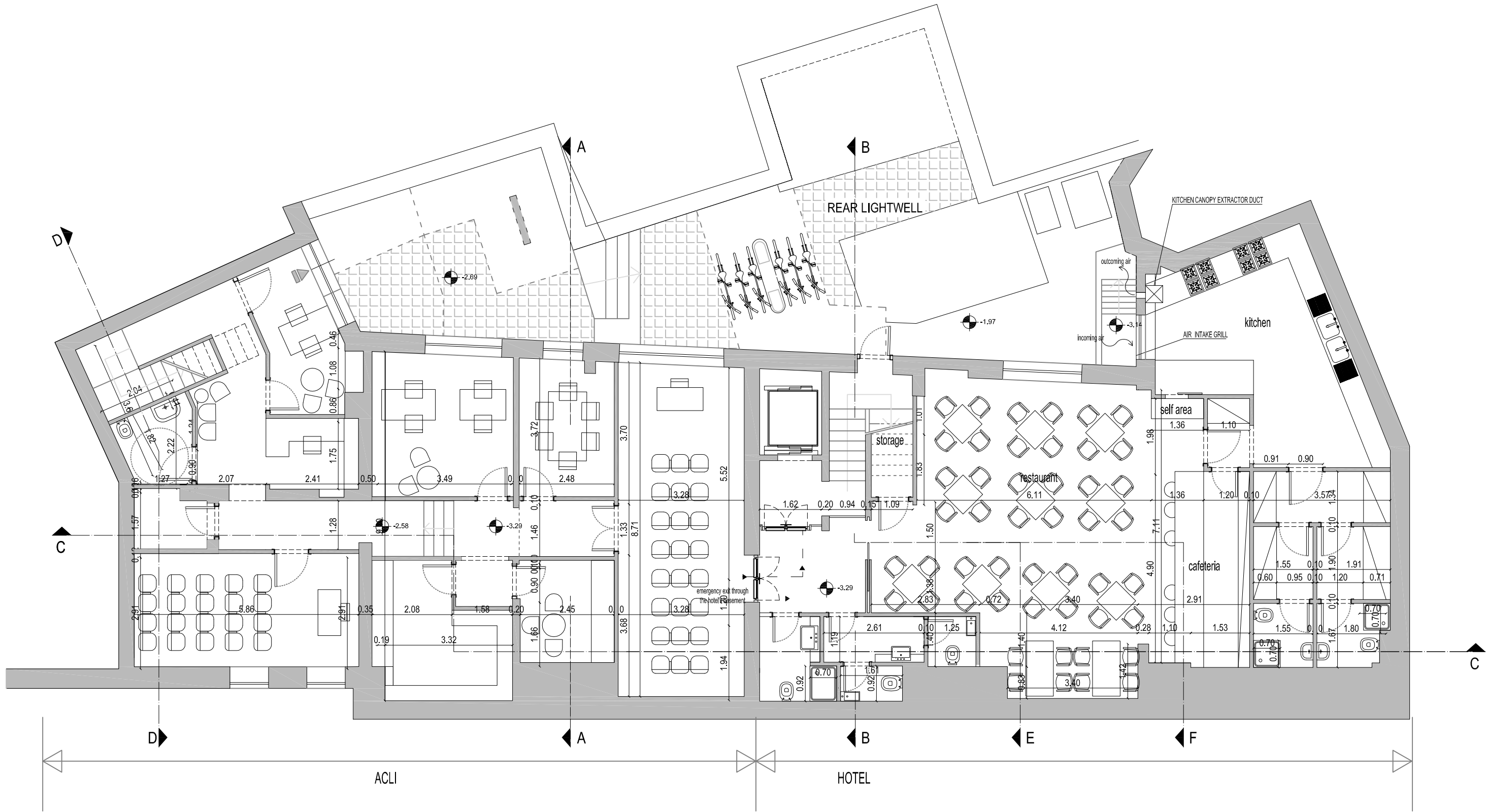

1. This drawing has been based upon a measured survey drawing by others. As a result, the precision of the dimensions indicated is dependent upon the information supplied.

2. While this drawing can be used as a base drawing for construction purposes, it is VERY IMPORTANT that all dimensions are checked carefully before any work commences or any materials are ordered.

3. Where applicable, a suitable Structural Engineer and/or a Party Wall Surveyor should be consulted. Although as far as possible these instances have been indicated, this is not necessarily exhaustive and the whole scope of proposed works should be reviewed.

4. Unless other arrangements have been specifically made, your building contractor should serve a Building Notice, as and where applicable, to your local authority to satisfy the requirements of the Building Regulations. Your building contractor should also liaise with the Building Control Officer regarding routine inspections of the work.

This is a 'Detail Level Drawing' and can be used as a basis for construction.

It is important to discuss all stages of your project with your architect and builder together, to ensure the appropriate level of detail is provided, see: Section G of the Services Menu.

Nonetheless, all dimensions must be checked on site and templates formed as appropriate to ensure that any manufactured item is correct for its application.

All dimensions are in millimetres  
All dimensions to be checked on site

Emanuele Falsanisi - Biorarchitecture - Interior design  
27 Leys Court, Brixton Road  
London SW9 7RA  
Tel: 0782 8066 739  
Email: ef.bioarc@gmail.com

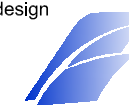

Project name:  
124 - 134 Clerkenwell Road - Hotel

Drawing name:  
Hotel/Restaurant refuse bins and bicycle strategy: basement floor

Date: April 2014	Job no: 140321	Drawing no:
Scale: 1:100 @ A3	Revision: A	Checked by: E F

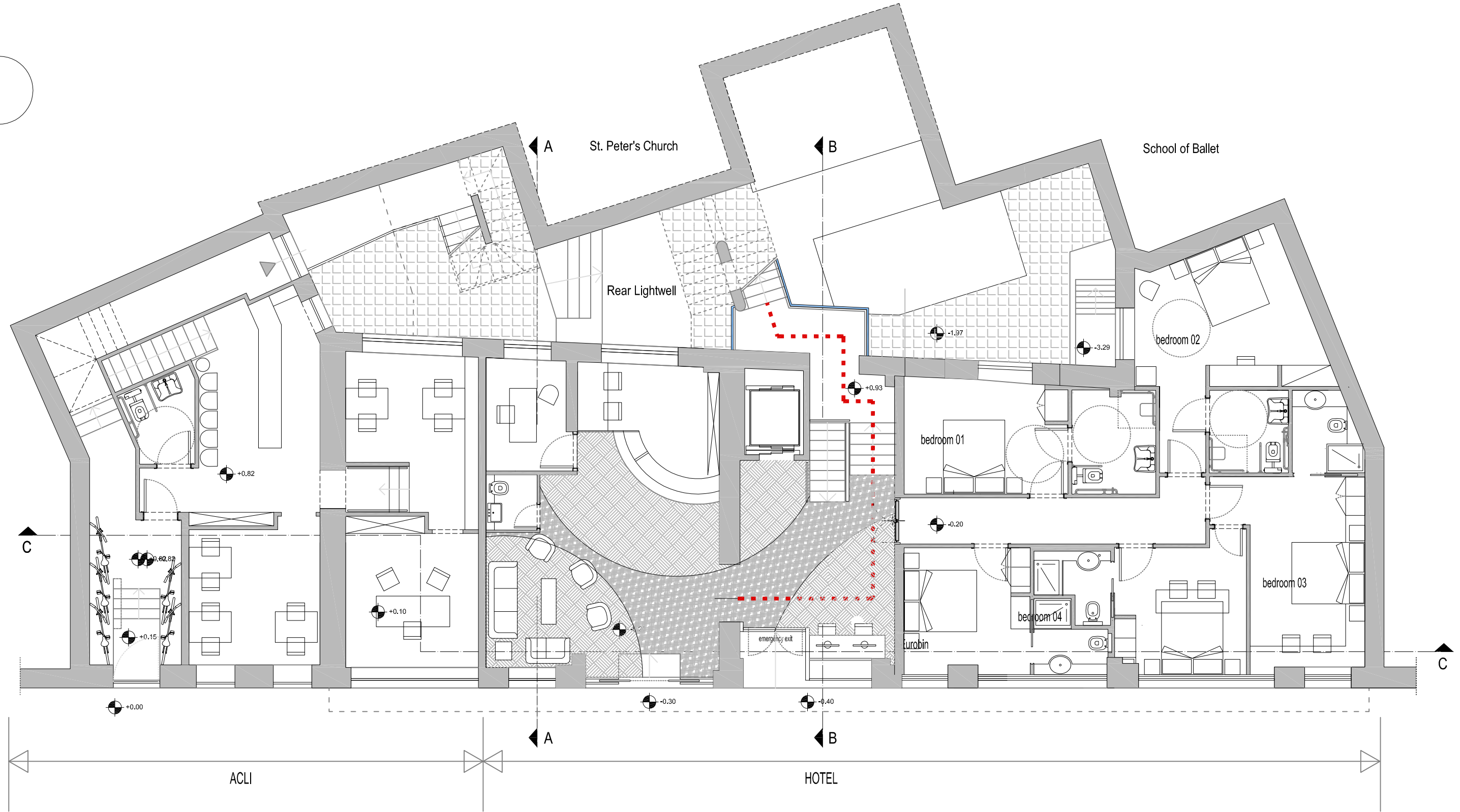
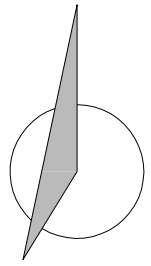

1. This drawing has been based upon a measured survey drawing by others. As a result, the precision of the dimensions indicated is dependent upon the information supplied.

2. While this drawing can be used as a base drawing for construction purposes, it is VERY IMPORTANT that all dimensions are checked carefully before any work commences or any materials are ordered.

3. Where applicable, a suitable Structural Engineer and/or a Party Wall Surveyor should be consulted. Although as far as possible these instances have been indicated, this is not necessarily exhaustive and the whole scope of proposed works should be reviewed.

4. Unless other arrangements have been specifically made, your building contractor should serve a Building Notice, as and where applicable, to your local authority to satisfy the requirements of the Building Regulations. Your building contractor should also liaise with the Building Control Officer regarding routine inspections of the work.

This is a 'Detail Level Drawing' and can be used as a basis for construction.

It is important to discuss all stages of your project with your architect and builder together, to ensure the appropriate level of detail is provided, see: Section G of the Services Menu.

Nonetheless, all dimensions must be checked on site and templates formed as appropriate to ensure that any manufactured item is correct for its application.

All dimensions are in millimetres  
All dimensions to be checked on site

Emanuele Falsanisi - Biorarchitecture - Interior design  
27 Leys Court, Brixton Road  
London SW9 7RA  
Tel: 0782 8066 739  
Email: ef.bioarc@gmail.com



Project name:  
124 - 134 Clerkenwell Road - Hotel

Drawing name:  
Proposed Ground Floor

Date: April 2014	Job no: 140321	Drawing no: 002 -200
Scale: 1:100 @ A3	Revision: A	Checked by: E F



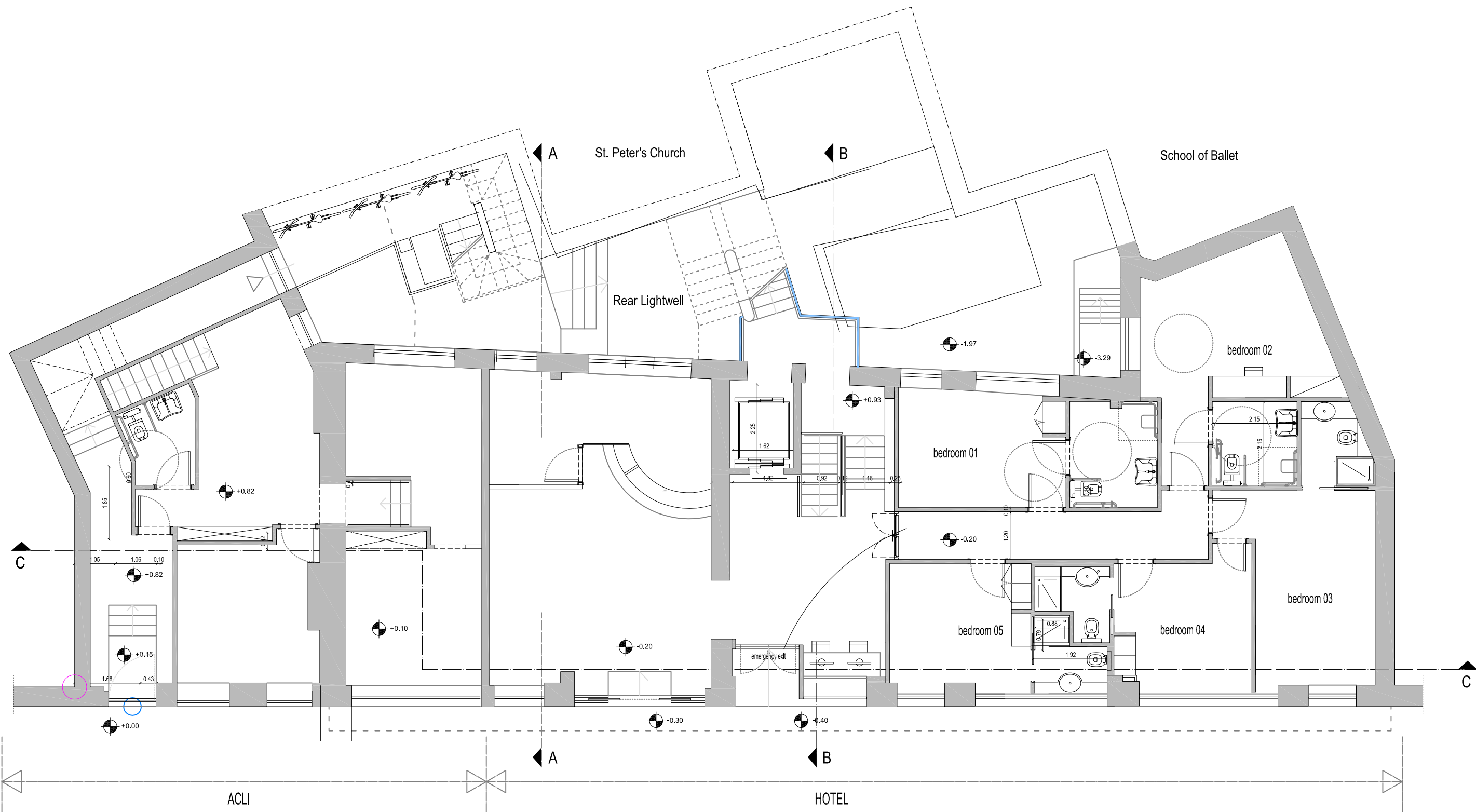

1. This drawing has been based upon a measured survey drawing by others. As a result, the precision of the dimensions indicated is dependent upon the information supplied.

2. While this drawing can be used as a base drawing for construction purposes, it is VERY IMPORTANT that all dimensions are checked carefully before any work commences or any materials are ordered.

3. Where applicable, a suitable Structural Engineer and/or a Party Wall Surveyor should be consulted. Although as far as possible these instances have been indicated, this is not necessarily exhaustive and the whole scope of proposed works should be reviewed.

4. Unless other arrangements have been specifically made, your building contractor should serve a Building Notice, as and where applicable, to your local authority to satisfy the requirements of the Building Regulations. Your building contractor should also liaise with the Building Control Officer regarding routine inspections of the work.

This is a 'Detail Level Drawing' and can be used as a basis for construction.

It is important to discuss all stages of your project with your architect and builder together, to ensure the appropriate level of detail is provided, see: Section G of the Services Menu.

Nonetheless, all dimensions must be checked on site and templates formed as appropriate to ensure that any manufactured item is correct for its application.

All dimensions are in millimetres  
All dimensions to be checked on site

Emanuele Falsanisi - Biorarchitecture - Interior design  
 27 Leys Court, Brixton Road  
 London SW9 7RA  
 Tel: 0782 8066 739  
 Email: ef.bioarc@gmail.com



Project name:  
 124 - 134 Clerkenwell Road - Hotel

Drawing name: Residential Units: refuse bins and bicycle strategy: ground floor		
Date: April 2014	Job no: 140321	Drawing no:
Scale: 1:100 @ A3	Revision: A	Checked by: E F

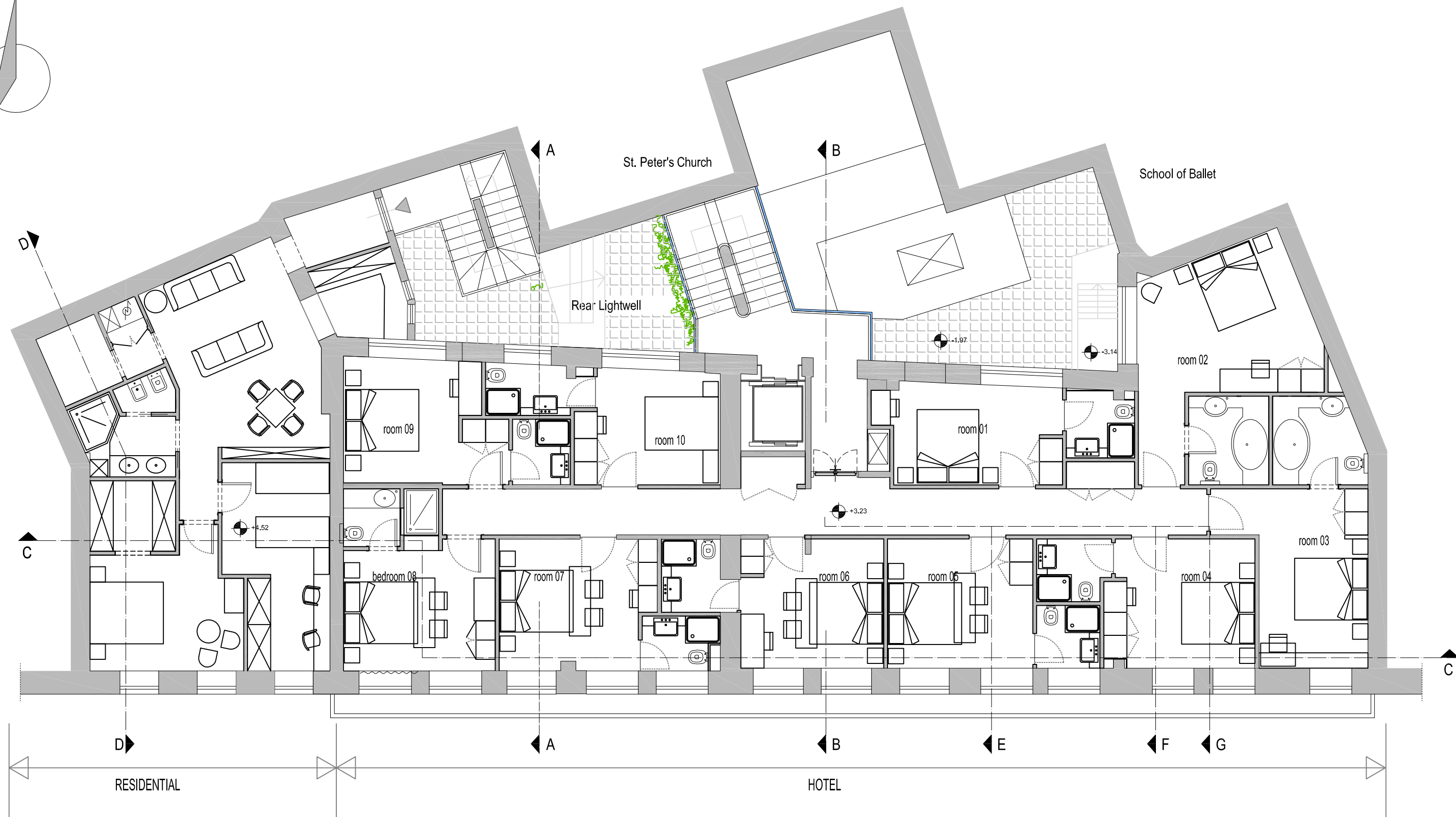
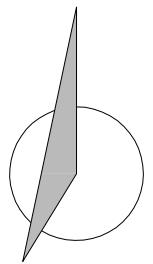

1. This drawing has been based upon a measured survey drawing by others. As a result, the precision of the dimensions indicated is dependent upon the information supplied.

2. While this drawing can be used as a base drawing for construction purposes, it is VERY IMPORTANT that all dimensions are checked carefully before any work commences or any materials are ordered.

3. Where applicable, a suitable Structural Engineer and/or a Party Wall Surveyor should be consulted. Although as far as possible these instances have been indicated, this is not necessarily exhaustive and the whole scope of proposed works should be reviewed.

4. Unless other arrangements have been specifically made, your building contractor should serve a Building Notice, as and where applicable, to your local authority to satisfy the requirements of the Building Regulations. Your building contractor should also liaise with the Building Control Officer regarding routine inspections of the work.

This is a 'Detail Level Drawing' and can be used as a basis for construction.

It is important to discuss all stages of your project with your architect and builder together, to ensure the appropriate level of detail is provided, see: Section G of the Services Menu.

Nonetheless, all dimensions must be checked on site and templates formed as appropriate to ensure that any manufactured item is correct for its application.

All dimensions are in millimetres  
All dimensions to be checked on site

Emanuele Falsanisi - Biorarchitecture - Interior design  
27 Leys Court, Brixton Road  
London SW9 7RA  
Tel: 0782 8066 739  
Email: ef.bioarc@gmail.com

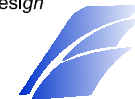

Project name:  
124 - 134 Clerkenwell Road - Hotel

Drawing name:  
Proposed First Floor

Date: April 2014	Job no: 140321	Drawing no: 003 -200
Scale: 1:100 @ A3	Revision: A	Checked by: E F

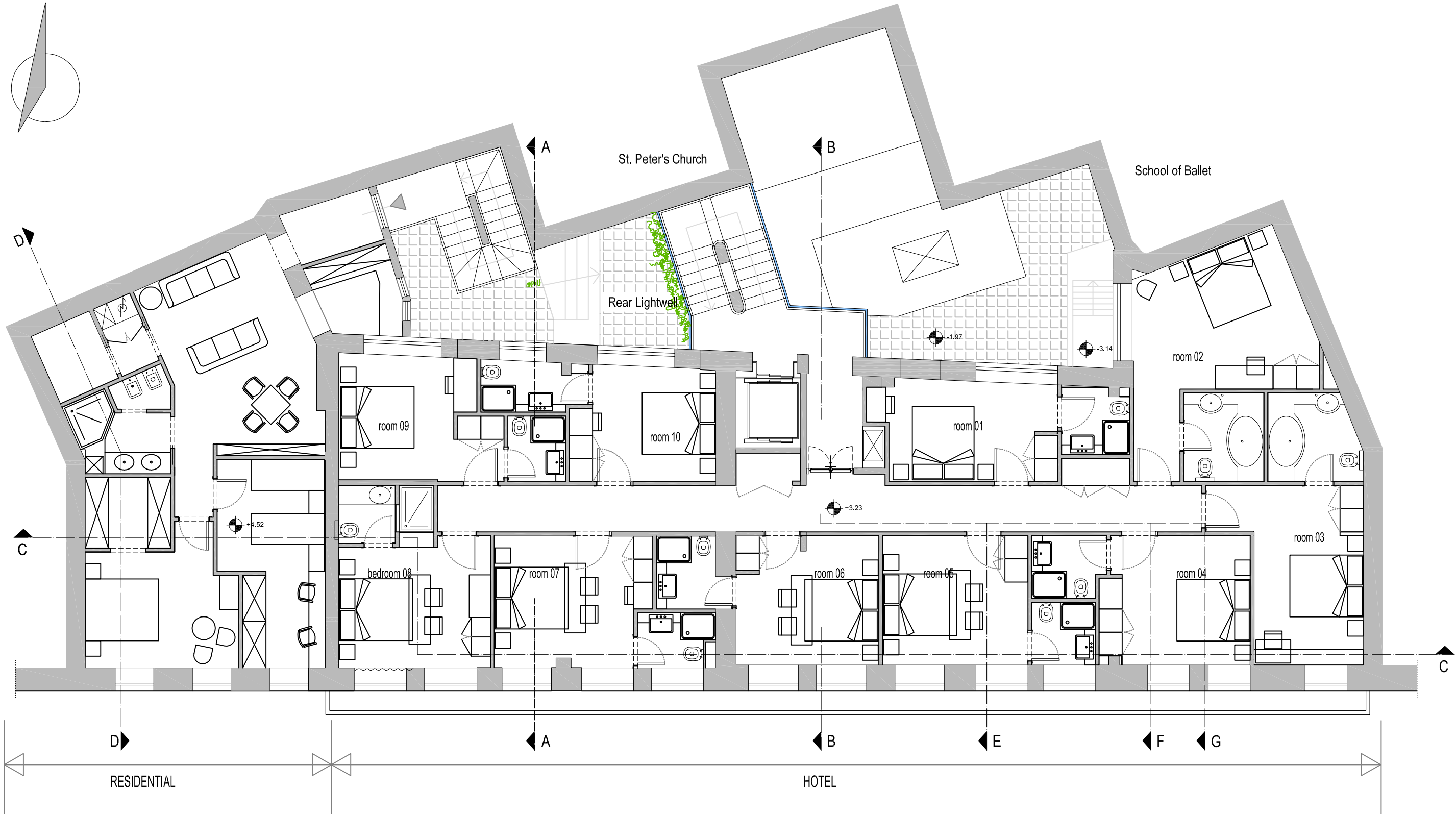
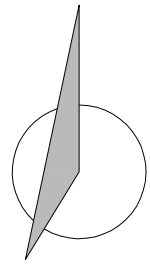

1. This drawing has been based upon a measured survey drawing by others. As a result, the precision of the dimensions indicated is dependent upon the information supplied.

2. While this drawing can be used as a base drawing for construction purposes, it is VERY IMPORTANT that all dimensions are checked carefully before any work commences or any materials are ordered.

3. Where applicable, a suitable Structural Engineer and/or a Party Wall Surveyor should be consulted. Although as far as possible these instances have been indicated, this is not necessarily exhaustive and the whole scope of proposed works should be reviewed.

4. Unless other arrangements have been specifically made, your building contractor should serve a Building Notice, as and where applicable, to your local authority to satisfy the requirements of the Building Regulations. Your building contractor should also liaise with the Building Control Officer regarding routine inspections of the work.

This is a 'Detail Level Drawing' and can be used as a basis for construction.

It is important to discuss all stages of your project with your architect and builder together, to ensure the appropriate level of detail is provided, see: Section G of the Services Menu.

Nonetheless, all dimensions must be checked on site and templates formed as appropriate to ensure that any manufactured item is correct for its application.

All dimensions are in millimetres  
All dimensions to be checked on site

Emanuele Falsanisi - Biorarchitecture - Interior design  
27 Leys Court, Brixton Road  
London SW9 7RA  
Tel: 0782 8066 739  
Email: ef.bioarc@gmail.com

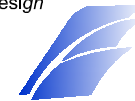

Project name:  
124 - 134 Clerkenwell Road - Hotel

Drawing name:  
Proposed Second Floor

Date: April 2014	Job no: 140321	Drawing no: 004 -200
Scale: 1:100 @ A3	Revision: A	Checked by: E F

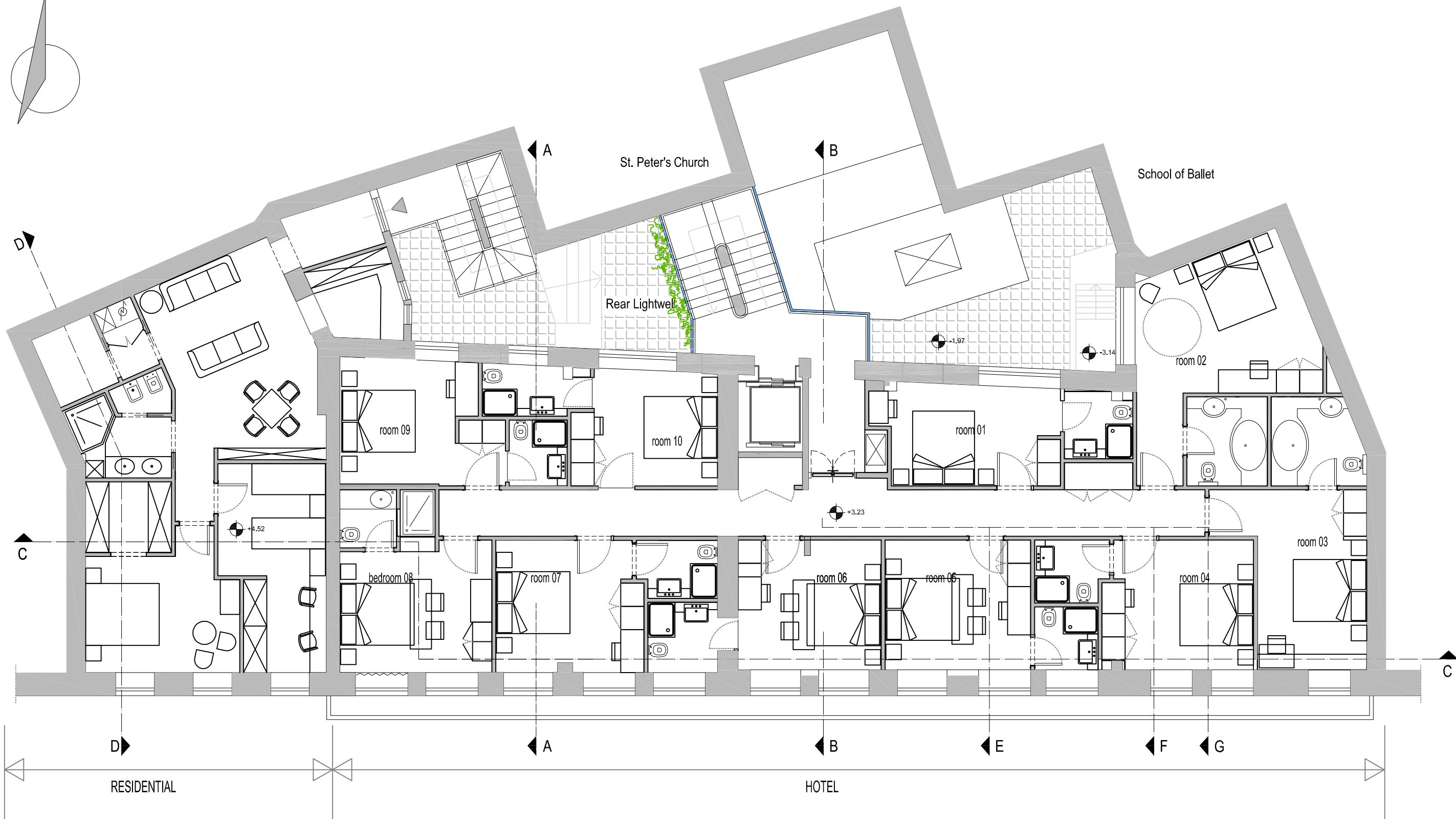
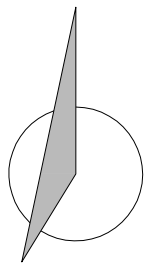

1. This drawing has been based upon a measured survey drawing by others. As a result, the precision of the dimensions indicated is dependent upon the information supplied.

2. While this drawing can be used as a base drawing for construction purposes, it is VERY IMPORTANT that all dimensions are checked carefully before any work commences or any materials are ordered.

3. Where applicable, a suitable Structural Engineer and/or a Party Wall Surveyor should be consulted. Although as far as possible these instances have been indicated, this is not necessarily exhaustive and the whole scope of proposed works should be reviewed.

4. Unless other arrangements have been specifically made, your building contractor should serve a Building Notice, as and where applicable, to your local authority to satisfy the requirements of the Building Regulations. Your building contractor should also liaise with the Building Control Officer regarding routine inspections of the work.

This is a 'Detail Level Drawing' and can be used as a basis for construction.

It is important to discuss all stages of your project with your architect and builder together, to ensure the appropriate level of detail is provided, see: Section G of the Services Menu.

Nonetheless, all dimensions must be checked on site and templates formed as appropriate to ensure that any manufactured item is correct for its application.

All dimensions are in millimetres  
All dimensions to be checked on site

Emanuele Falsanisi - Biorarchitecture - Interior design  
27 Leys Court, Brixton Road  
London SW9 7RA  
Tel: 0782 8066 739  
Email: ef.bioarc@gmail.com

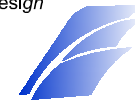

Project name:  
124 - 134 Clerkenwell Road - Hotel

Drawing name:  
Proposed Third Floor

Date: April 2014	Job no: 140321	Drawing no: 005 -200
Scale: 1:100 @ A3	Revision: A	Checked by: E F







1. This drawing has been based upon a measured survey drawing by others. As a result, the precision of the dimensions indicated is dependent upon the information supplied.

2. While this drawing can be used as a base drawing for construction purposes, it is VERY IMPORTANT that all dimensions are checked carefully before any work commences or any materials are ordered.

3. Where applicable, a suitable Structural Engineer and/or a Party Wall Surveyor should be consulted. Although as far as possible these instances have been indicated, this is not necessarily exhaustive and the whole scope of proposed works should be reviewed.

4. Unless other arrangements have been specifically made, your building contractor should serve a Building Notice, as and where applicable, to your local authority to satisfy the requirements of the Building Regulations. Your building contractor should also liaise with the Building Control Officer regarding routine inspections of the work.

This is a 'Detail Level Drawing' and can be used as a basis for construction.

It is important to discuss all stages of your project with your architect and builder together, to ensure the appropriate level of detail is provided, see: Section G of the Services Menu.

Nonetheless, all dimensions must be checked on site and templates formed as appropriate to ensure that any manufactured item is correct for its application.

All dimensions are in millimetres  
All dimensions to be checked on site

Emanuele Falsanisi - Biorarchitecture - Interior design  
27 Leys Court, Brixton Road  
London SW9 7RA  
Tel: 0782 8066 739  
Email: ef.bioarc@gmail.com

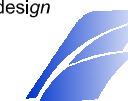

Project name:  
124 - 134 Clerkenwell Road - Hotel

Drawing name:  
Proposed Roof Plan

Date: April 2014	Job no: 140321	Drawing no: 007 - 200
Scale: 1:100 @ A3	Revision: A	Checked by: E F

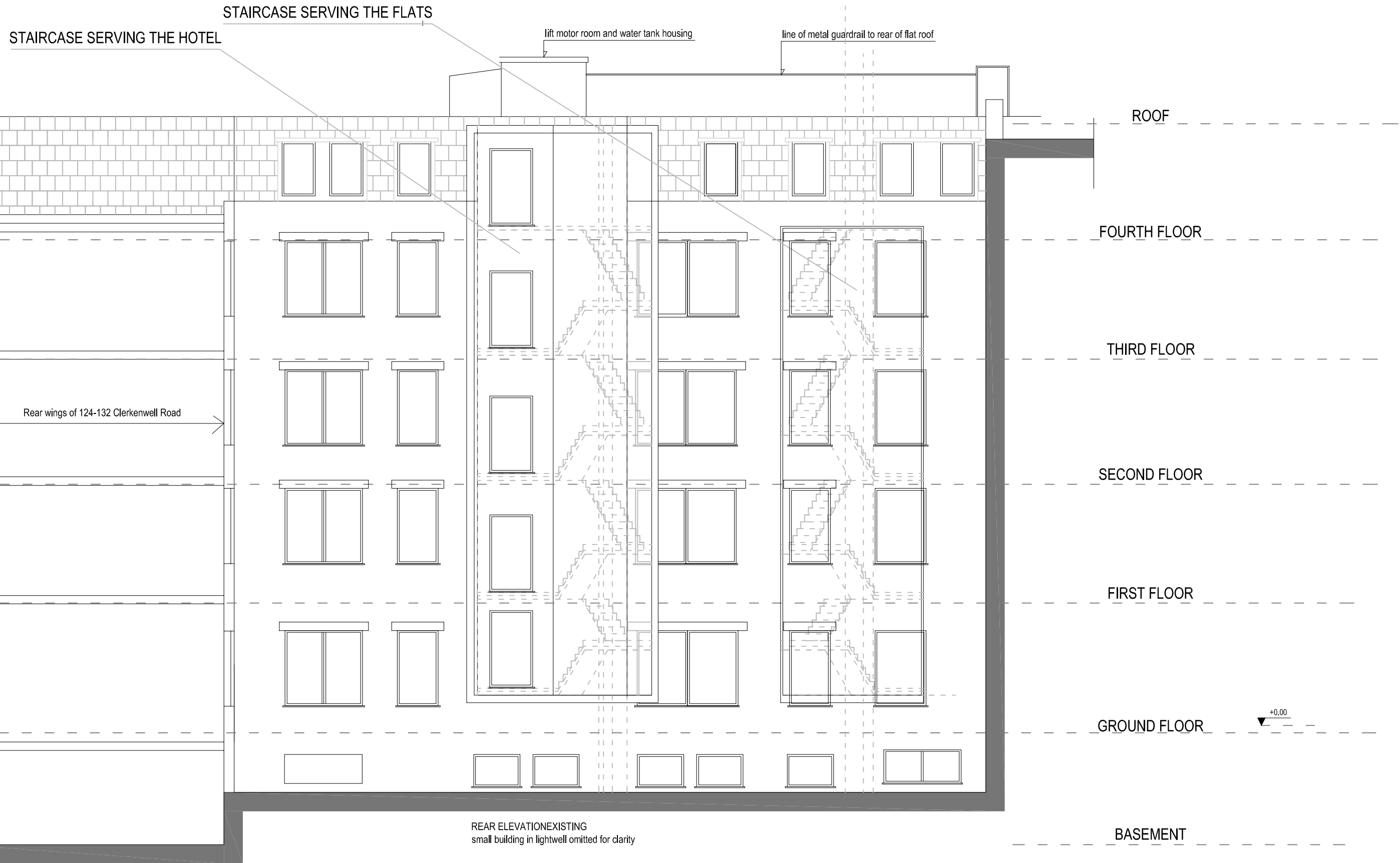

1. This drawing has been based upon a measured survey drawing by others. As a result, the precision of the dimensions indicated is dependent upon the information supplied.

2. While this drawing can be used as a base drawing for construction purposes, it is VERY IMPORTANT that all dimensions are checked carefully before any work commences or any materials are ordered.

3. Where applicable, a suitable Structural Engineer and/or a Party Wall Surveyor should be consulted. Although as far as possible these instances have been indicated, this is not necessarily exhaustive and the whole scope of proposed works should be reviewed.

4. Unless other arrangements have been specifically made, your building contractor should serve a Building Notice, as and where applicable, to your local authority to satisfy the requirements of the Building Regulations. Your building contractor should also liaise with the Building Control Officer regarding routine inspections of the work.

This is a 'Detail Level Drawing' and can be used as a basis for construction.

It is important to discuss all stages of your project with your architect and builder together, to ensure the appropriate level of detail is provided, see: Section G of the Services Menu.

Nonetheless, all dimensions must be checked on site and templates formed as appropriate to ensure that any manufactured item is correct for its application.

All dimensions are in millimetres  
All dimensions to be checked on site

Emanuele Falsanisi - Biorarchitecture - Interior design  
 27 Leys Court, Brixton Road  
 London SW9 7RA  
 Tel: 0782 8066 739  
 Email: ef.bioarc@gmail.com

Project name:  
 124 - 134 Clerkenwell Road - Hotel

Drawing name: Proposed Rear Elevation		
Date: April 2014	Job no: 140321	Drawing no: 011 - 200
Scale: 1:100 @ A3	Revision: B	Checked by: E F

# SECTION A-A

# SECTION B-B



1. This drawing has been based upon a measured survey drawing by others. As a result, the precision of the dimensions indicated is dependent upon the information supplied.

2. While this drawing can be used as a base drawing for construction purposes, it is VERY IMPORTANT that all dimensions are checked carefully before any work commences or any materials are ordered.

3. Where applicable, a suitable Structural Engineer and/or a Party Wall Surveyor should be consulted. Although as far as possible these instances have been indicated, this is not necessarily exhaustive and the whole scope of proposed works should be reviewed.

4. Unless other arrangements have been specifically made, your building contractor should serve a Building Notice, as and where applicable, to your local authority to satisfy the requirements of the Building Regulations. Your building contractor should also liaise with the Building Control Officer regarding routine inspections of the work.

This is a 'Detail Level Drawing' and can be used as a basis for construction.

It is important to discuss all stages of your project with your architect and builder together, to ensure the appropriate level of detail is provided, see: Section G of the Services Menu.

Nonetheless, all dimensions must be checked on site and templates formed as appropriate to ensure that any manufactured item is correct for its application.

Emanuele Falsanisi - Biorarchitecture - Interior design  
 27 Leys Court, Brixton Road  
 London SW9 7RA  
 Tel: 0782 8066 739  
 Email: ef.bioarc@gmail.com

Project name:  
 124 - 134 Clerkenwell Road - Hotel



Drawing name: Proposed Sections AA' and BB'		
Date: April 2014	Job no: 140321	Drawing no: 008 - 200
Scale: 1:100 @ A3	Revision: A	Checked by: E F

All dimensions are in millimetres  
 All dimensions to be checked on site



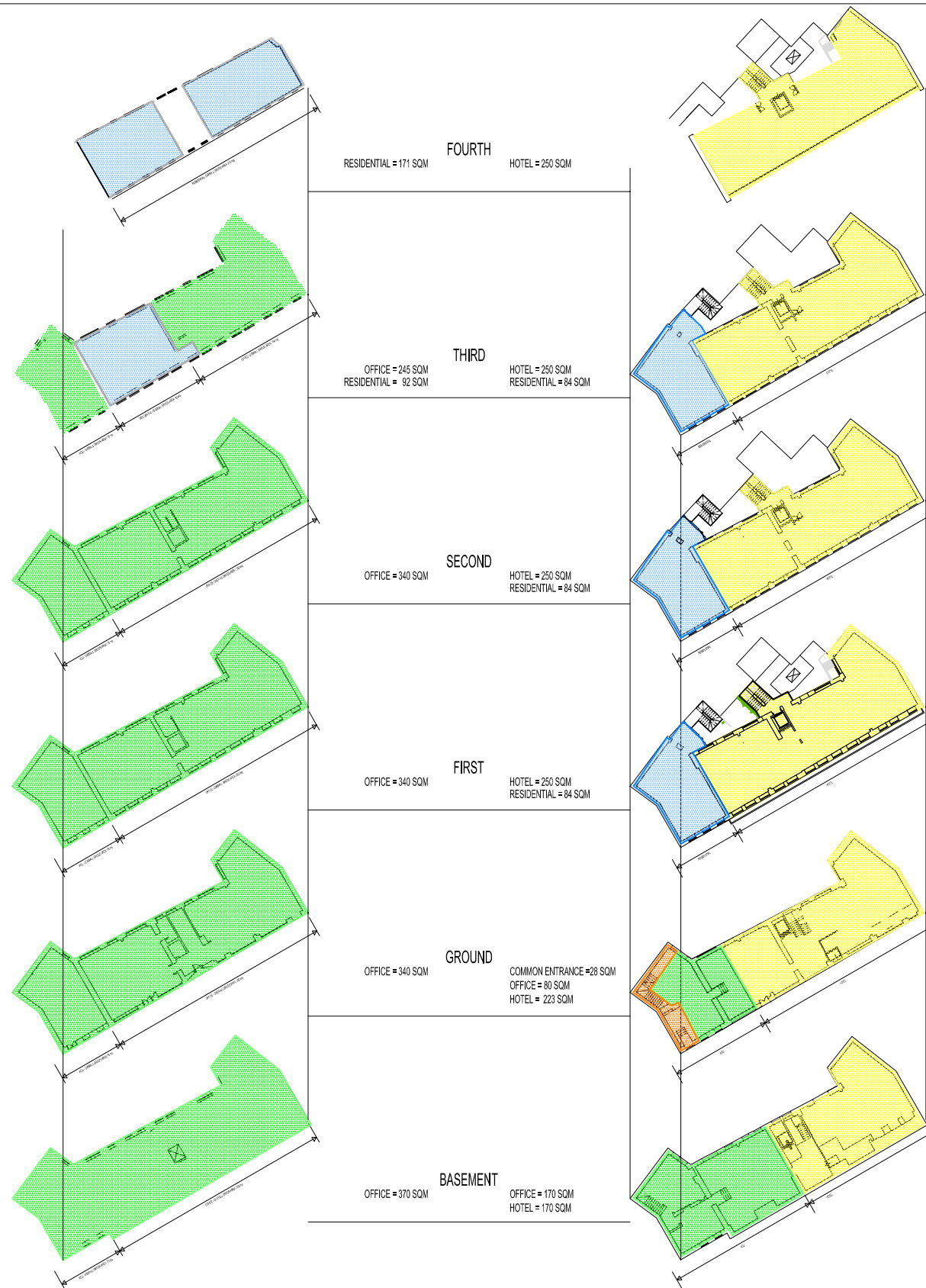

1. This drawing has been based upon a measured survey drawing by others. As a result, the precision of the dimensions indicated is dependent upon the information supplied.

2. While this drawing can be used as a base drawing for construction purposes, it is VERY IMPORTANT that all dimensions are checked carefully before any work commences or any materials are ordered.

3. Where applicable, a suitable Structural Engineer and/or a Party Wall Surveyor should be consulted. Although as far as possible these instances have been indicated, this is not necessarily exhaustive and the whole scope of proposed works should be reviewed.

4. Unless other arrangements have been specifically made, your building contractor should serve a Building Notice, as and where applicable, to your local authority to satisfy the requirements of the Building Regulations. Your building contractor should also liaise with the Building Control Officer regarding routine inspections of the work.

This is a 'Detail Level Drawing' and can be used as a basis for construction.

It is important to discuss all stages of your project with your architect and builder together, to ensure the appropriate level of detail is provided, see: Section G of the Services Menu.

Nonetheless, all dimensions must be checked on site and templates formed as appropriate to ensure that any manufactured item is correct for its application.

All dimensions are in millimetres  
 All dimensions to be checked on site

Emanuele Falsanisi - Biorarchitecture - Interior design  
 27 Leys Court, Brixton Road  
 London SW9 7RA  
 Tel: 0782 8066 739  
 Email: ef.bioarc@gmail.com

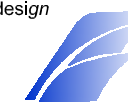

Project name:  
 124 - 134 Clerkenwell Road - Hotel

Drawing name:  
 Proposed Functional Schedule

Date: April 2014	Job no: 140321	Drawing no: 001 - 300
Scale:	Revision: A	Checked by: E F