

Key

- Existing Building
- New Works

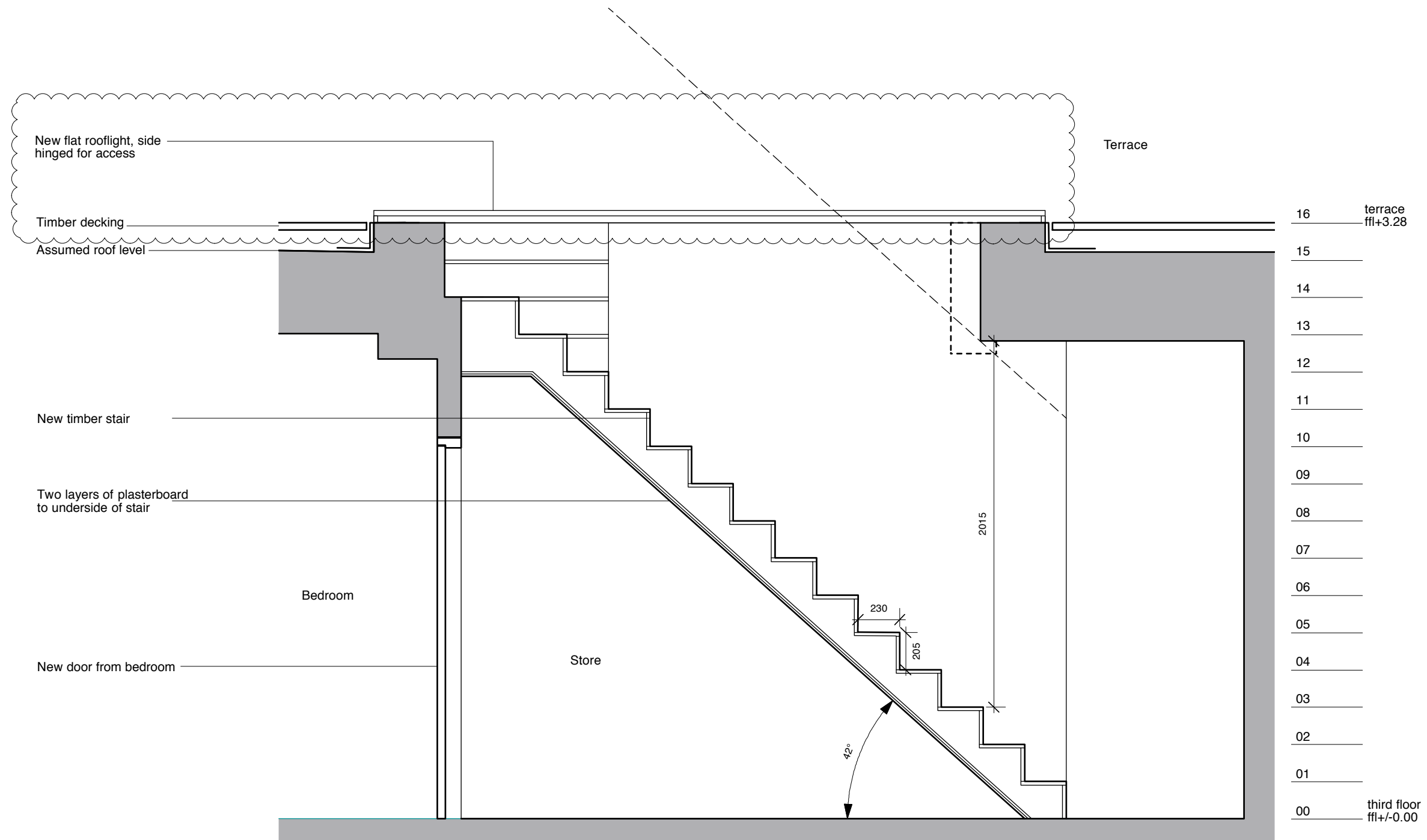

A Proposed stair and access to terrace level



PITMAN TOZER ARCHITECTS

103 Great Western Studios
65 Alfred Road
London W2 5EU

tel 020 3214 3255
mail@pitmantozer.com
www.pitmantozer.com

General Notes

1. This drawing remains copyright of Pitman Tozer Architects Limited and may not be reproduced or copied without consent in writing.
2. Do not scale drawing use figured dimensions only.
3. Any discrepancies between site and drawings to be reported to the architect immediately.
4. Read in conjunction with all relevant structural and mechanical & electrical engineers drawings.
5. Dimensions critical to proposed building works must be checked on site before building works commences, as certain assumptions have been made due to lack of accessibility and anomalies in the existing building.

Revisions

A - 11.07.14 - updated as EH and CO comments - glass box access replaced with flat, side-hinged rooflight

Other notes

Project Address

8 Great Ormond Street
London, WC1N 3RB

Drawing

Proposed Stair and Access
to Terrace

Drawing status

For Statutory Consent

Date

16.05.14

Scale

1:25 @ A3

Drawing number

1316/PL34

Revision

A