



Existing Rear Elevation

Existing Finishes:

Roof Tiles: Red Plain Tiles

Front & Side Elevations: Red Brick

Rear Elevations: Smooth Plaster and Painted Finish

Windows: Softwood painted white.

Doors: Softwood painted white.

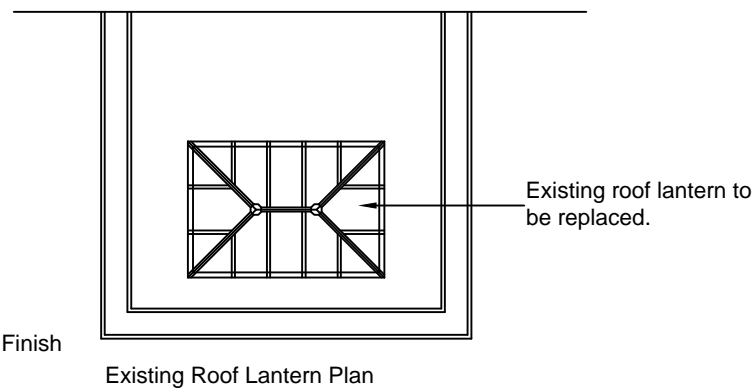

Existing Roof Lantern Plan

All Dimensions to be checked on site



Existing Front Elevation

Note:
Window and door reference numbers on existing elevations are related to the reference numbers on the existing survey drawings.

Client Mr Alki David	Drawing Title Existing Elevations		
Address 57 Redington Road, London NW3 7RP	Date 20 / 06 / 2014	Scale 1 : 100	
	Quotation No. 14 / 01 / 17408	Drawn Keith	

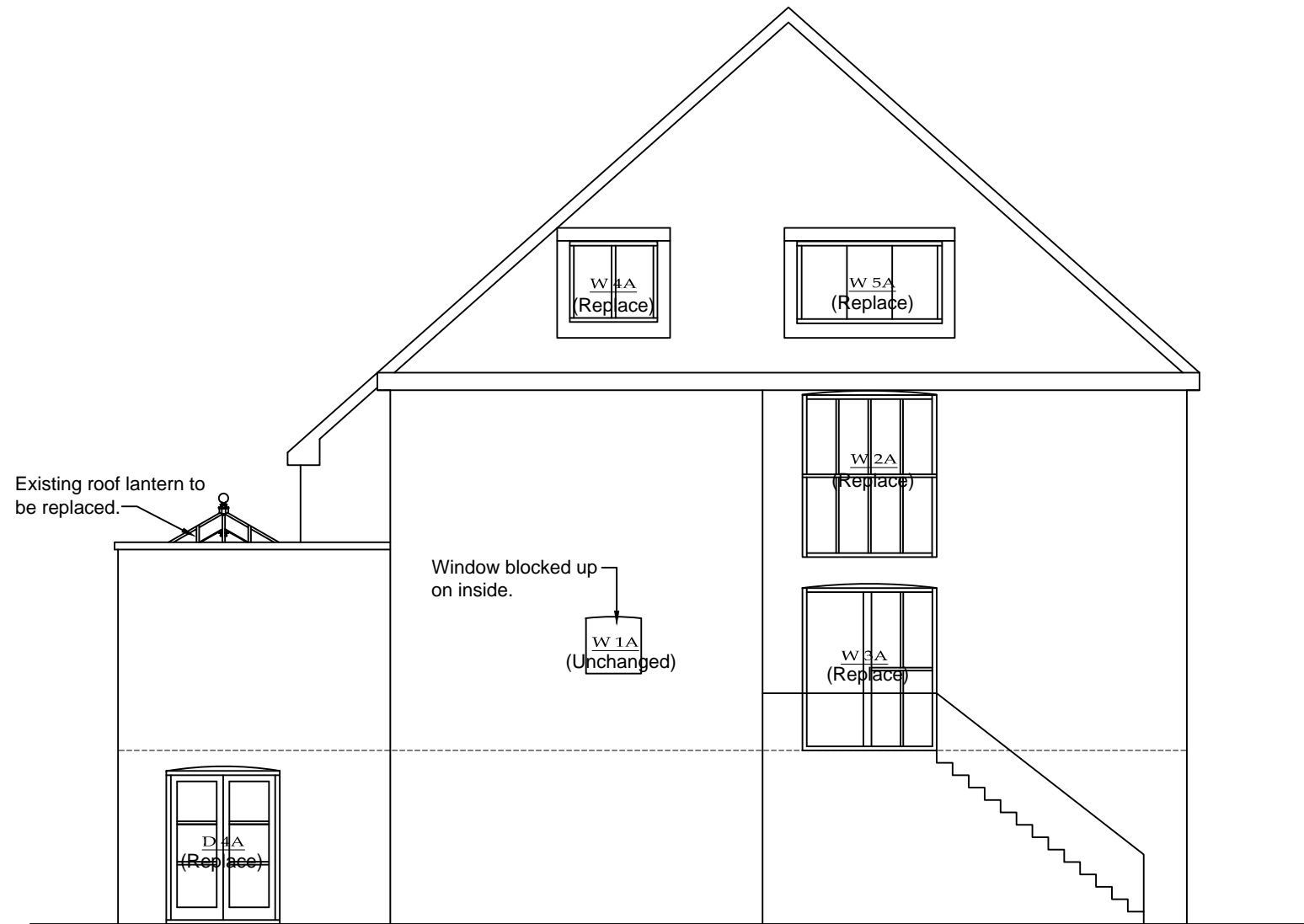

Existing Side Elevation

All Dimensions to be checked on site

Client Mr Alki David		Drawing Title Existing Elevations	
Address 57 Redington Road, London NW3 7RP		Date 20 / 06 / 2014	Scale 1 : 100
		Quotation No. 14 / 01 / 17408	Drawn Keith



Beautiful Handmade Conservatories
HAMPTON
 CONSERVATORIES
 LIMITED
218 BALLYBOGEY RD, PORTRUSH,
 Co. ANTRIM, N IRELAND, BT56 8NF
 TEL: 02870824100, FAX: 028 70824092

Window Finishes:
 Windows Type: Casement window
 Timber Type: Sapele and sapele laminate mahogany

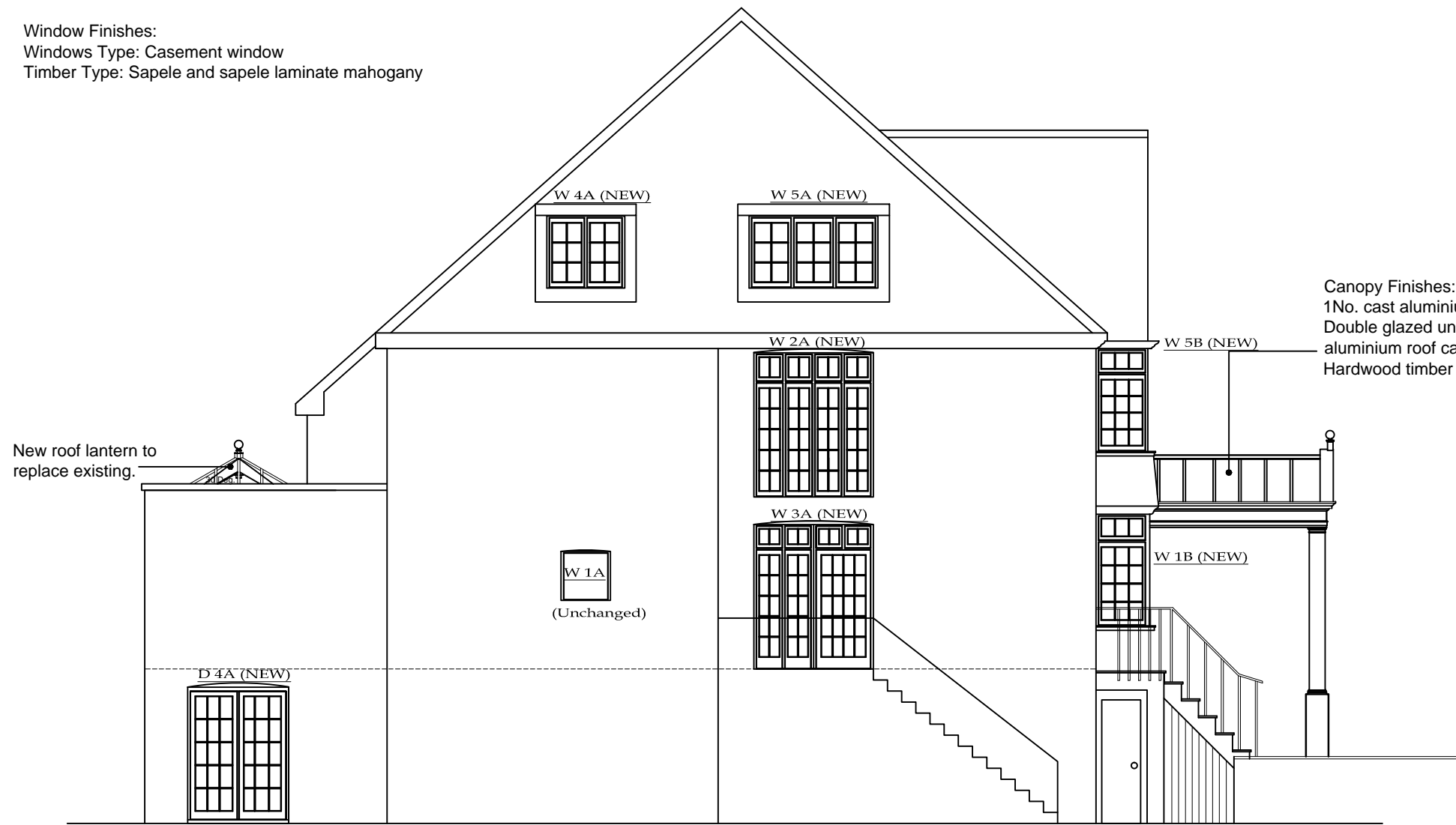

Side Elevation

Canopy Finishes:
 1No. cast aluminium powder coated finial Ref. Small Ball
 Double glazed units held in place by powder coated
 aluminium roof cappings.
 Hardwood timber rafters below

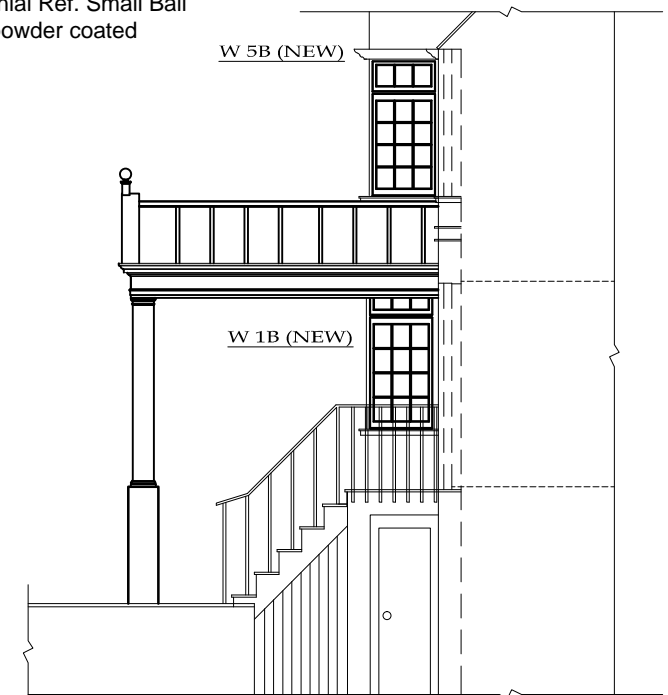

Part Side Elevation

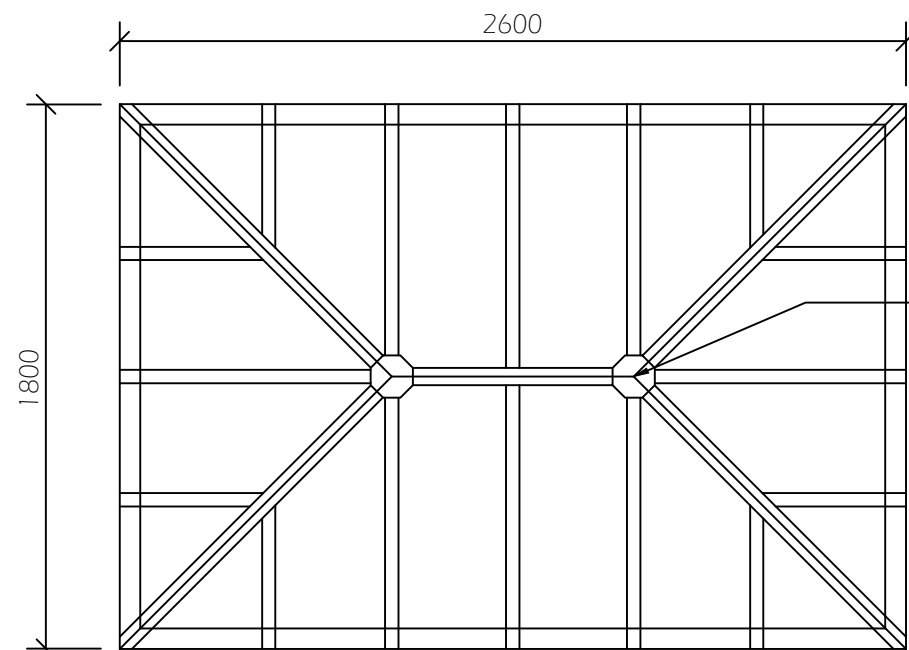

Roof Lantern Plan

Lantern Finishes:
 2No. cast aluminium powder coated finial Ref. Small Ball
 Double glazed units held in place by powder coated
 aluminium roof cappings. Hardwood timber rafters below

All Dimensions to be checked on site

Client Mr Alki David Address 57 Redington Road, London NW3 7RP		Drawing Title Proposed Elevations		
Date 20 / 06 / 2014		Scale 1 : 100		
Quotation No. 14 / 01 / 17408		Drawn Keith		

218 BALLYBOGEY RD, PORTERUSH,
 Co. ANTRIM, N. IRELAND, BT56 8NF
 TEL: 02870824100, FAX: 028 70824092

New Replacement Window Schedule

W 1a, W2a, W3a, W4a, W5a, W1b, W2b, W3b, W4b, W5b, W6b, W7b, W8b, W8,
W9, W10, W11, W12, W13
TO BE CASEMENT TYPE WINDOWS WITH CONSERVATION POLISHED BRASS
CASEMENT FASTENERS AND STAY

TIMBER TYPE: SAPELE AND SAPELE LAMINATE MAHOGANY

New Replacement Door Schedule

D7- BI FOLD DOORS

TIMBER TYPE: SAPELE AND SAPELE LAMINATE MAHOGANY

D1, D2, D3, D4, D5, D6, - DOUBLE DOORS

TIMBER TYPE: SAPELE AND SAPELE LAMINATE MAHOGANY

W3a - DOOR AND SCREEN CASEMENT

TIMBER TYPE: SAPELE AND SAPELE LAMINATE MAHOGANY

NOTE:
ALL WINDOWS AND DOORS TO RECEIVE A THREE COAT FULLY FINISH
MICRO POROUS PAINT SYSTEM.

NOTE:
PROPOSED REPLACEMENT WINDOW AND DOOR NUMBERS
ARE RELATED TO THE EXISTING SURVEY DRAWINGS.

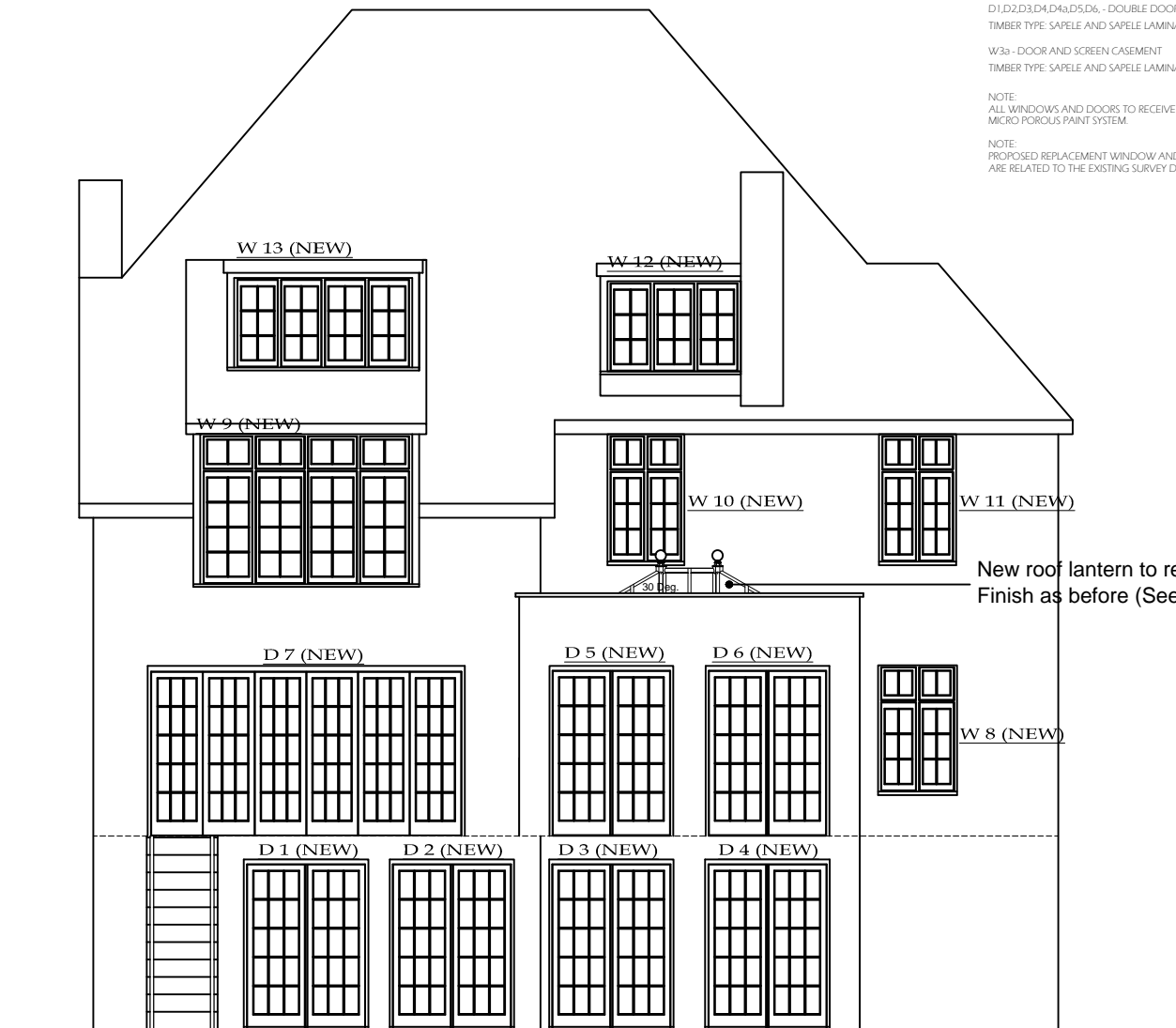

Rear Elevation



Front Elevation

Window Finishes:
Windows Type: Casement window
Timber Type: Sapele and sapele laminate mahogany

All Dimensions to be checked on site

Client Mr Alki David		Drawing Title Proposed Elevations		 Beautiful Hardwood Conservatories HAMPTON CONSERVATORIES LIMITED <small>218 BALLYBOGEY RD, PORTERUSH, Co. ANTRIM, N. IRELAND, BT56 8NF TEL: 02870824100, FAX: 028 7982402</small>
Address 57 Redington Road, London NW3 7RP		Date 20 / 06 / 2014	Scale 1 : 100	
		Quotation No. 14 / 01 / 17408	Drawn Keith	

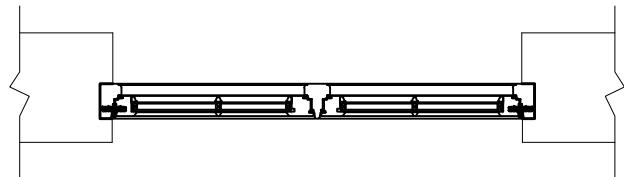
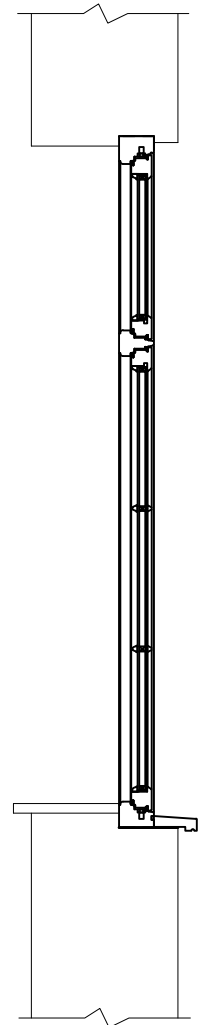
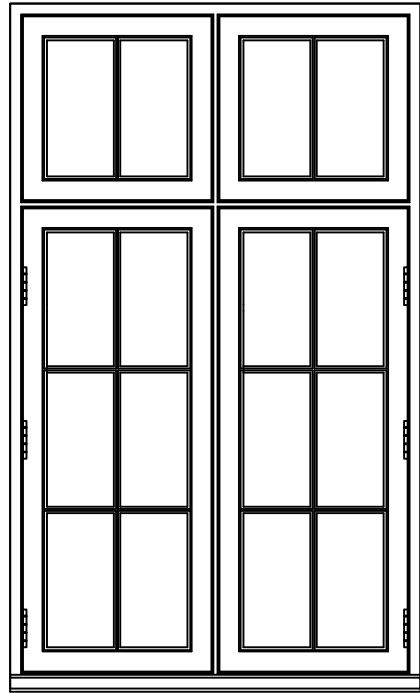

TYPICAL
WINDOW
SECTION

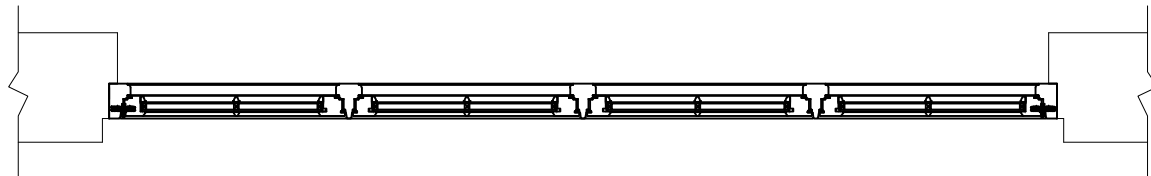
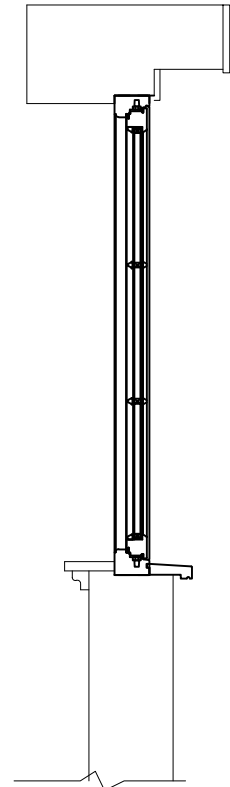
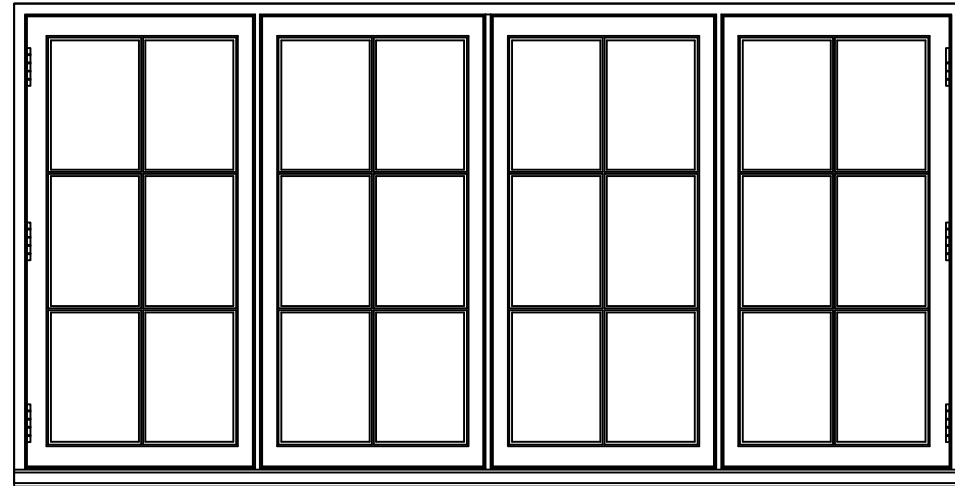

DORMER
WINDOW
SECTION

All Dimensions to be checked on site

Client Mr Alki David		Drawing Title Window Jamb Sections	
Address 57 Redington Road, London NW3 7RP		Date 08 / 07 / 2014	Scale 1 : 20
		Quotation No. 14 / 01 / 17408	Drawn Keith



Beautiful Hardwood Conservatories
HAMPTON
CONSERVATORIES
LIMITED
218 BALLYBOGEY RD, PORTLUSH,
Co. ANTRIM, N IRELAND, BT56 8NF
TEL: 02870824100, FAX: 028 7082402

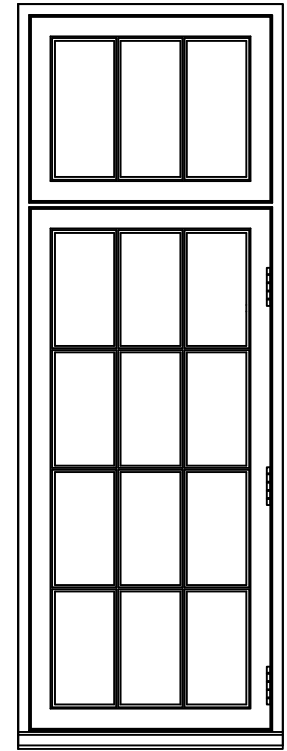
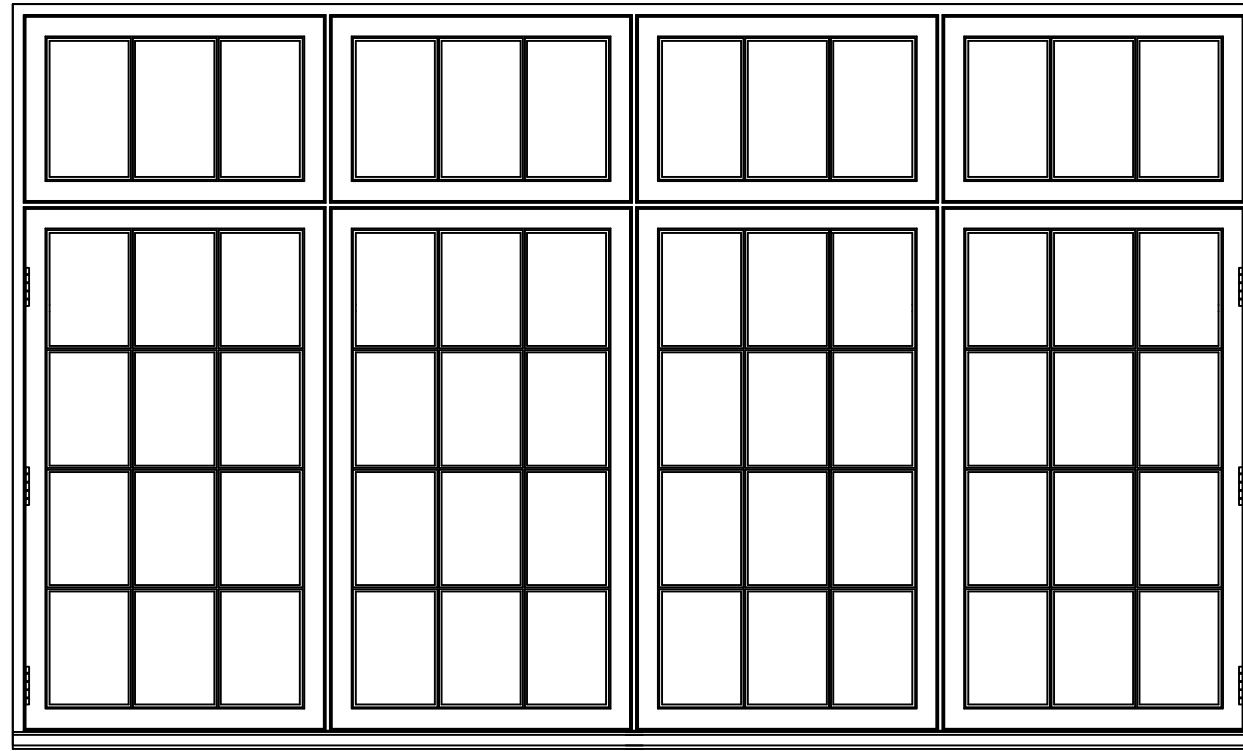
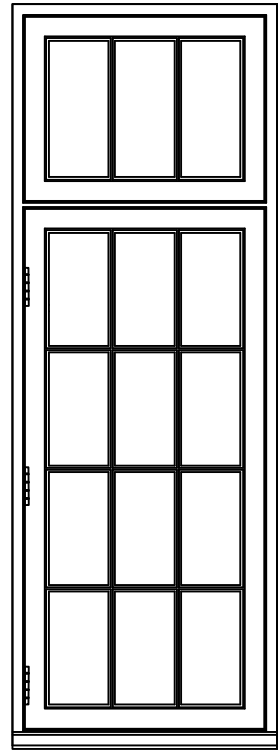
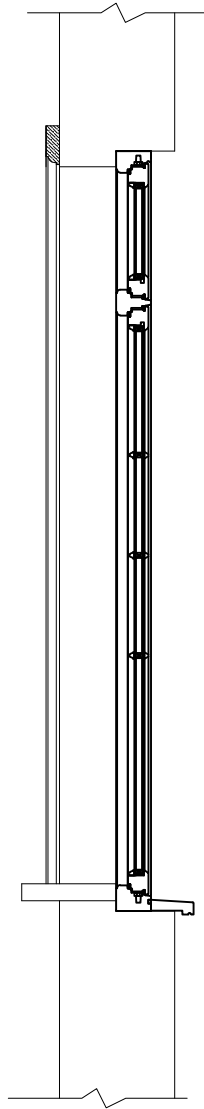

BAY WINDOW SECTION

All Dimensions to be checked on site

Client Mr Alki David Address 57 Redington Road, London NW3 7RP		Drawing Title Window Jamb Sections Date 08 / 07 / 2014 Quotation No. 14 / 01 / 17408		Scale 1 : 20 Drawn Keith	
--	--	--	--	-----------------------------------	--



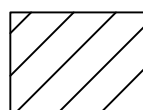
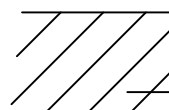
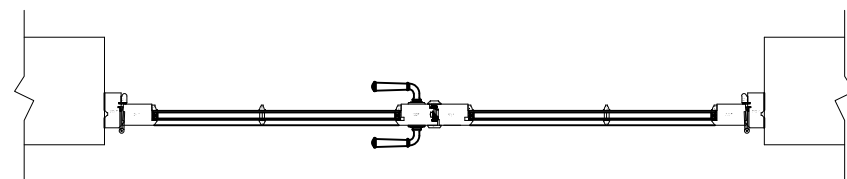
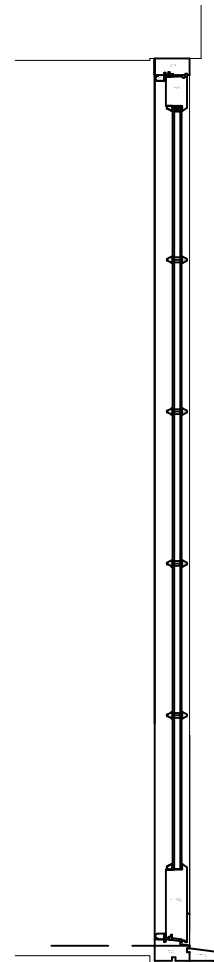
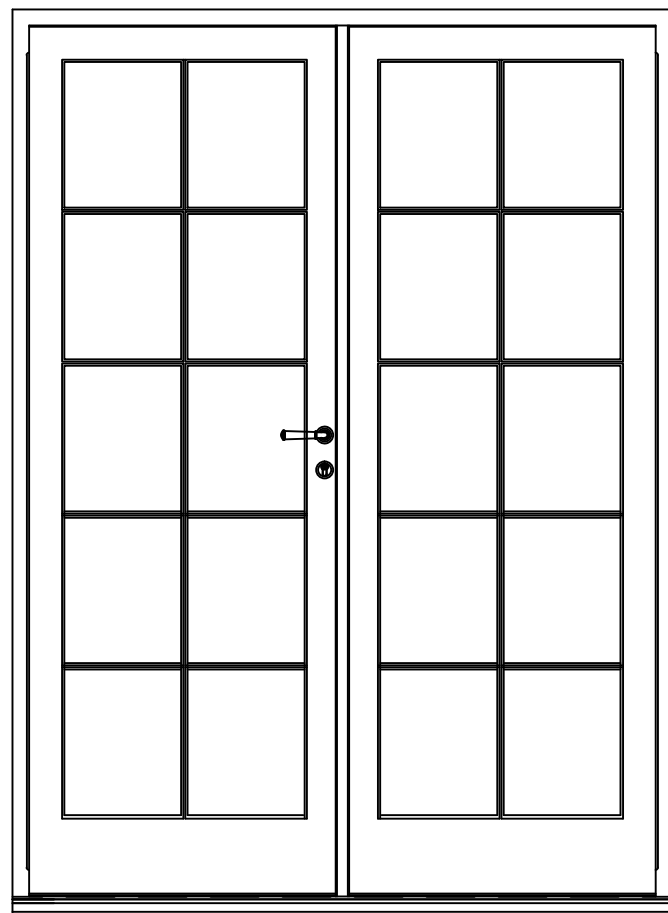

DOOR SECTION

All Dimensions to be checked on site

Client Mr Alki David		Drawing Title Door Jamb Sections	
Address 57 Redington Road, London NW3 7RP		Date 08 / 07 / 2014	Scale 1 : 20
		Quotation No. 14 / 01 / 17408	Drawn Keith



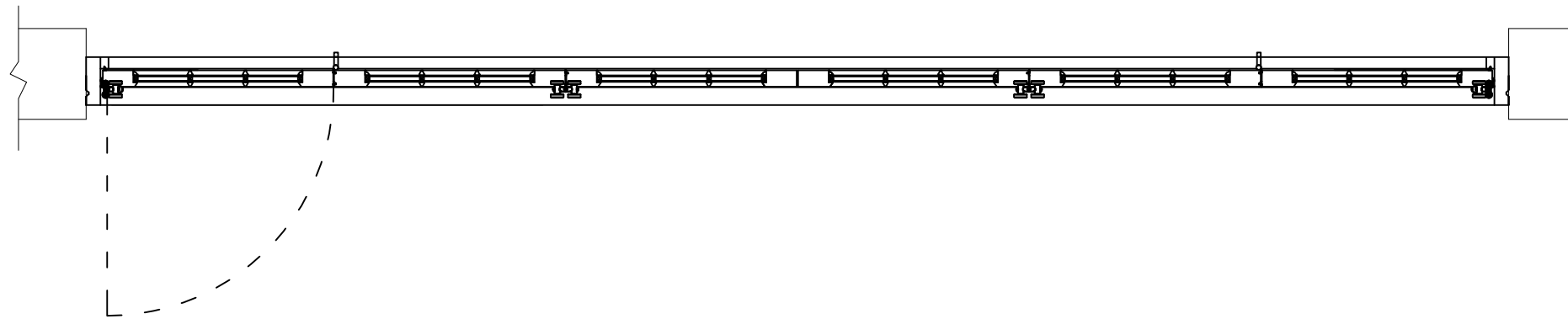
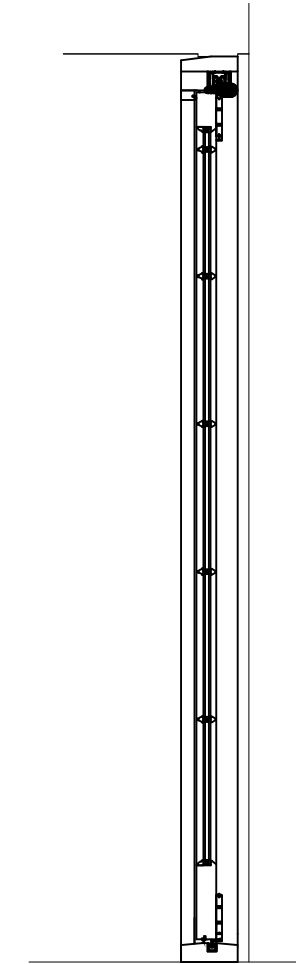
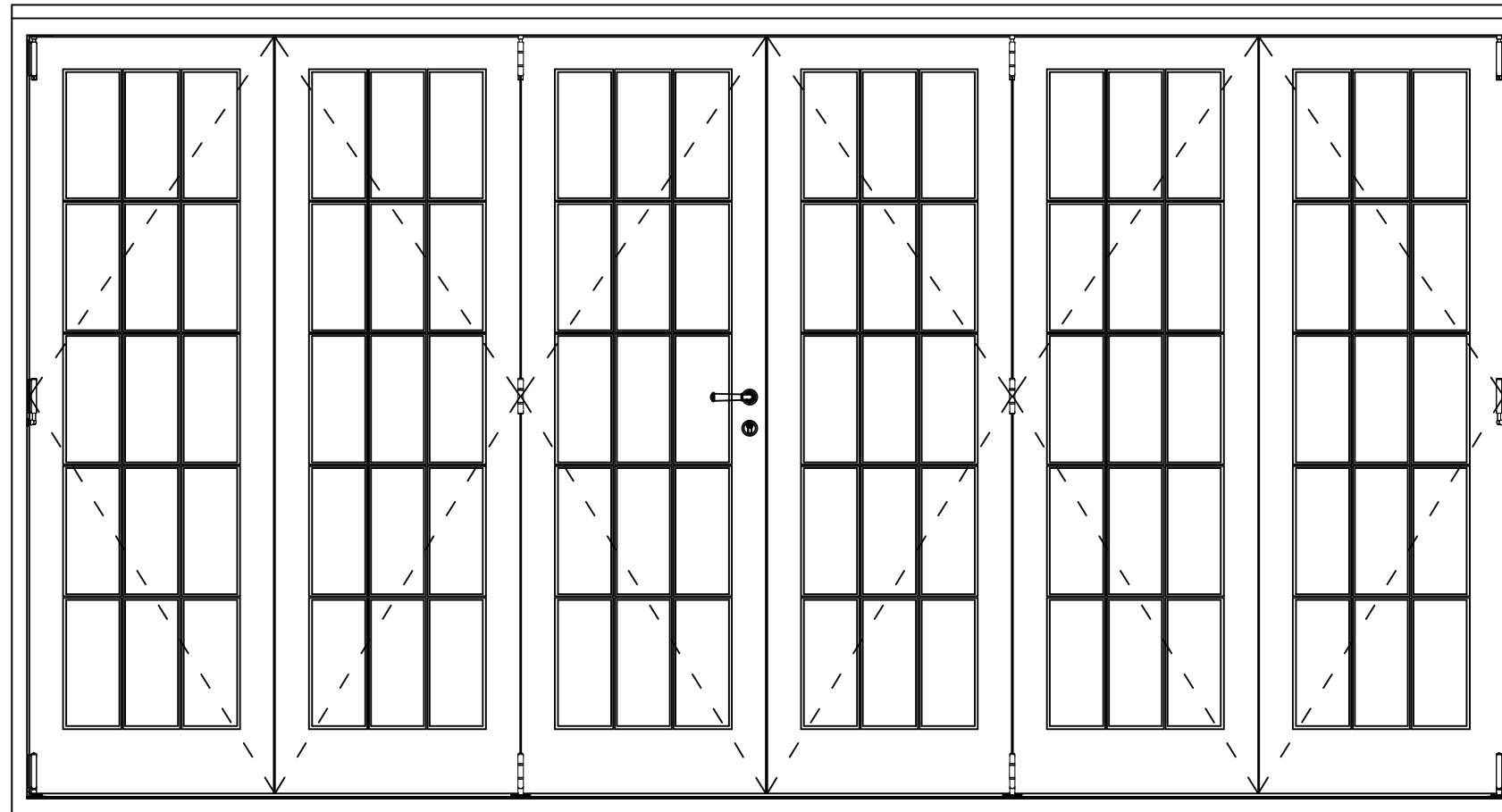

BI-FOLD DOOR SECTION

All Dimensions to be checked on site

Client Mr Alki David Address 57 Redington Road, London NW3 7RP		Drawing Title BI - Fold Door Jamb Sections Date 08 / 07 / 2014 Quotation No. 14 / 01 / 17408		Scale 1 : 20 Drawn Keith	
 HAMPTON CONSERVATORIES LIMITED <small>218 BALLYBOGEY RD, PORTLUSH, Co. ANTRIM, N IRELAND, BT56 8NE TEL: 02870824100, FAX: 028 7982402</small>					

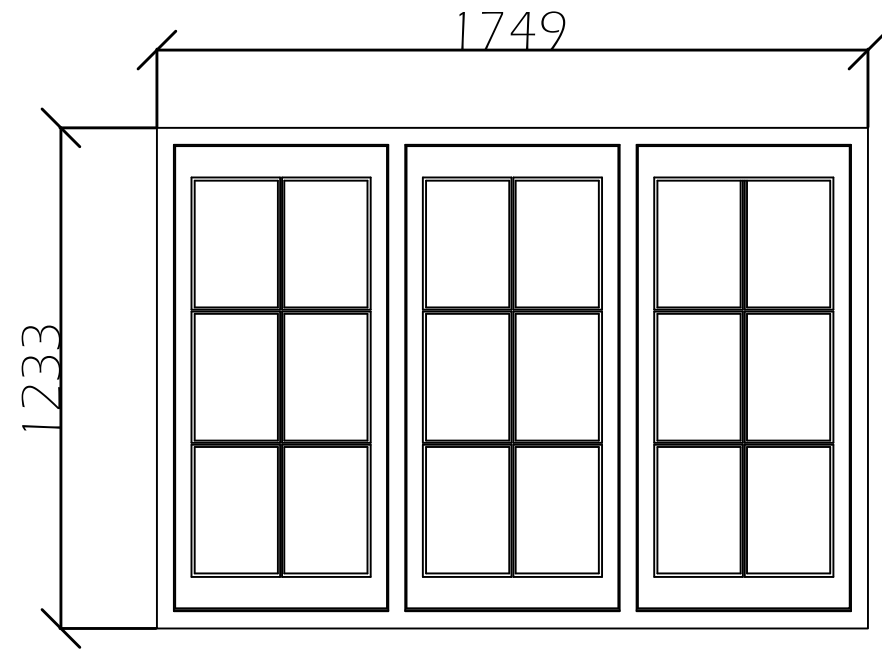

W 12

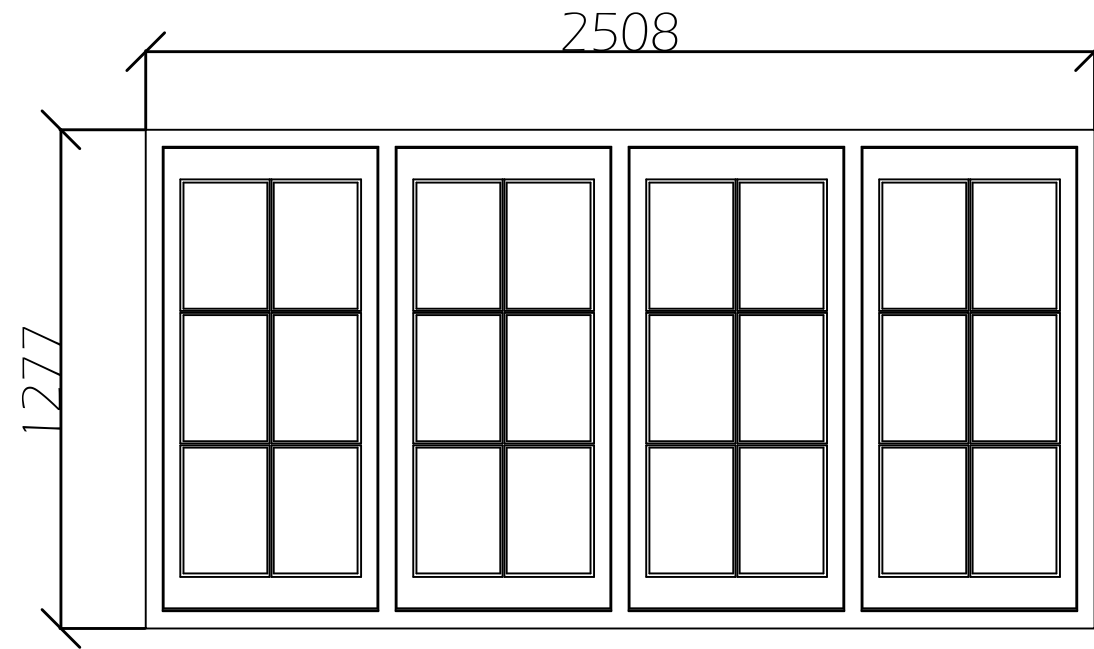

W 13

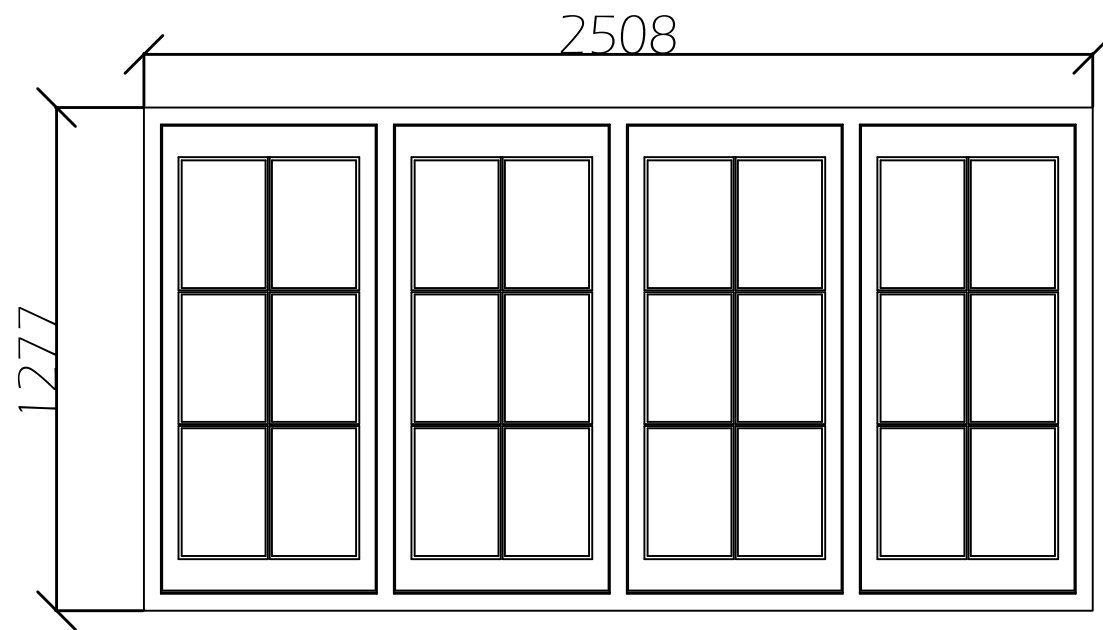

W 7B

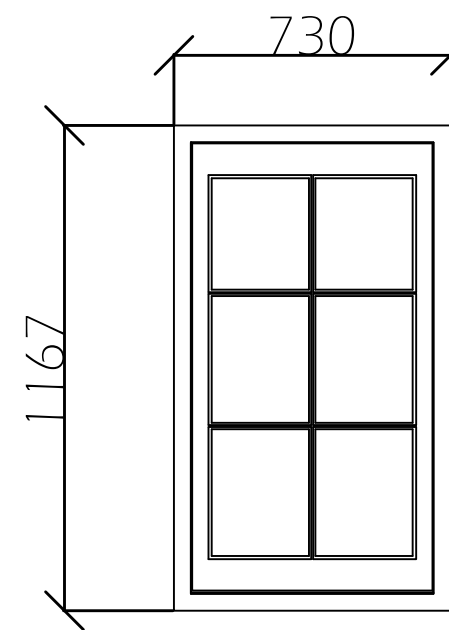

W 6B

All Dimensions to be checked on site

Client Mr Alki David		Drawing Title Window Elevations		 <i>Beautiful Hardwood Conservatories</i> HAMPTON CONSERVATORIES LIMITED <small>218 BALLYBOGEY RD, PORTLUSH, Co. ANTRIM, N. IRELAND, BT56 8NE TEL: 02870824100, FAX: 028 70824092</small>
Address 57 Redington Road, London NW3 7RP		Date 08 / 07 / 2014	Scale 1 : 20	
		Quotation No. 14 / 01 / 17408	Drawn Keith	

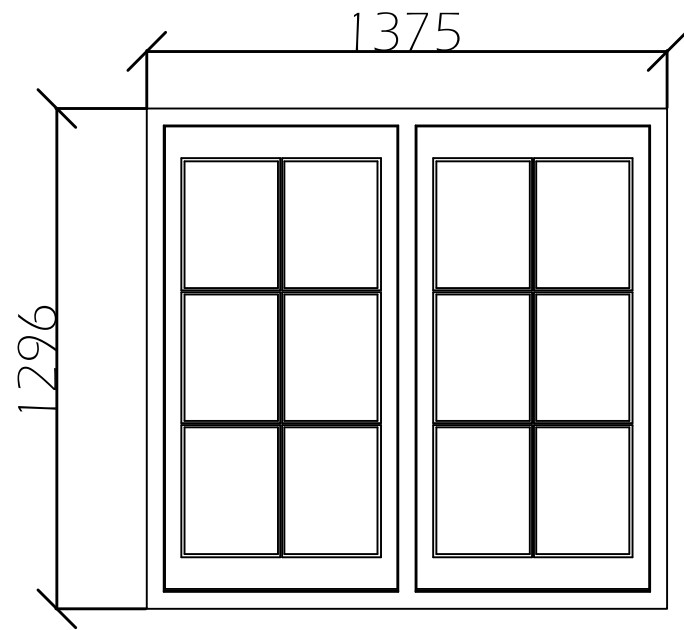

W 4A

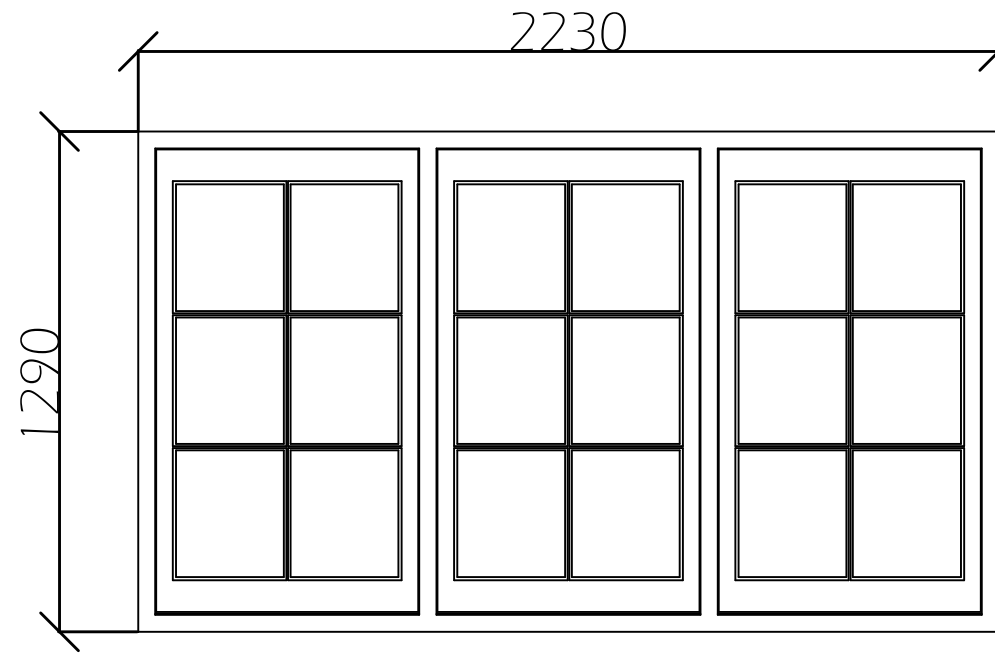

W 5A

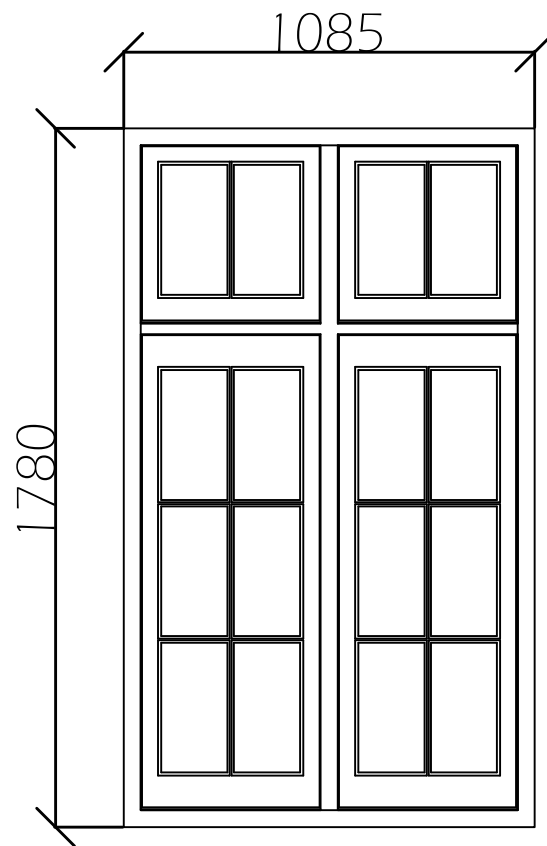

W 11

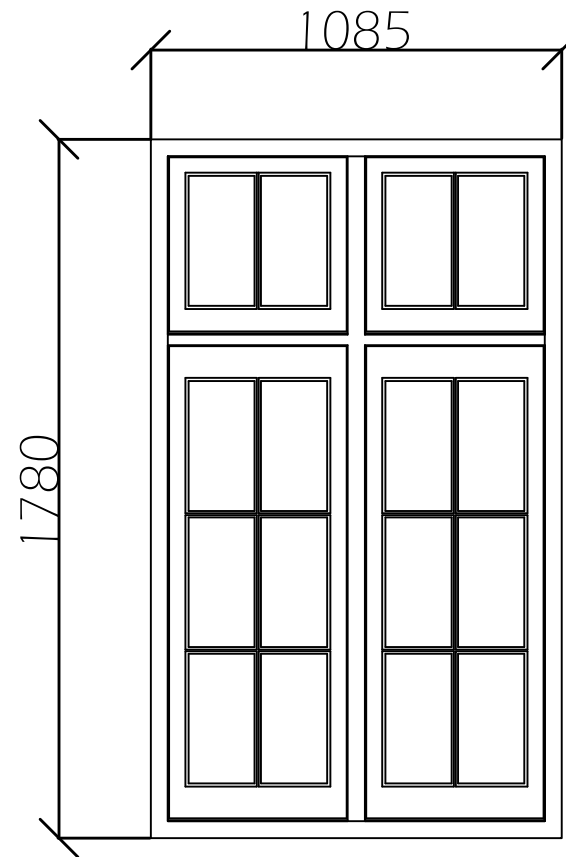

W 10

All Dimensions to be checked on site

Client		Drawing Title		 <i>Beautiful Hardwood Conservatories</i> HAMPTON CONSERVATORIES LIMITED <small>218 BALLYBOGEY RD, PORTLUSH, Co. ANTRIM, N IRELAND, BT56 8NF TEL: 02870824100, FAX: 028 7082402</small>
Mr Alki David		Window Elevations		
Address		Date	Scale	
57 Redington Road, London NW3 7RP		08 / 07 / 2014	1 : 20	
		Quotation No.	Drawn	
		14 / 01 / 17408	Keith	

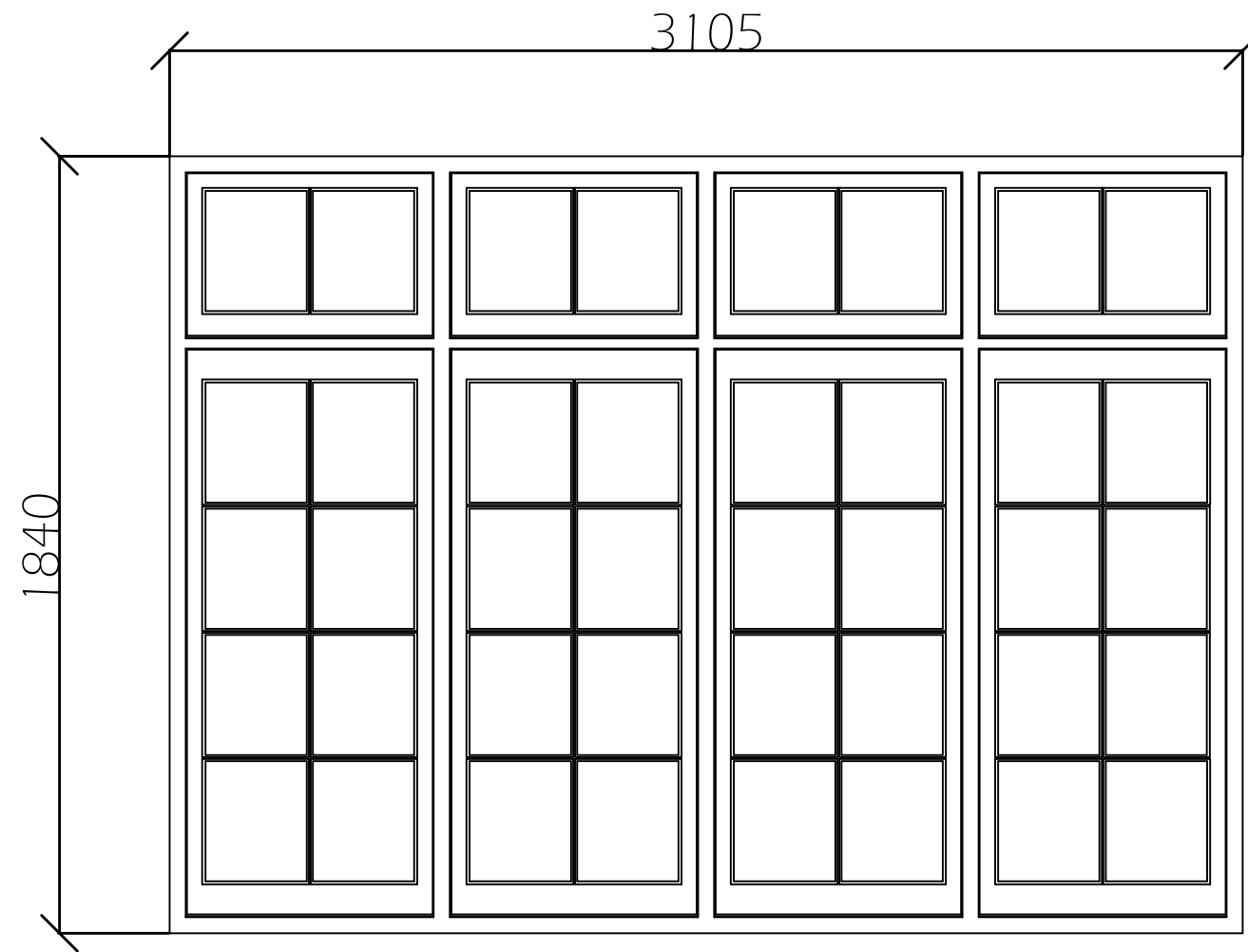

W 9

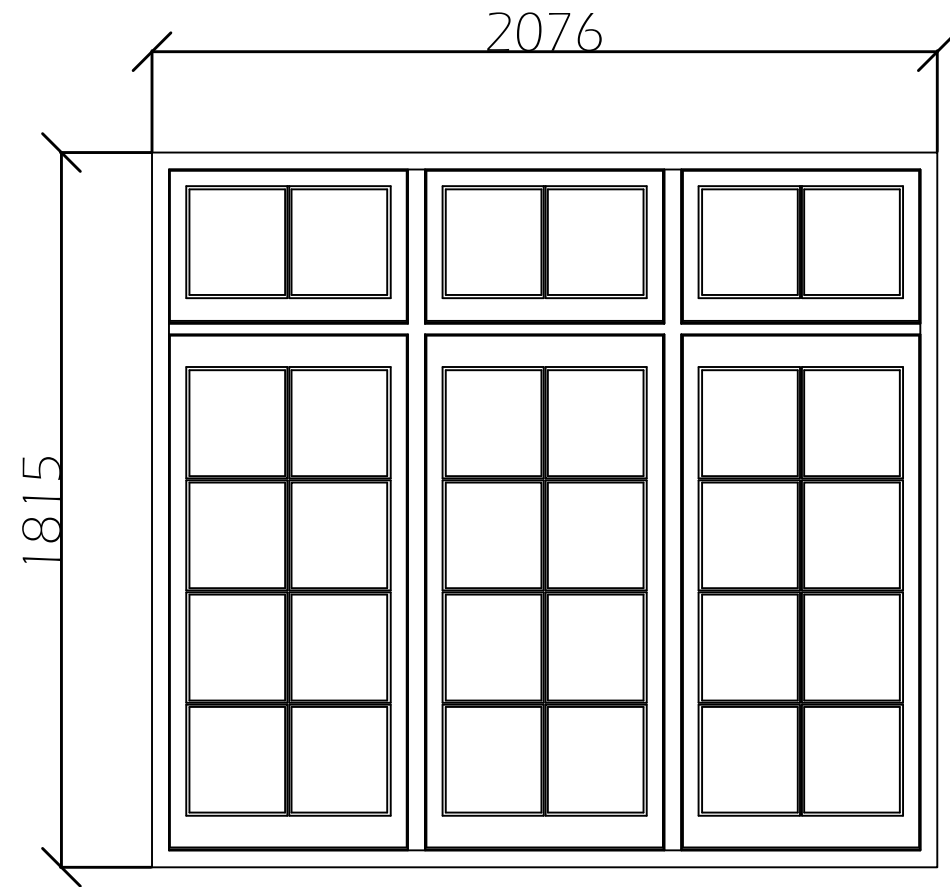

W 3B

All Dimensions to be checked on site

Client Mr Alki David Address 57 Redington Road, London NW3 7RP		Drawing Title Window Elevations Date 08 / 07 / 2014 Quotation No. 14 / 01 / 17408		Scale 1 : 20 Drawn Keith		 <i>Beautiful Handmade Conservatories</i> HAMPTON CONSERVATORIES LIMITED <small>218 BALLYBOGEY RD, PORTLUSH, Co. ANTRIM, N IRELAND, BT56 8NE TEL: 02870824100, FAX 028 7082402</small>

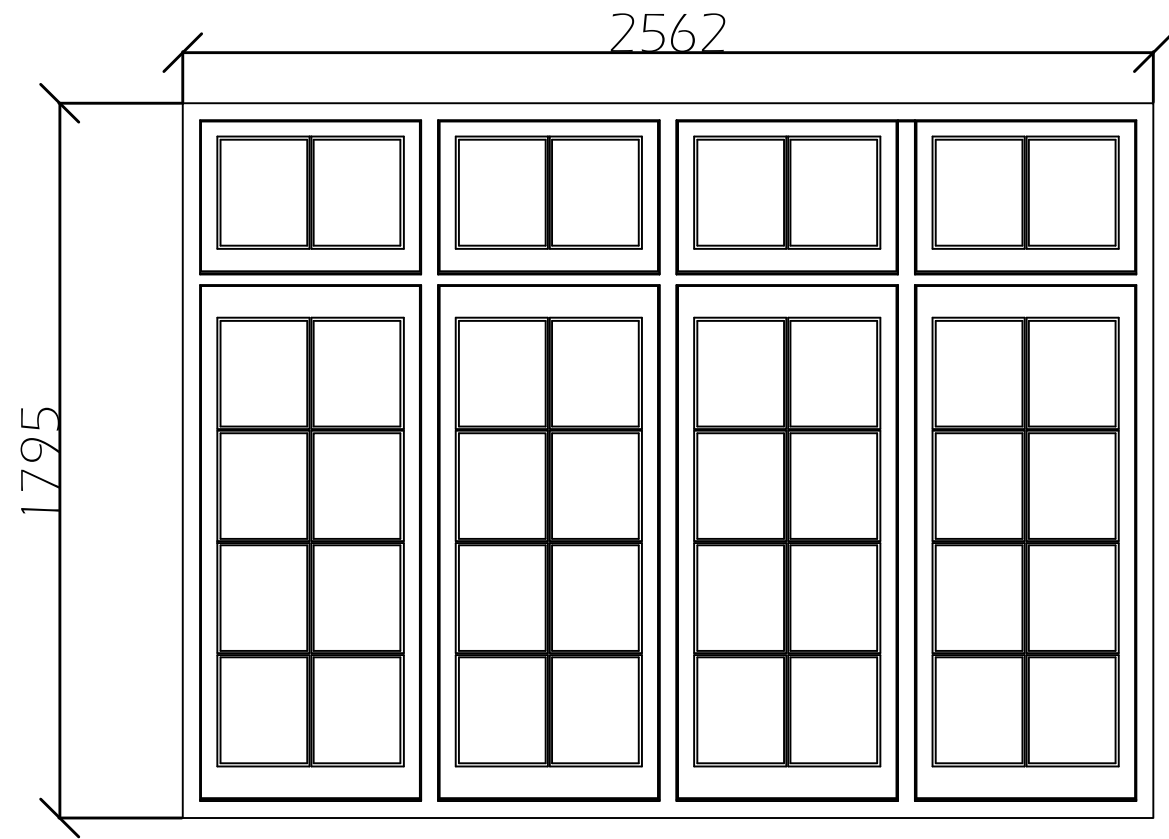

W 4B

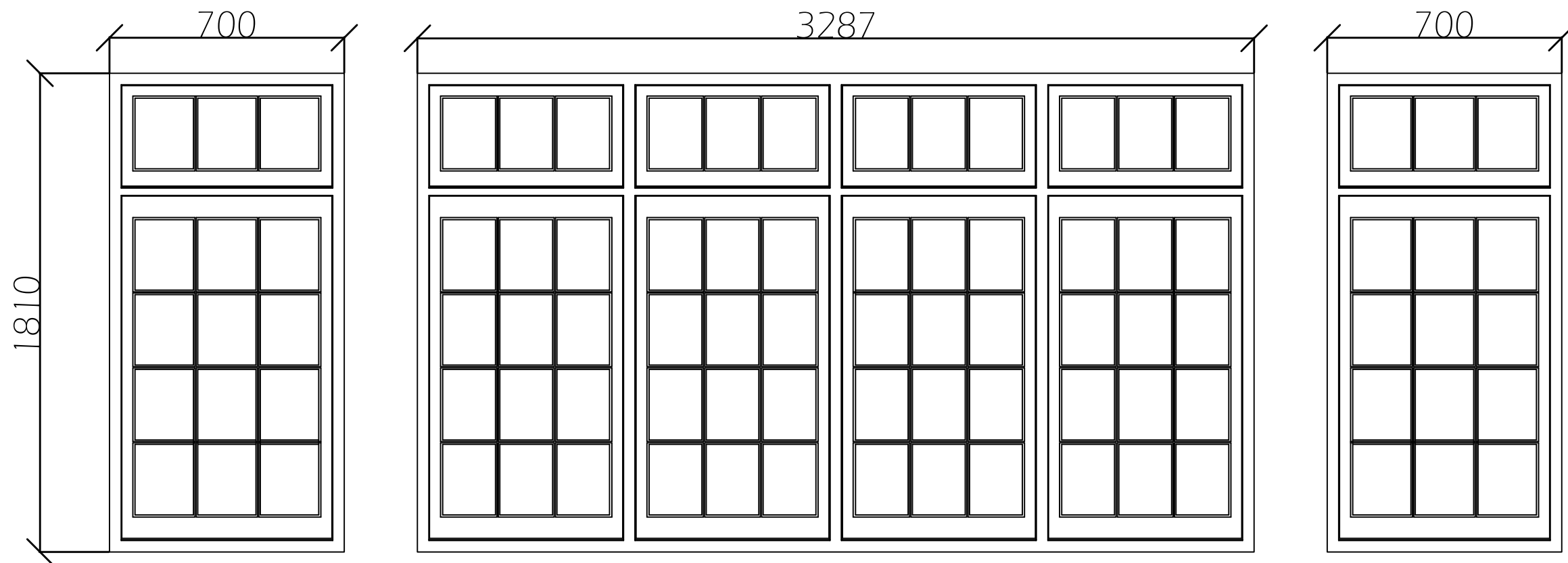

W 5B

All Dimensions to be checked on site

Client		Drawing Title	
Mr Alki David		Window Elevations	
Address		Date	Scale
57 Redington Road, London NW3 7RP		08 / 07 / 2014	1 : 20
		Quotation No.	Drawn
		14 / 01 / 17408	Keith



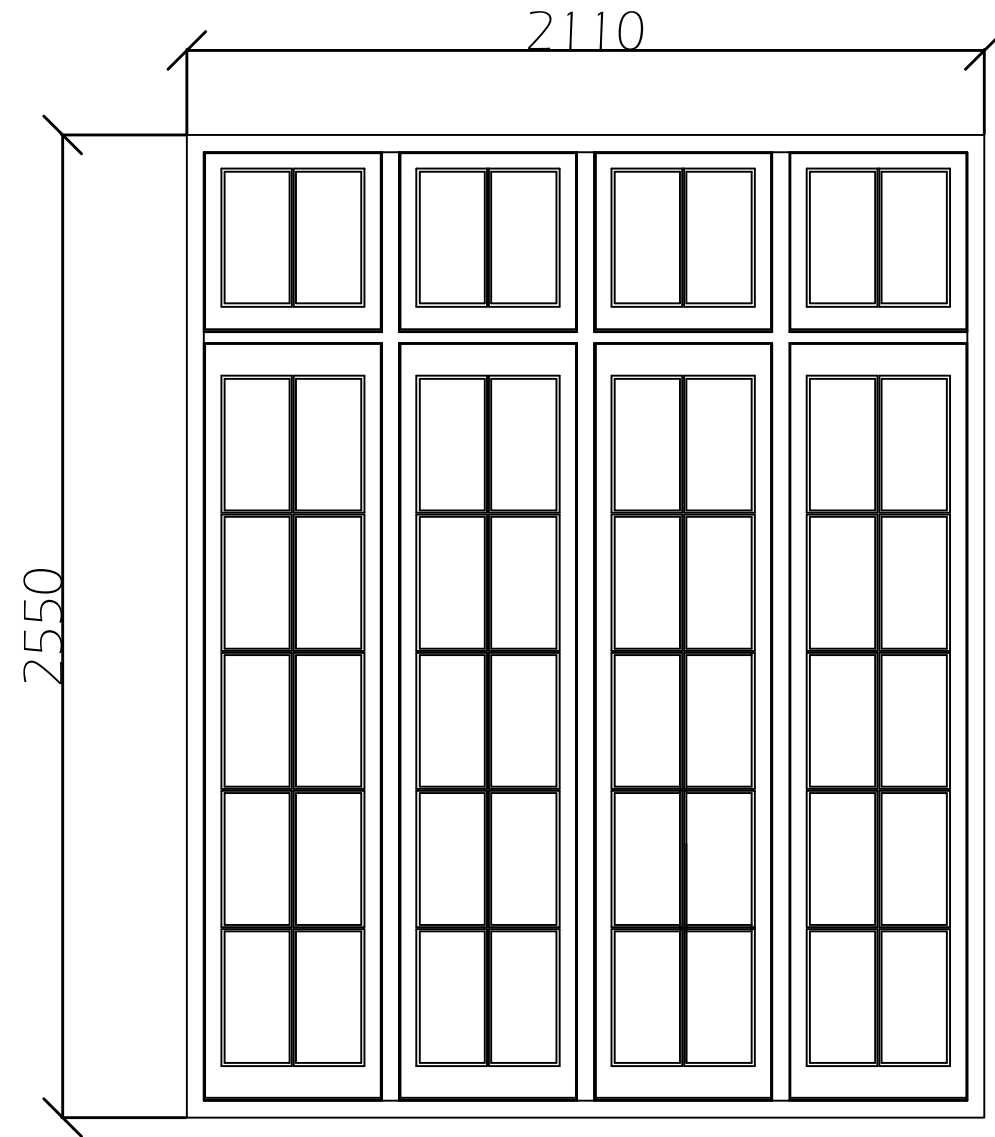

W 2A

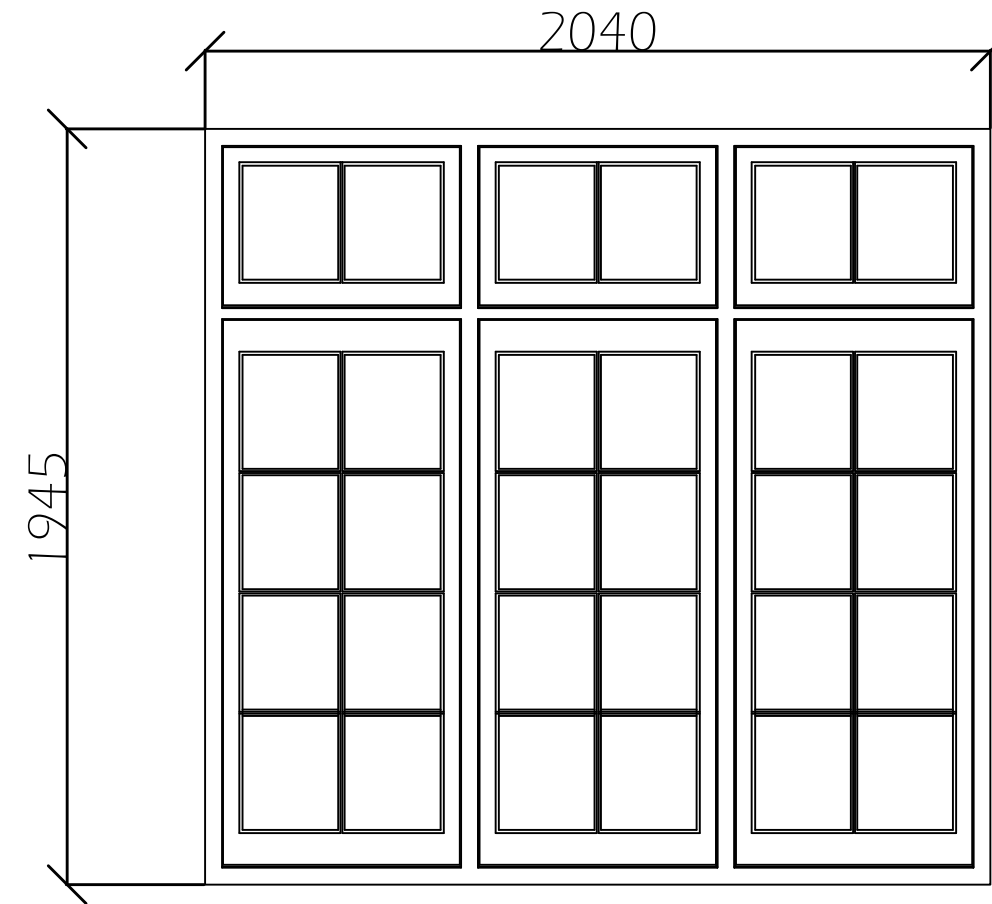

W 2B

All Dimensions to be checked on site

Client Mr Alki David	Drawing Title Window Elevations	
Address 57 Redington Road, London NW3 7RP	Date 08 / 07 / 2014	Scale 1 : 20
	Quotation No. 14 / 01 / 17408	Drawn Keith



Beautiful Hardwood Conservatories
HAMPTON
CONSERVATORIES
LIMITED
218 BALLYBOGEY RD, PORTLUSH,
Co. ANTRIM, N IRELAND, BT56 8NF
TEL: 02870824100, FAX: 028 7082402

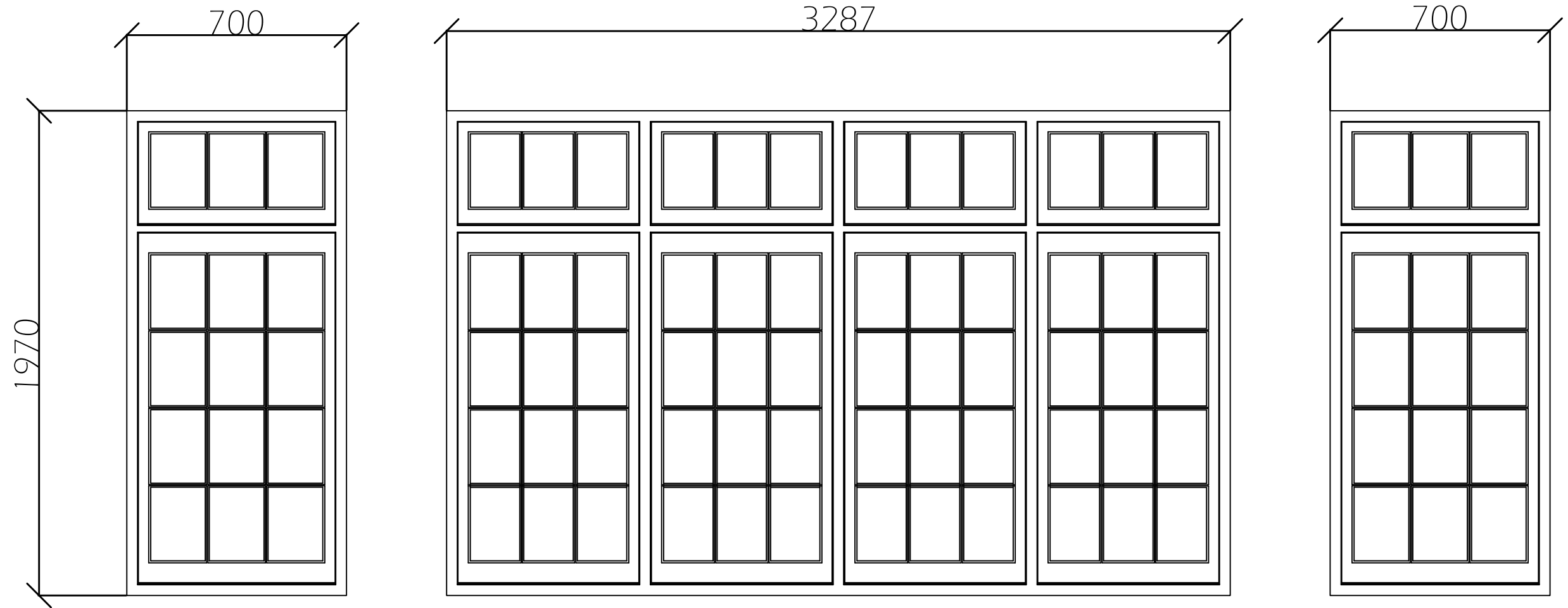

W 1B

All Dimensions to be checked on site

Client		Drawing Title	
Mr Alki David		Window Elevations	
Address		Date	Scale
57 Redington Road, London NW3 7RP		08 / 07 / 2014	1 : 20
		Quotation No.	Drawn
		14 / 01 / 17408	Keith



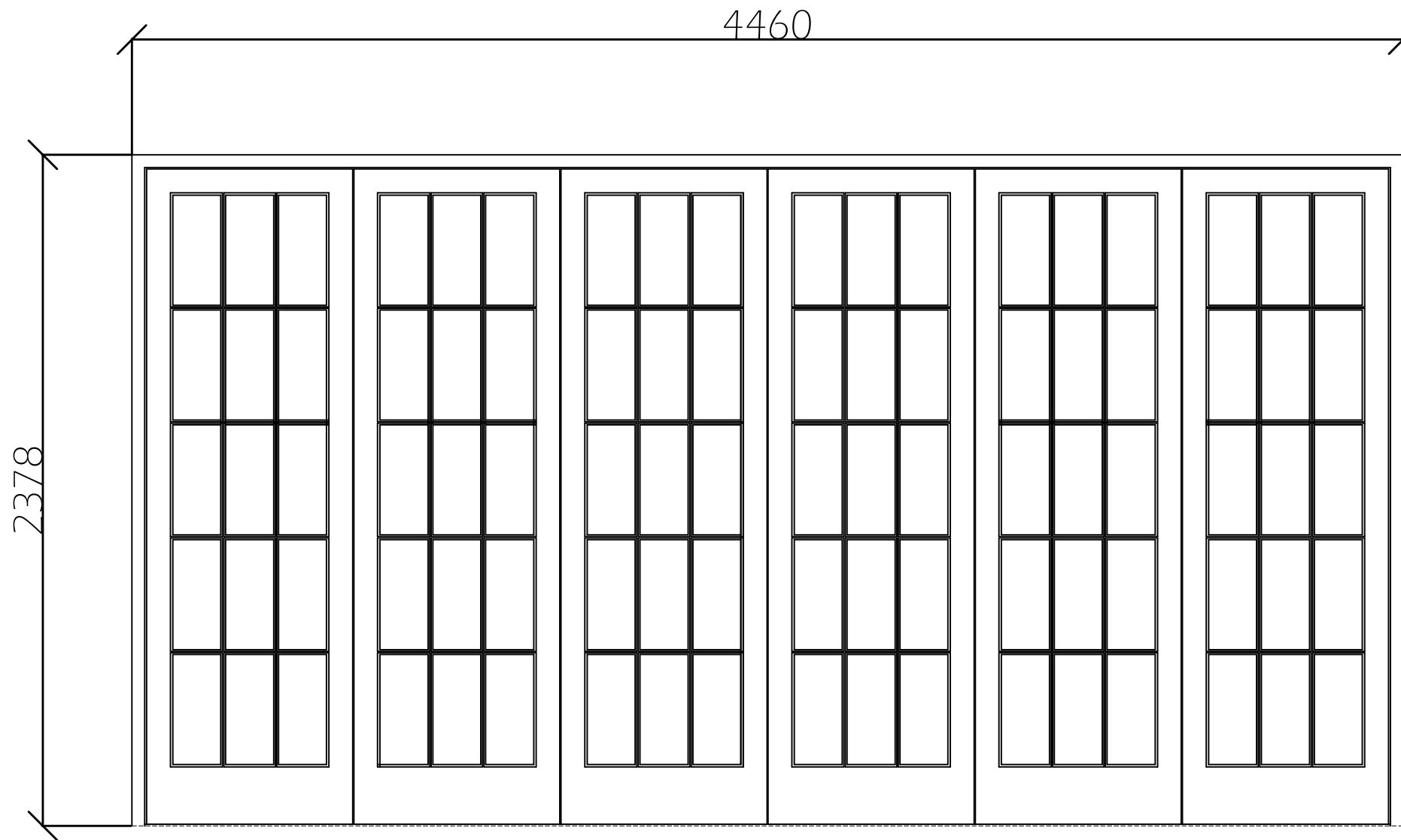

D 7

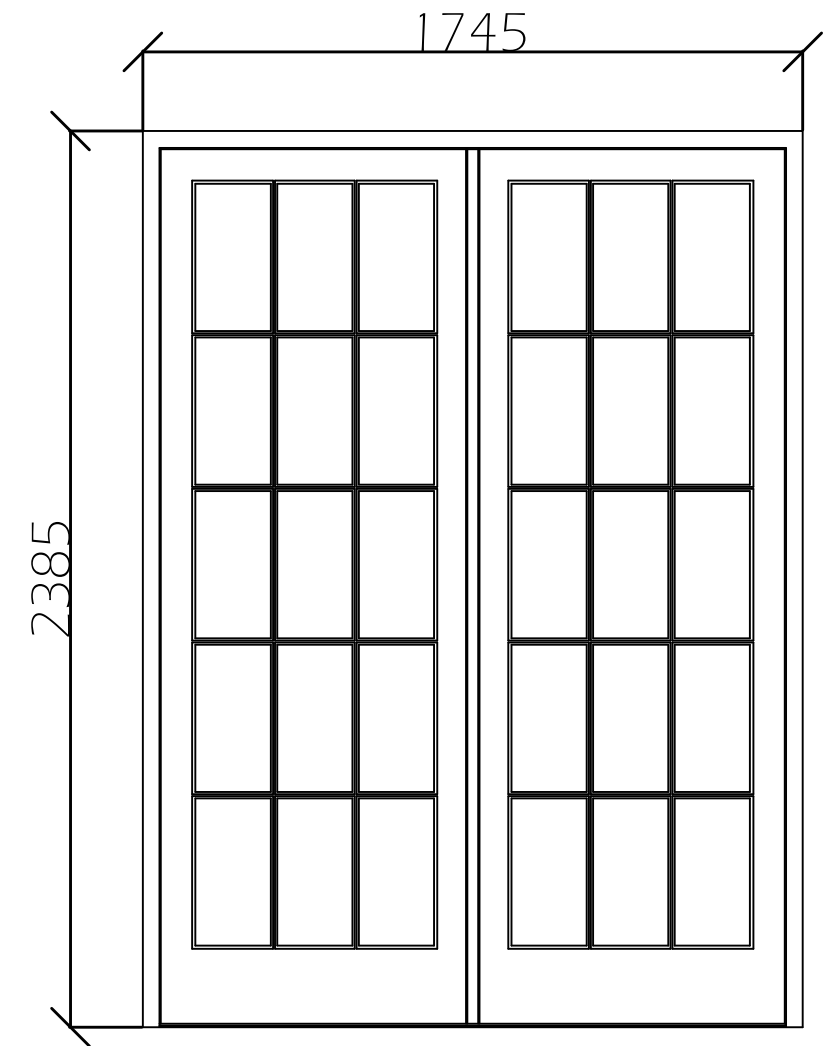

D 5

All Dimensions to be checked on site

Client		Drawing Title	
Mr Alki David		Window Elevations	
Address		Date	Scale
57 Redington Road, London NW3 7RP		08 / 07 / 2014	1 : 20
		Quotation No.	Drawn
		14 / 01 / 17408	Keith

Beautiful Handmade Conservatories
HAMPTON
CONSERVATORIES
LIMITED
218 BALLYBOGEY RD, PORTLUSH,
Co. ANTRIM, N. IRELAND, BT56 8NF
TEL: 02870824100, FAX: 028 7982402

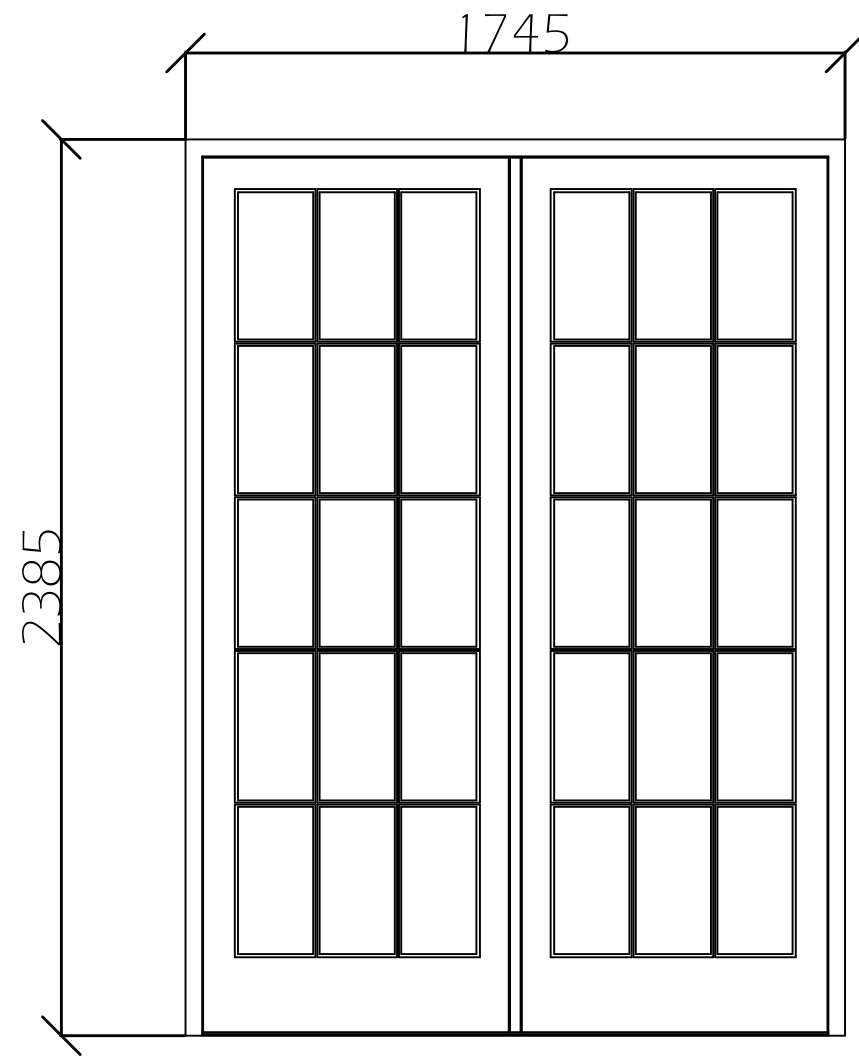

D 6

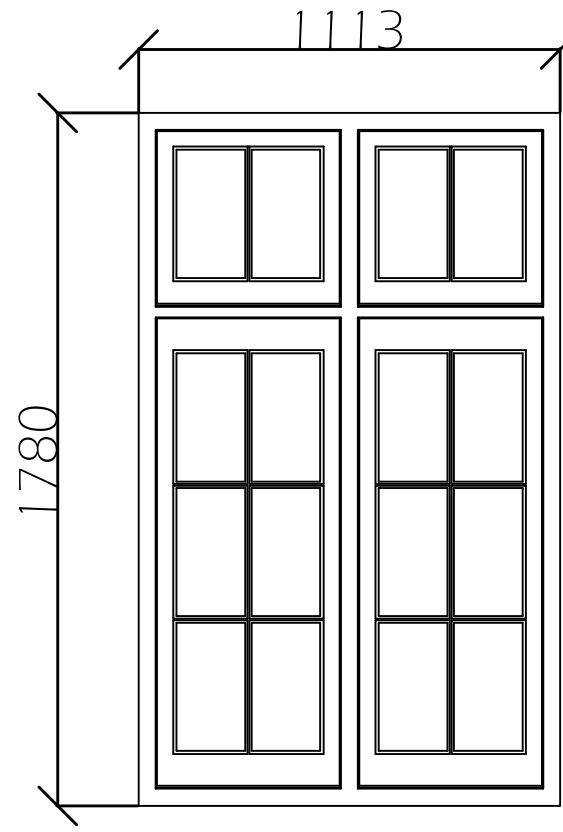

W 8

All Dimensions to be checked on site

Client Mr Alki David		Drawing Title Window Elevations	
Address 57 Redington Road, London NW3 7RP		Date 08 / 07 / 2014	Scale 1 : 20
		Quotation No. 14 / 01 / 17408	Drawn Keith



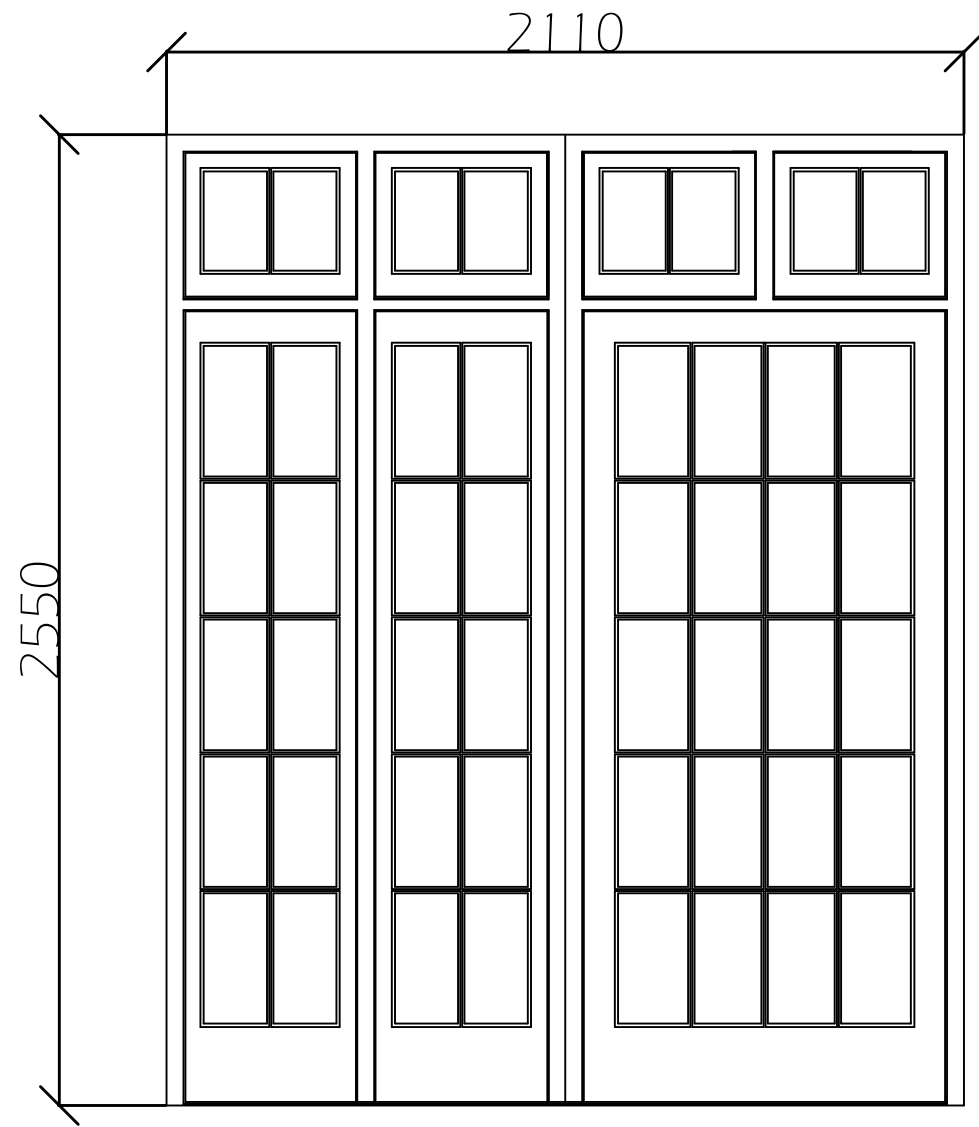

W 3A

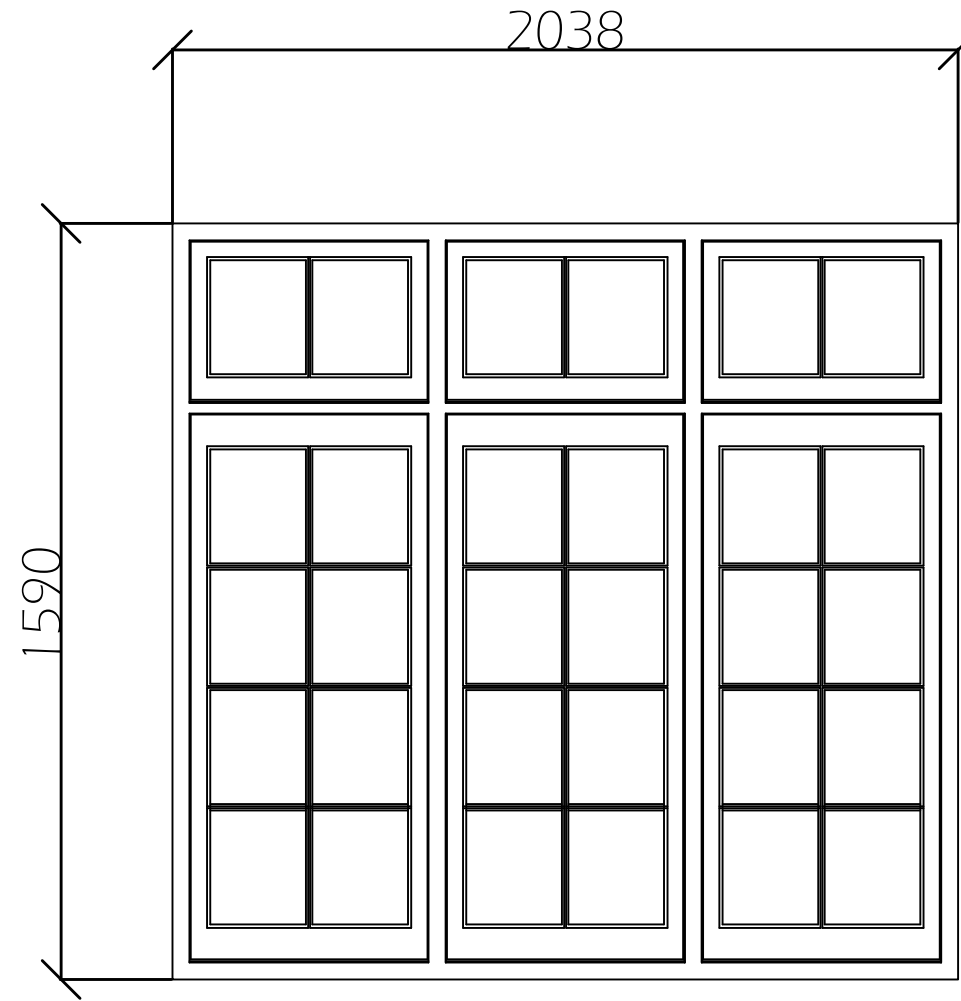

W 8B

All Dimensions to be checked on site

Client Mr Alki David		Drawing Title Window Elevations	
Address 57 Redington Road, London NW3 7RP		Date 08 / 07 / 2014	Scale 1 : 20
		Quotation No. 14 / 01 / 17408	Drawn Keith



Beautiful Hardwood Conservatories
HAMPTON
CONSERVATORIES
LIMITED
218 BALLYBOGEY RD, PORTLUSH,
Co. ANTRIM, N IRELAND, BT56 8NE
TEL: 02870824100, FAX: 028 7082402

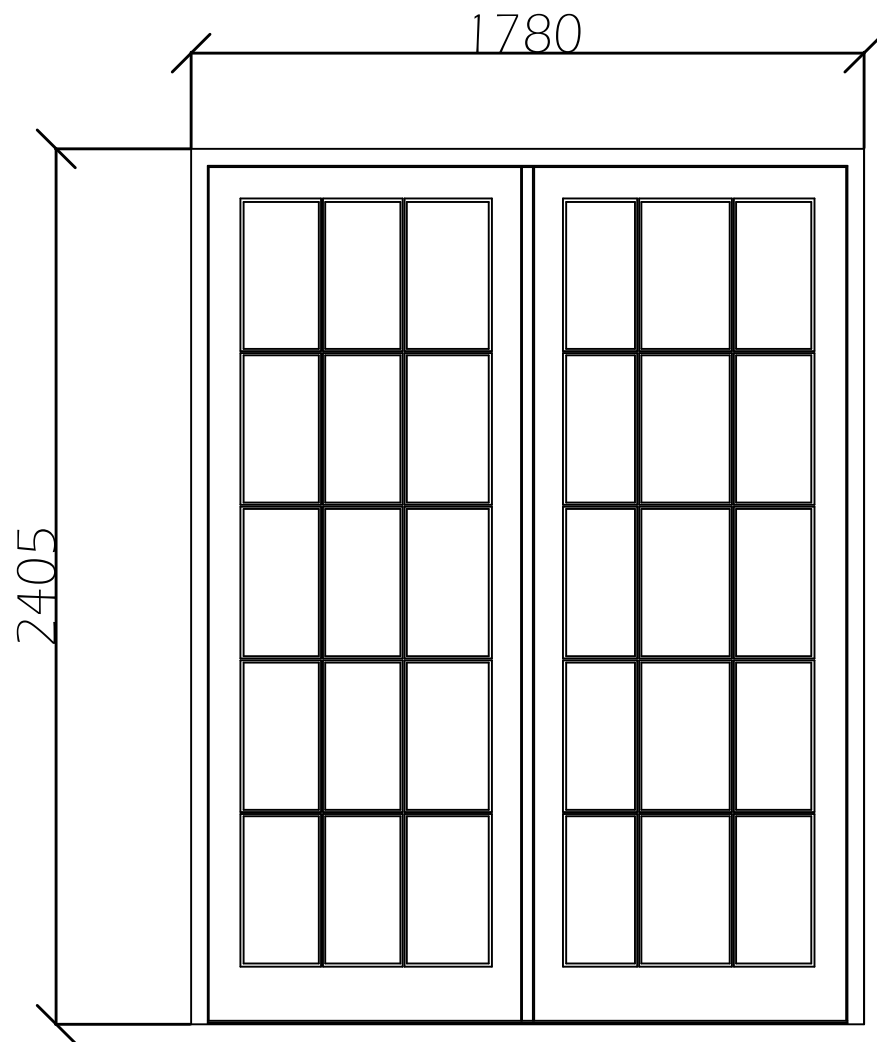

D 4A

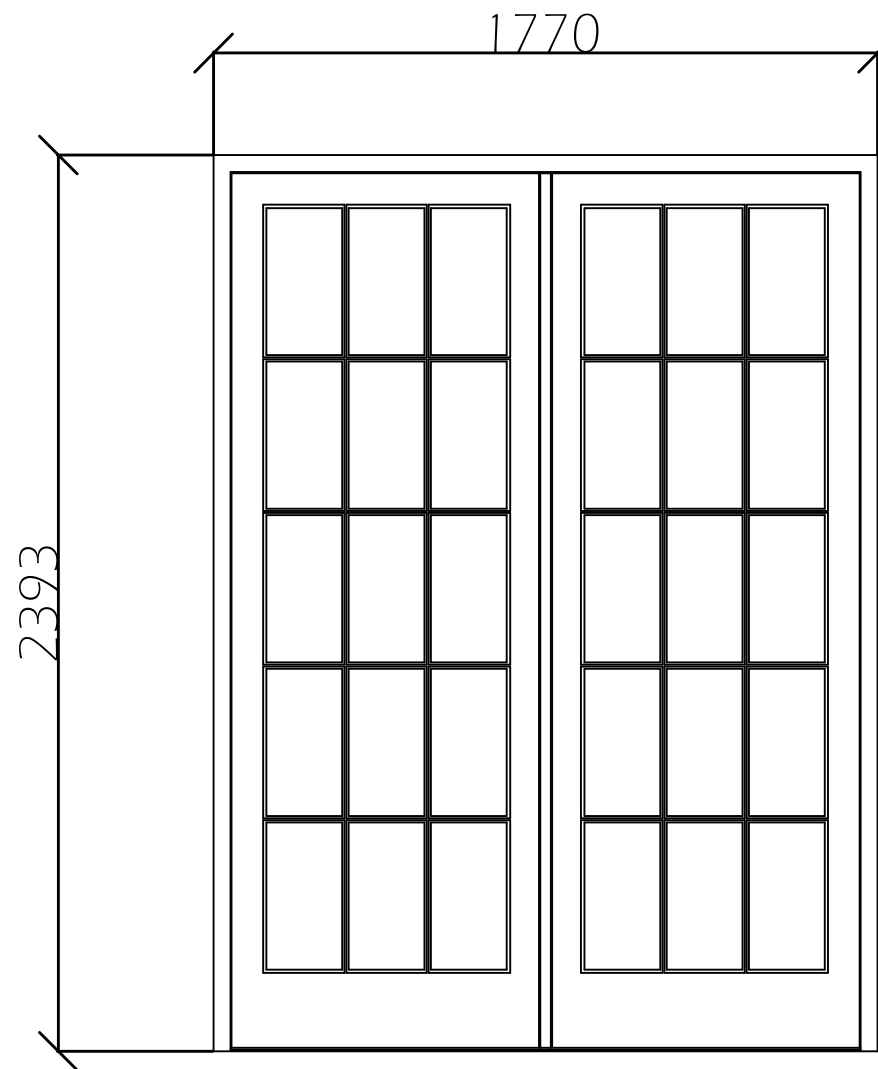

D 3

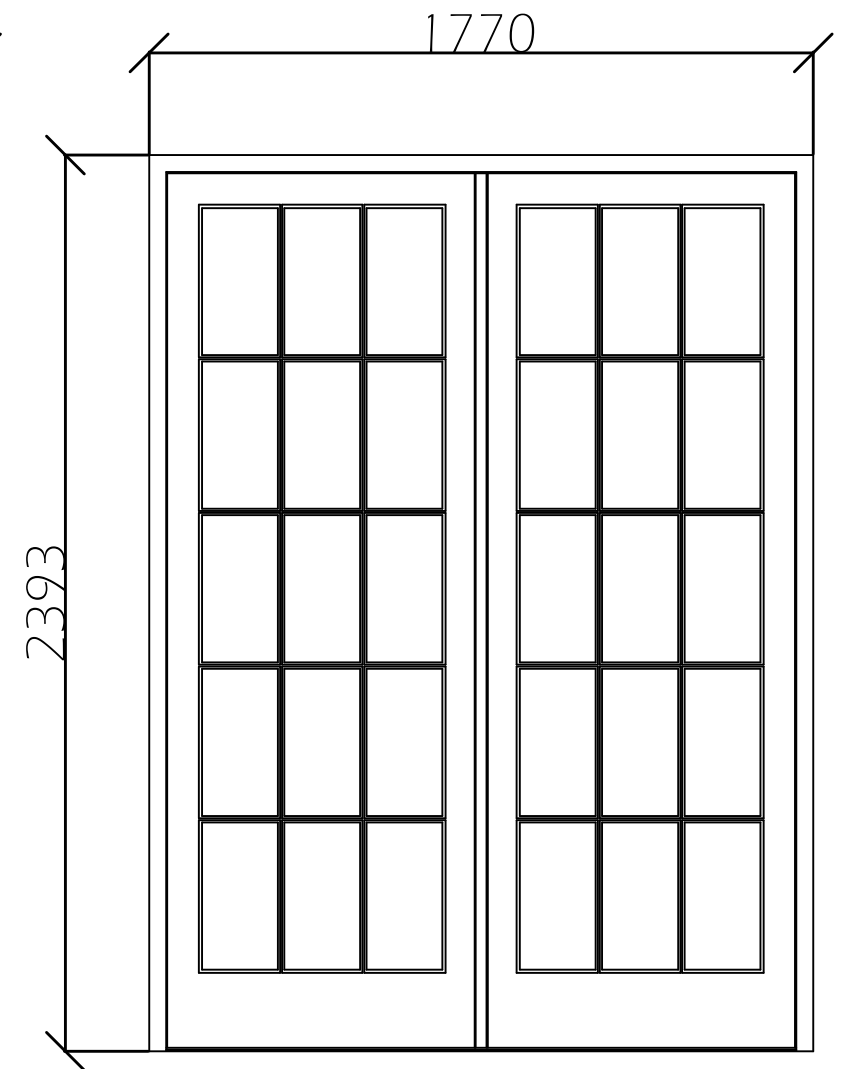

D 4

All Dimensions to be checked on site

Client		Drawing Title	
Mr Alki David		Window Elevations	
Address		Date	Scale
57 Redington Road, London NW3 7RP		08 / 07 / 2014	1 : 20
		Quotation No.	Drawn
		14 / 01 / 17408	Keith



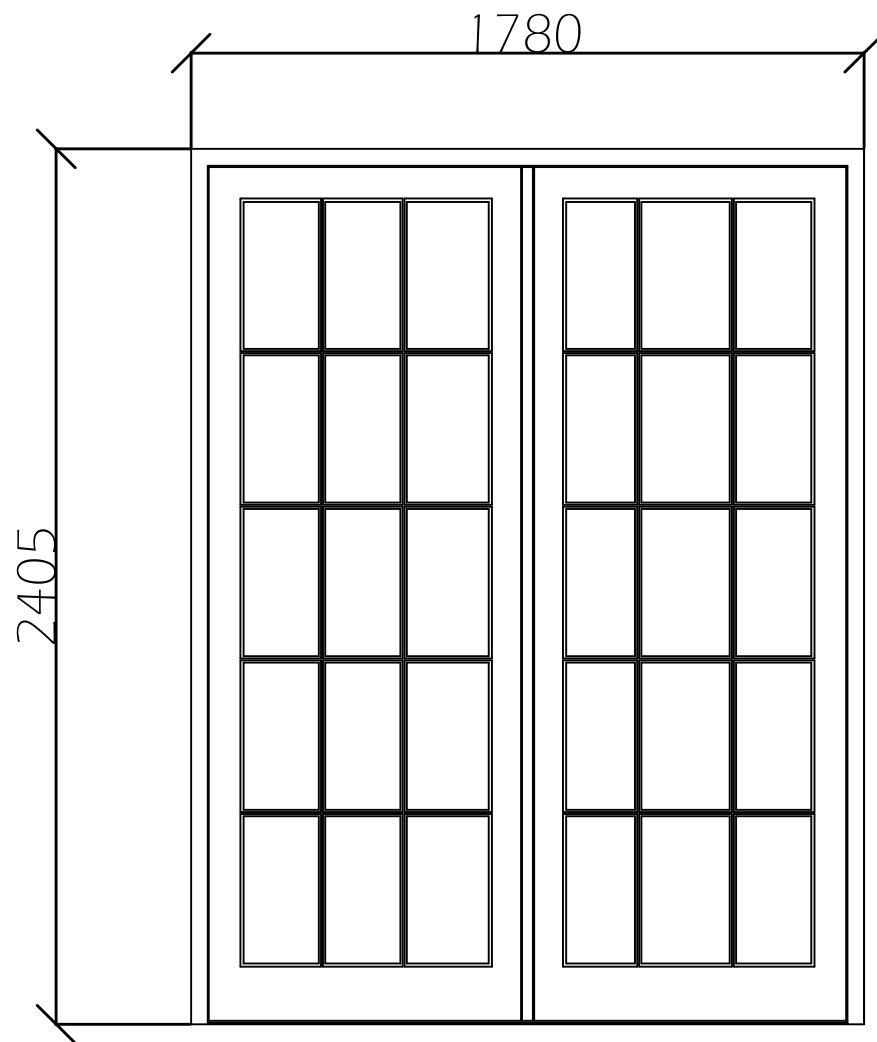

D 4A

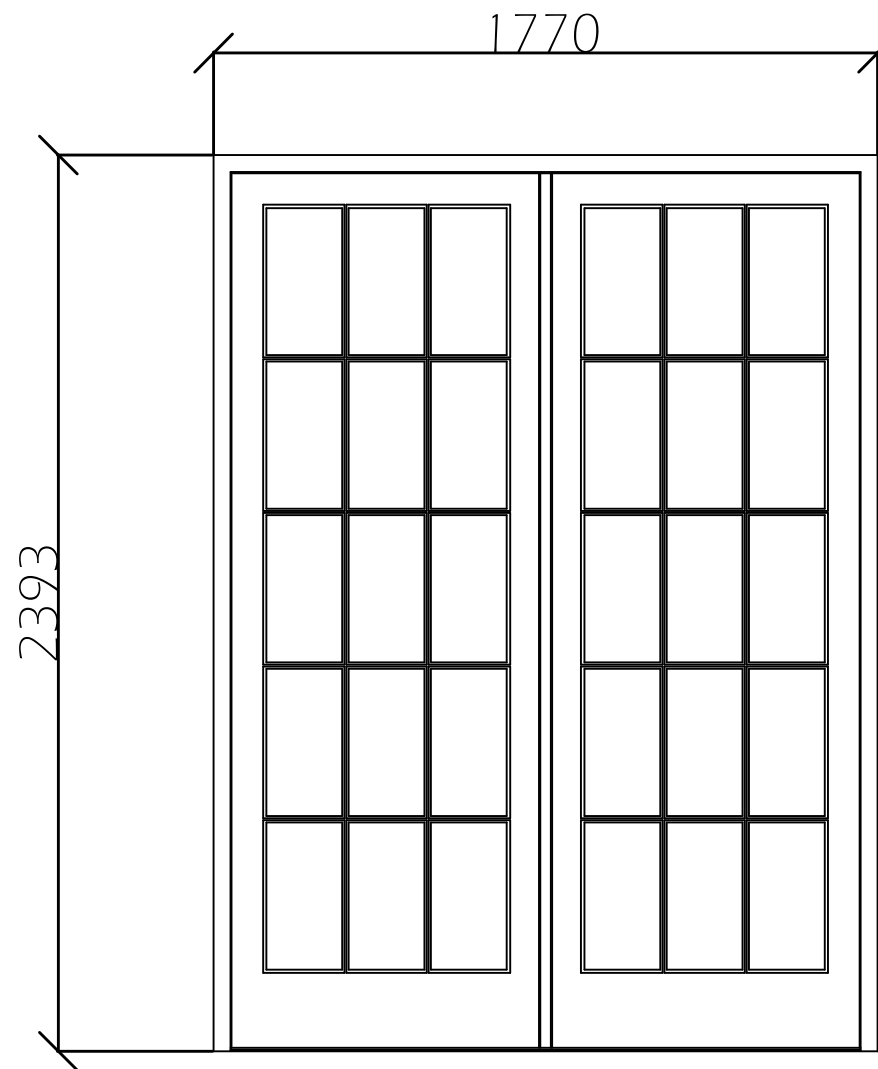

D 3

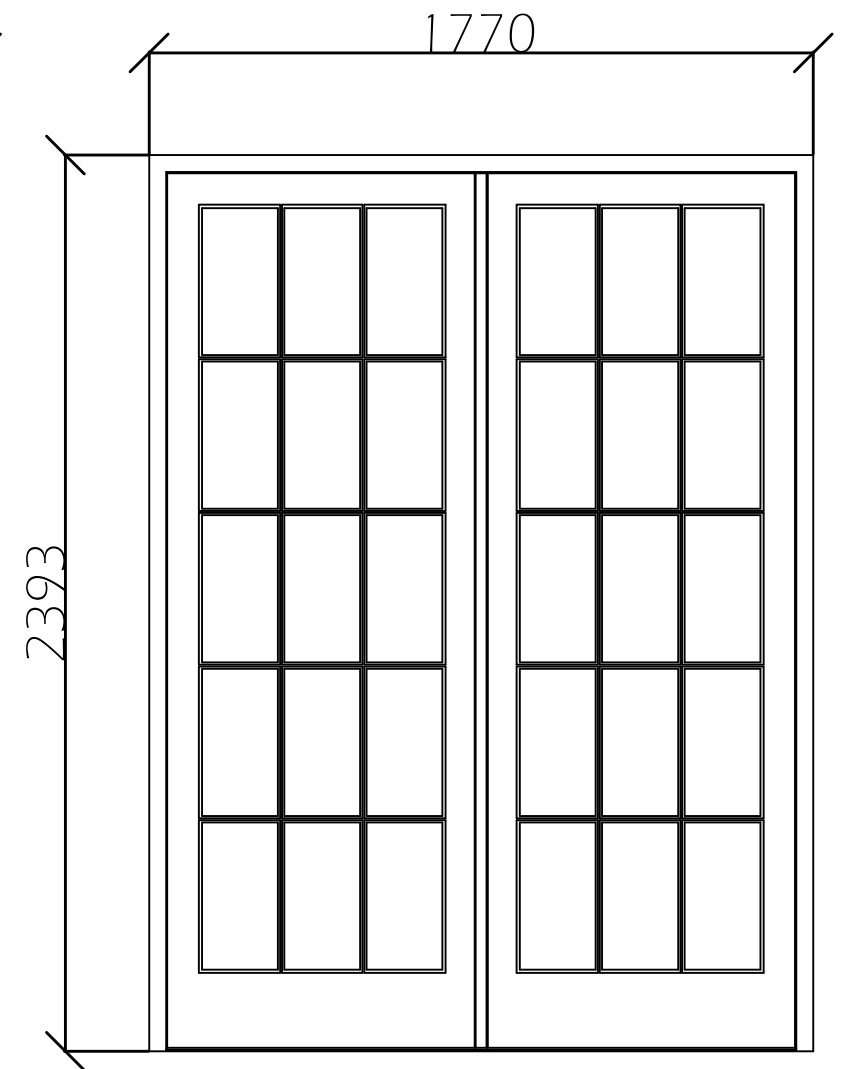

D 4

All Dimensions to be checked on site

Client Mr Alki David		Drawing Title Window Elevations	
Address 57 Redington Road, London NW3 7RP		Date 08 / 07 / 2014	Scale 1 : 20
		Quotation No. 14 / 01 / 17408	Drawn Keith

