

Proposed Front Elevation

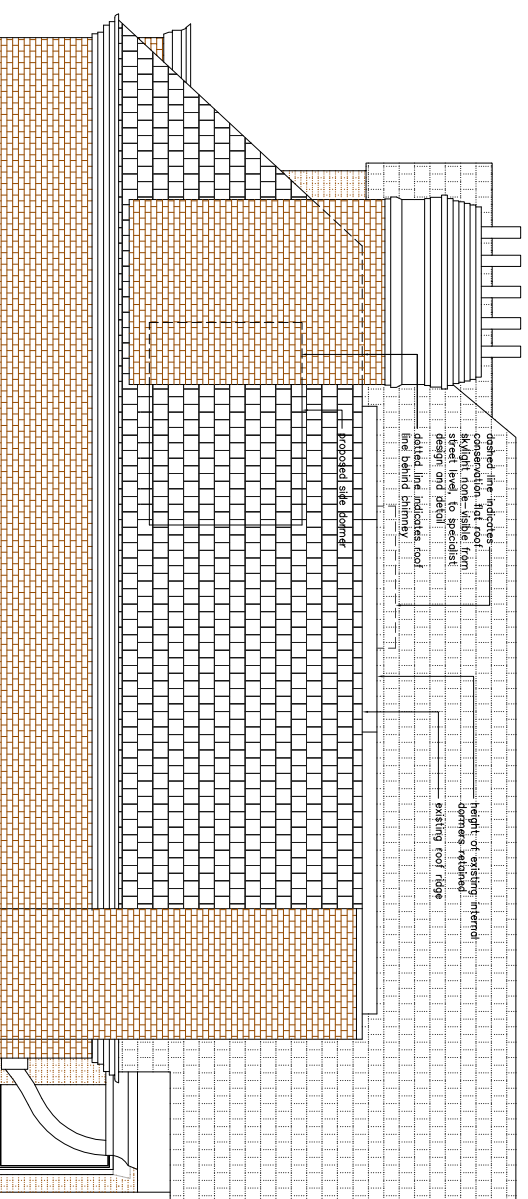

Proposed Side (Northeast) Elevation

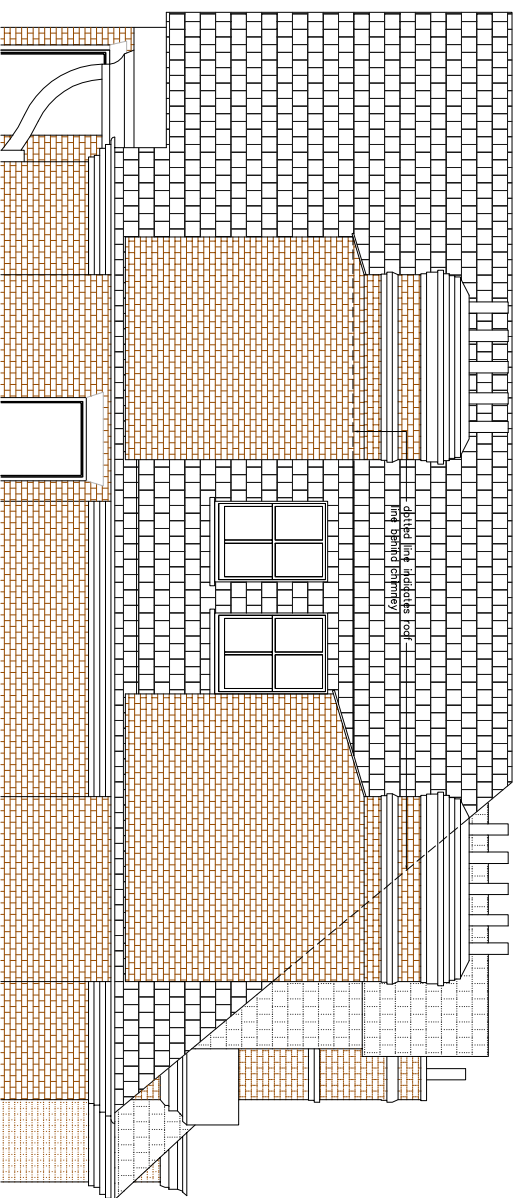

Proposed Side (Southwest) Elevation



NOTE: Existing plan, section and elevation information are deduced from a combination of local survey, photographs and data from archive record drawings. Neighbouring properties are indicative only. All dimensions to be verified on site.

PLANNING			
Revision	Date	Author	Revision Notes
A	13.06.14	YH	Reduced proposed dormer height to Northeast Elevation.
B	23.06.14	YH	Further set back of proposed dormer to Northeast Elevation. Roof profile behind chimney shown. Existing window to front facade shown.
C	27.06.14	YH	Revised side dormer size and window width.

SHINZ

Project: Flat 4, 19 Fitzjohns Avenue

Title: Proposed Front and Side Elevations

Scale: 1:100 @ A3

Date: 23.04.14

Author: YH

Job no: 118

Dwg no: 005.70

Rev: C