

ground floor as proposed

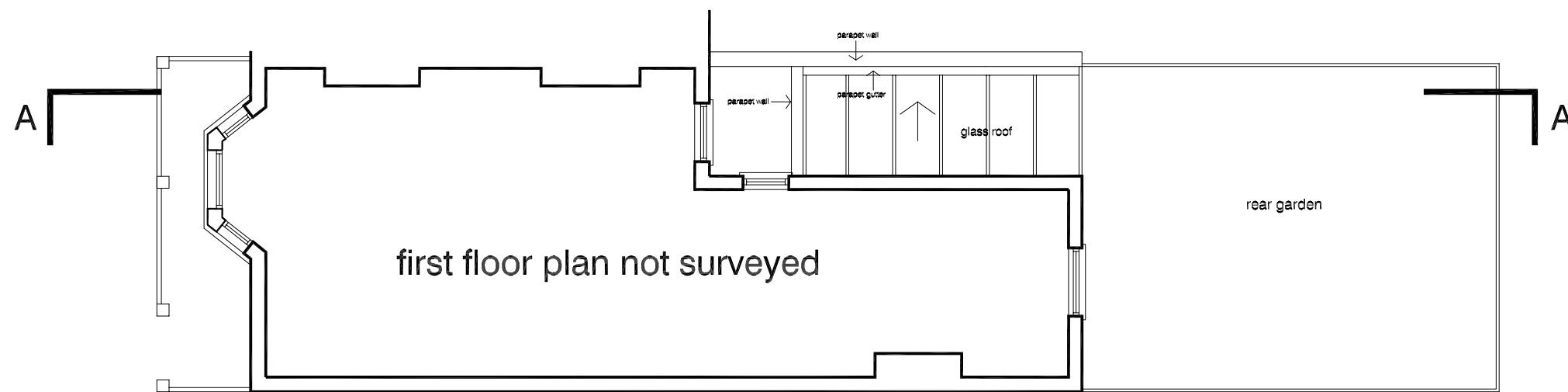

basement as existing



first floor/roof plan proposed

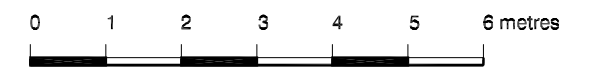

scales 1:50 @ A1  
1:100 @ A3

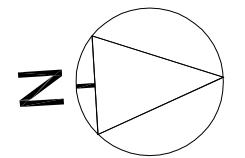

**DVM**  
ARCHITECTS

4a Murray Street . London . NW1 9RE  
Telephone 0207 485 2121 . Facsimile 0207 267 2527  
e-mail: studio@dvmarch.com

---

Client  
William McIntyre

---

Project  
57 Cotleigh Road  
London NW6

---

Title  
FLOOR PLANS  
AS PROPOSED

Scale 1:100	Date 09.07.14	Job No. 1859
Drawing No. 1859-04	Rev. A	

All dimensions are to be checked on site.  
© This drawing is copyright and remains the property of David & Victoria Mercer at all times and may not be reproduced in part or whole without written consent.