

1 East elevation as existing  
152\_031 Scale 1:100 @ A1

P1	19.05.14	Planning Issue
Rev	Date	Note

Services

Structures  
Fluid Structures

Client  
Jack & Gary Linton  
39-51 Highgate Road, London, NW5 1RT

Project title  
**LINTON HOUSE**

Drawing Title  
**EAST ELEVATION  
AS EXISTING**

Scale @ A3 **1:200/1:100@A1**

Project No.	Drawing no.	Revision
<b>152</b>	<b>031</b>	<b>P1</b>

Status	Date of Issue
<b>PLANNING</b>	<b>MAY 2014</b>

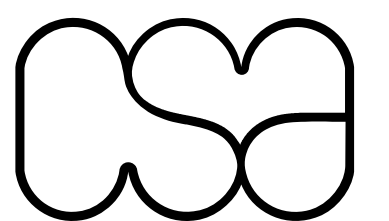

Clive Sall Architecture Ltd.

2 Providence Yard  
Esra Street  
London E2 7RJ



1	East elevation as proposed
152_311	Scale 1:100 @ A1

P1	25.06.14	Planning Issue
Rev	Date	Note

Services

Structures  
Fluid Structures

Client  
Jack & Gary Linton  
39-51 Highgate Road, London, NW5 1RT

Project title  
**LINTON HOUSE**

Drawing Title  
**EAST ELEVATION AS PROPOSAL**

Scale @ A3 **1:200/1:100@A1**

Project No.	Drawing no.	Revision
<b>152</b>	<b>311</b>	<b>P1</b>

Status	Date of Issue
<b>PLANNING</b>	<b>JUNE 2014</b>

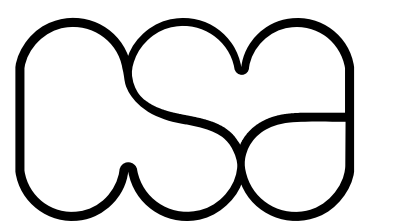

Clive Sall Architecture Ltd.

2 Providence Yard  
Esra Street  
London E2 7RJ

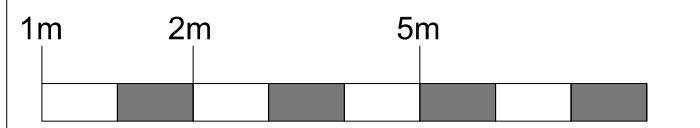

1 West elevation as existing  
152\_032 Scale 1:100 @ A1

P1	19.05.14	Planning Issue
Rev	Date	Note

Services

Structures  
Fluid Structures

Client  
Jack & Gary Linton  
39-51 Highgate Road, London, NW5 1RT

Project title  
**LINTON HOUSE**

Drawing Title  
**WEST ELEVATION AS EXISTING**

Scale @ A3 **1:200/1:100@A1**

Project No.	Drawing no.	Revision
<b>152</b>	<b>032</b>	<b>P1</b>

Status	Date of Issue
<b>PLANNING</b>	<b>MAY 2014</b>



**Clive Sall Architecture Ltd.**  
2 Providence Yard  
Esra Street  
London E2 7RJ  
Copyright CLIVE SALL ARCHITECTURE LTD

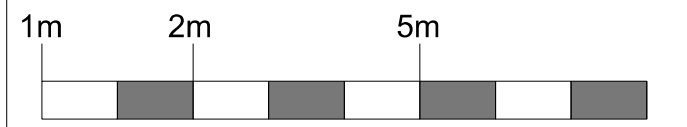

**1** West elevation as proposed  
152\_312 Scale 1:100 @ A1

P1	25.06.14	Planning Issue
Rev	Date	Note

Services

Structures  
Fluid Structures

Client  
Jack & Gary Linton  
39-51 Highgate Road, London, NW5 1RT

Project title  
**LINTON HOUSE**

Drawing Title  
**WEST ELEVATION AS PROPOSAL**

Scale @ A3 **1:200/1:100@A1**

Project No.	Drawing no.	Revision
<b>152</b>	<b>312</b>	<b>P1</b>

Status	Date of Issue
<b>PLANNING</b>	<b>JUNE 2014</b>

**Clive Sall Architecture Ltd.**  
2 Providence Yard  
Esra Street  
London E2 7RJ  
Copyright CLIVE SALL ARCHITECTURE LTD

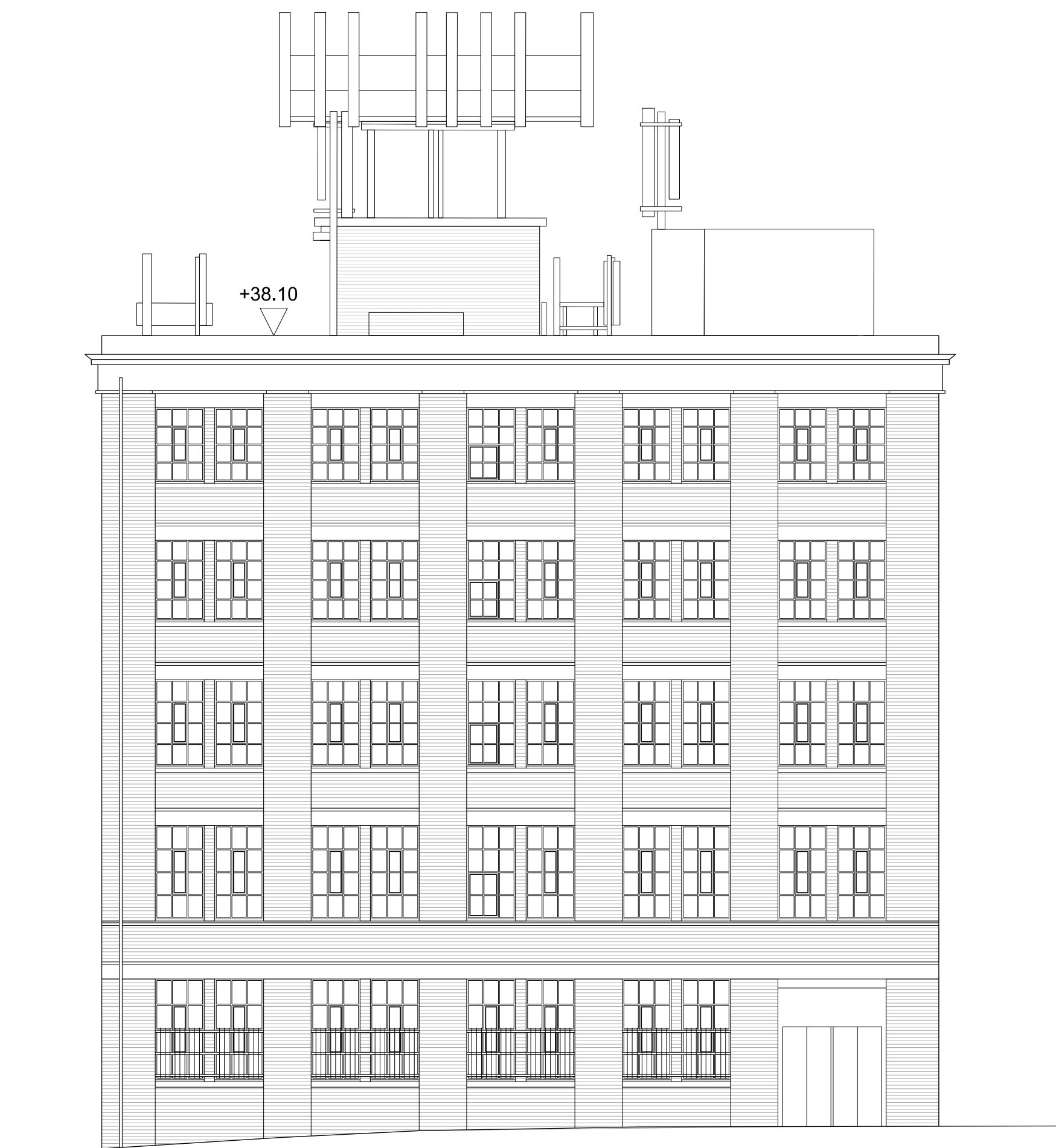
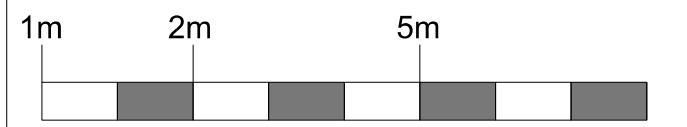

**1**  
152\_033

North elevation as existing  
Scale 1:100 @ A1

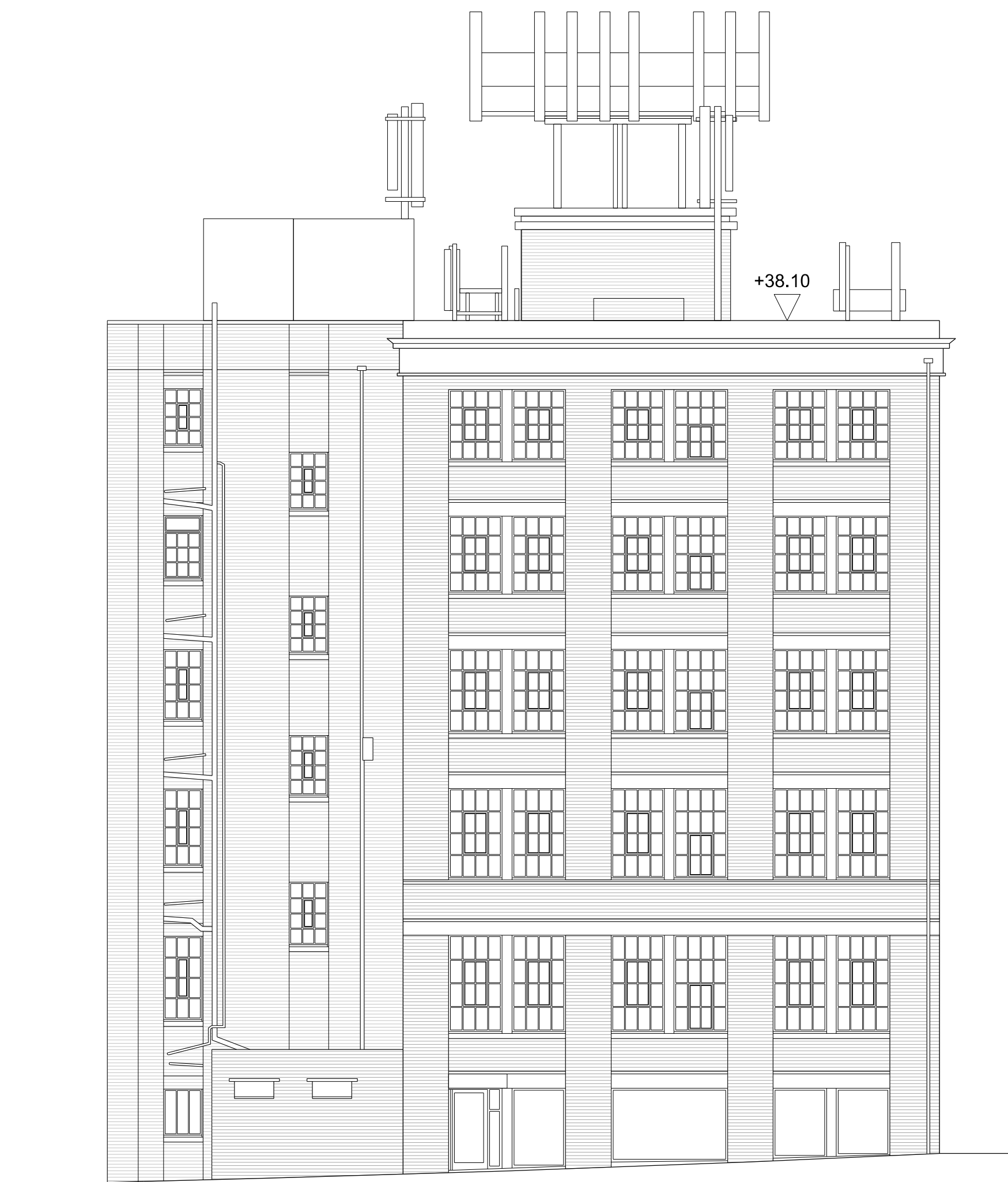

**2**  
152\_033

South elevation as existing  
Scale 1:100 @ A1

P1	19.05.14	Planning Issue
Rev	Date	Note

Services

Structures  
Fluid Structures

Client  
Jack & Gary Linton  
39-51 Highgate Road, London, NW5 1RT

Project title  
**LINTON HOUSE**

Drawing Title  
**NORTH & SOUTH ELEVATIONS AS EXISTING**

Scale @ A3 **1:200/1:100@A1**

Project No.	Drawing no.	Revision
<b>152</b>	<b>033</b>	<b>P1</b>

Status	Date of Issue
<b>PLANNING</b>	<b>MAY 2014</b>



**Clive Sall Architecture Ltd.**

2 Providence Yard  
Esra Street  
London E2 7RJ

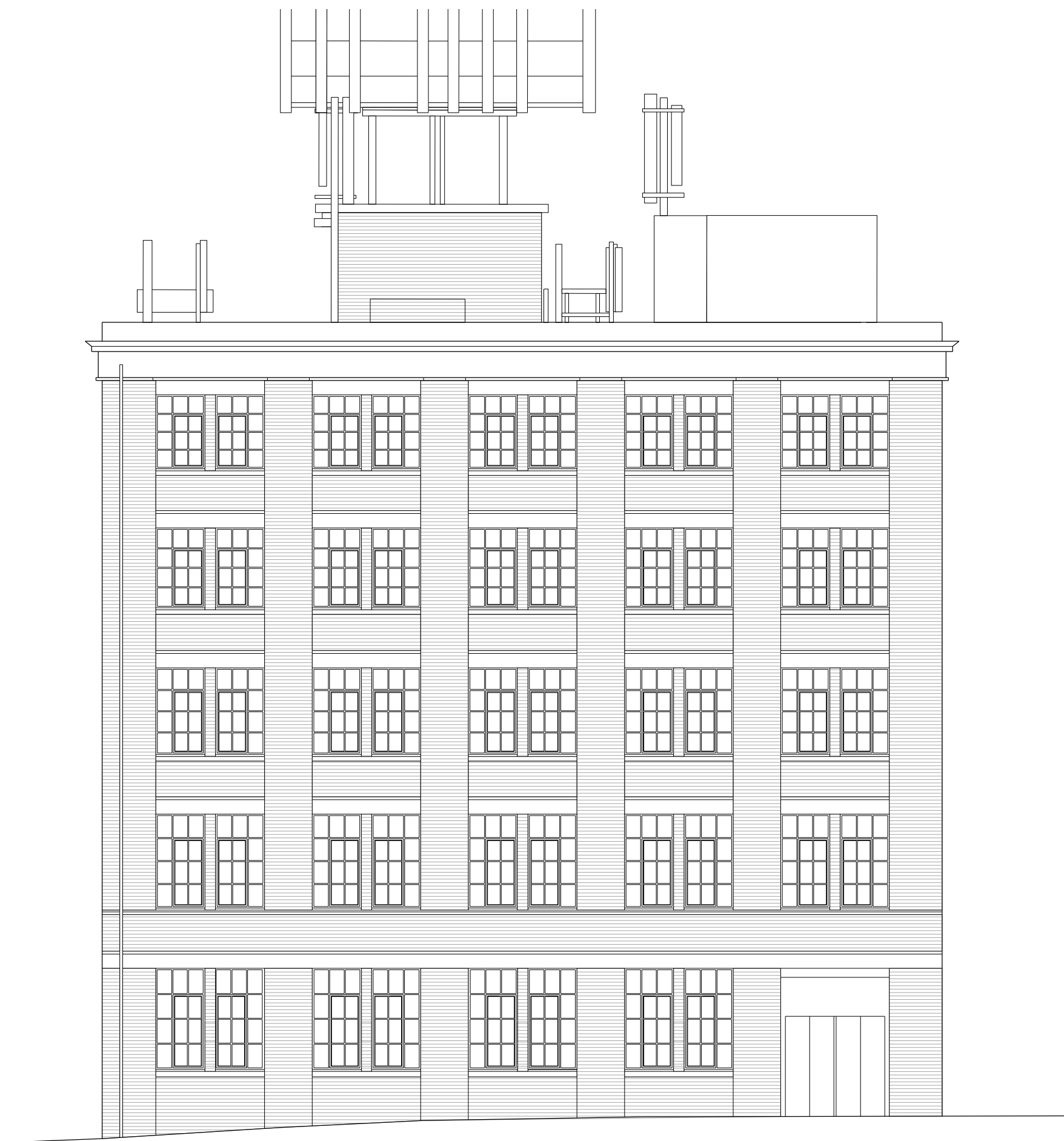
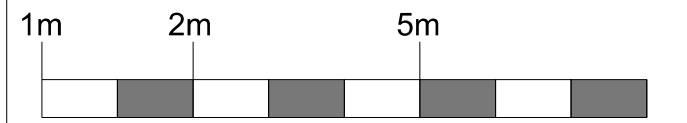

**1** North elevation as proposed  
152\_313 Scale 1:100 @ A1

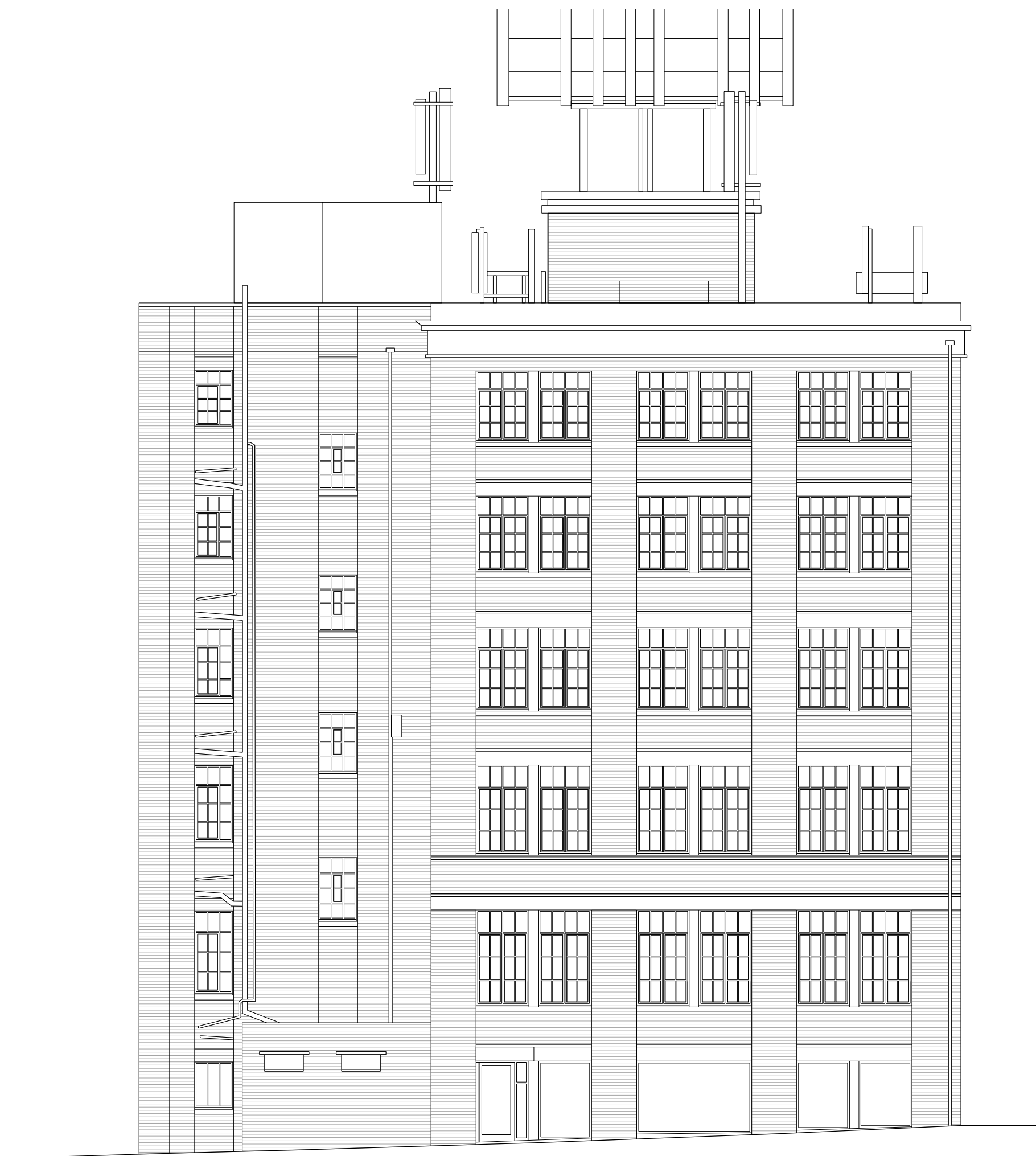

**2** South elevation as proposed  
152\_313 Scale 1:100 @ A1

Rev	Date	Note
P1	25.06.14	Planning Issue

Services

Structures  
Fluid Structures

Client  
Jack & Gary Linton  
39-51 Highgate Road, London, NW5 1RT

Project title  
**LINTON HOUSE**

Drawing Title  
**NORTH-SOUTH ELEVATIONS AS PROPOSAL**

Scale @ A3 **1:200/1:100@A1**

Project No.	Drawing no.	Revision
<b>152</b>	<b>313</b>	<b>P1</b>

Status	Date of Issue
<b>PLANNING</b>	<b>JUNE 2014</b>

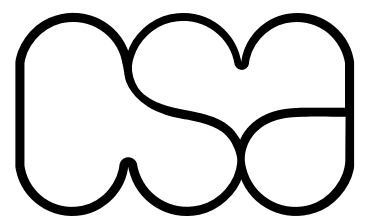

**Clive Sall Architecture Ltd.**

2 Providence Yard  
Esra Street  
London E2 7RJ