

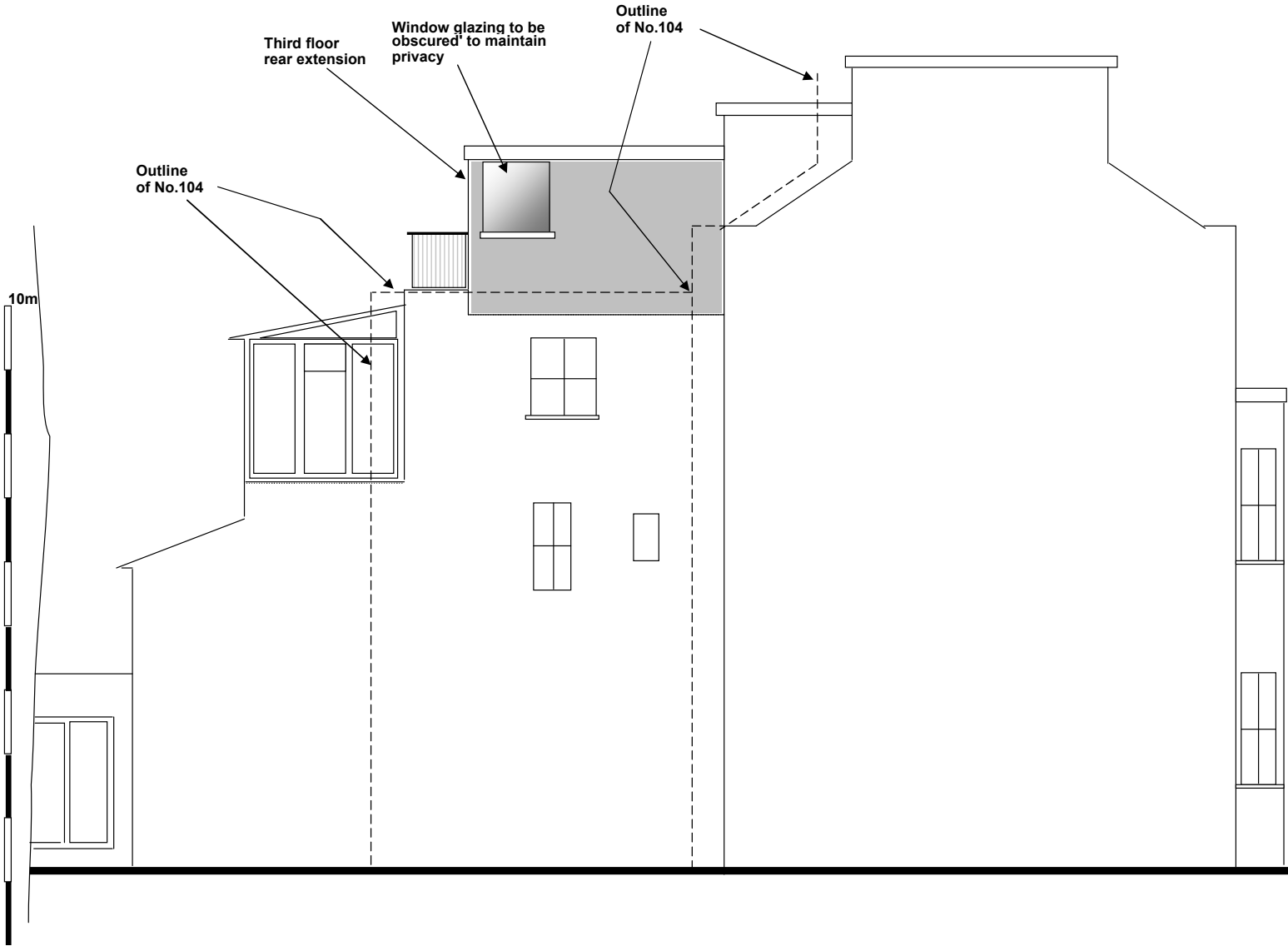

Note:
Dashed line indicates the outline of No.104 Savernake Road



CONSTRUCTION NOTES

1) See Drq. No. 01

B A	Date	Issued for B.R. Issued for Planning Description
Rev		

OLIVERS Building Consultants & Chartered Structural Engineers
Client: Miss. S. Waite & Mr. P. Harvey

Project Single Storey Rear Extension
106 Savernake Road
London, NW3 2JR

Drq. Title Proposed Side Elevation

Drn			
Date	November '13	Scale	1:100@A4
Drq.No.	SR/106/	Rev.	A



=



'

