



JWA Architects Limited
Robert Tresham House,
Clifton, Market Harborough,
Leicestershire LE16 9RZ

T +44 (0) 1858 525343
F +44 (0) 1858 525527
E office@jwa-architects.co.uk
W www.jwa-architects.co.uk

Regulatory Reform (Fire Safety) Order 2005: In producing this building design drawing, the attention of the client is drawn to the legal requirements of the building owners/occupiers to also carry out a site specific written Fire Risk Assessment of a commercial premises.

Do not scale off this drawing. All dimensions to be derived from site measurement and agreed with contractors and sub contractors before proceeding to manufacture. Figured dimensions are for reference only. Any discrepancy between figured dimensions and actual dimensions are to be reported immediately to the architect and confirmation sought before proceeding.

The Contractor shall effect a site survey from which 1:20 scale layout plans and full size rod details shall be produced using information provided on the drawings & manuals issued for this project. The layout plans and joinery rods shall be submitted for inspection.

To be read in conjunction with the Client's specification manual & as part of a full set of drawings for this project - refer to Project Manager if you do not have a full set of information.

CONTRACTORS MUST VERIFY ALL DIMENSIONS ON SITE BEFORE ANY WORKS ARE COMMENCED. THIS DRAWING REMAINS THE PROPERTY OF JWA ARCHITECTS LTD. AND MAY NOT BE REPRODUCED IN ANY WAY WITHOUT PRIOR CONSENT.

REVISIONS:

CLIENT:



PROJECT: 3 STORE UWP
135 CAMDEN HIGH STREET
CAMDEN
NW1 7JR

DRAWING: EXISTING SURVEY ELEVATIONS

SCALE: 1:100@A3 (1:50@A1)

0 1 2 3 4 5m

DRAWN: NW

CHECKED: SDB

STATUS

—

DWG.No: H8440-202

DATE: 2013-08-08

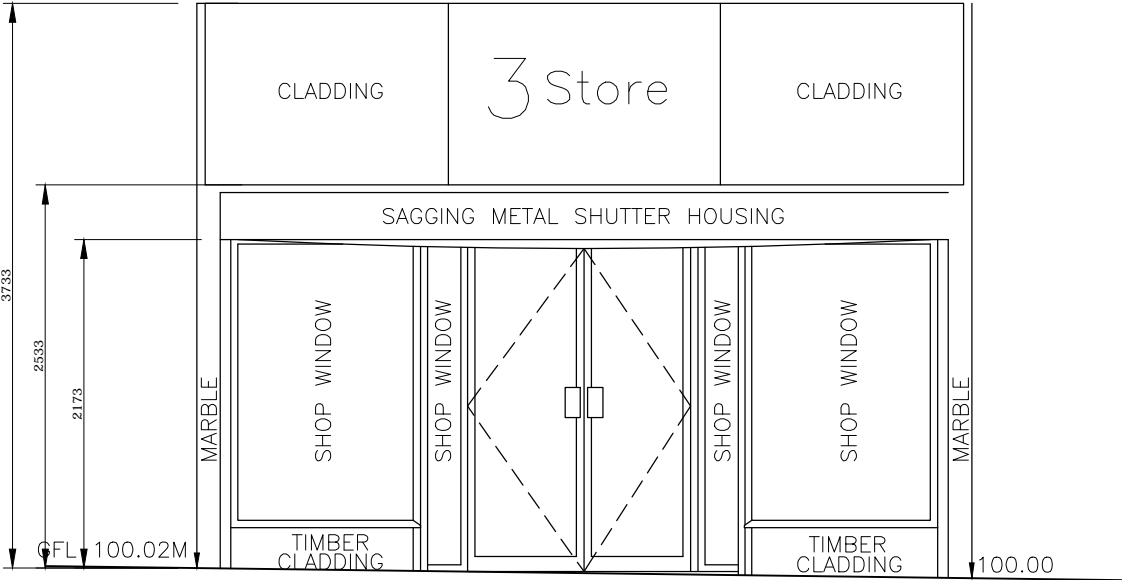

Existing Shop Front Elevation
Scale:1:50

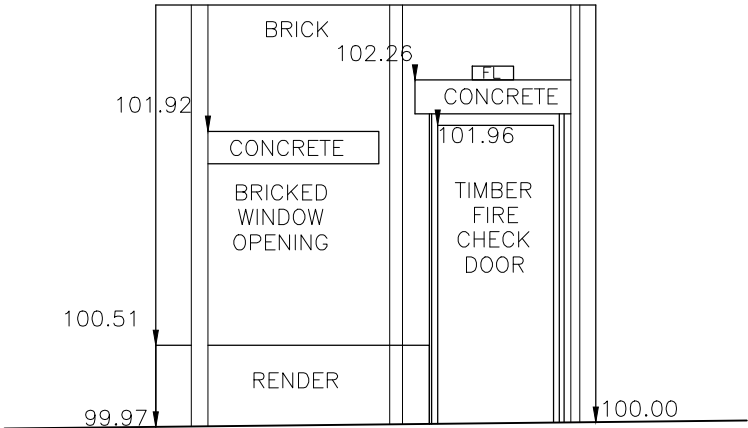

Existing Rear Elevation
Scale:1:50