

© The Copyright of this drawing remains with Milton Cook Associates and is not to be reproduced, stored in a retrieval system, or transmitted in any form or by any means, electronic, mechanical, photocopying, recording, or by any information storage and retrieval system, without the prior written permission of Milton Cook Associates. This drawing is to be used in conjunction with the contract documents for the project. It is not to be used in conjunction with any other contract documents, drawings, or specifications.

Notes :

Rev.	Description	Date	By
P1	Final Issue	30/04/2014	AW

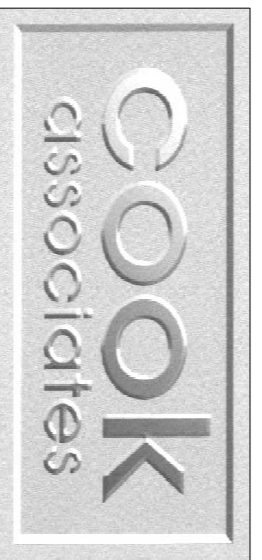

Architects
Engineers
 Surveyors
 Interior Designers

1 Lines Place, Preston Street
 Faversham, Kent ME13 8PQ
 Tel: 01795-532834 / 531002
 e-mail: mail@cook-design.com
 Fax: 01795-535605

Client :
CSDB

Project :
 148 Fellows Road
 London
 NW3 3JH

Project No :
13023

Drawing Title:
**ELEVATIONS
 OF EXTENSION
 AS PROPOSED**

Drawn By :
 AW

Date :
 APRIL 2014

Status:
PRELIMINARY

Drawing No: 222

Rev. No: P1

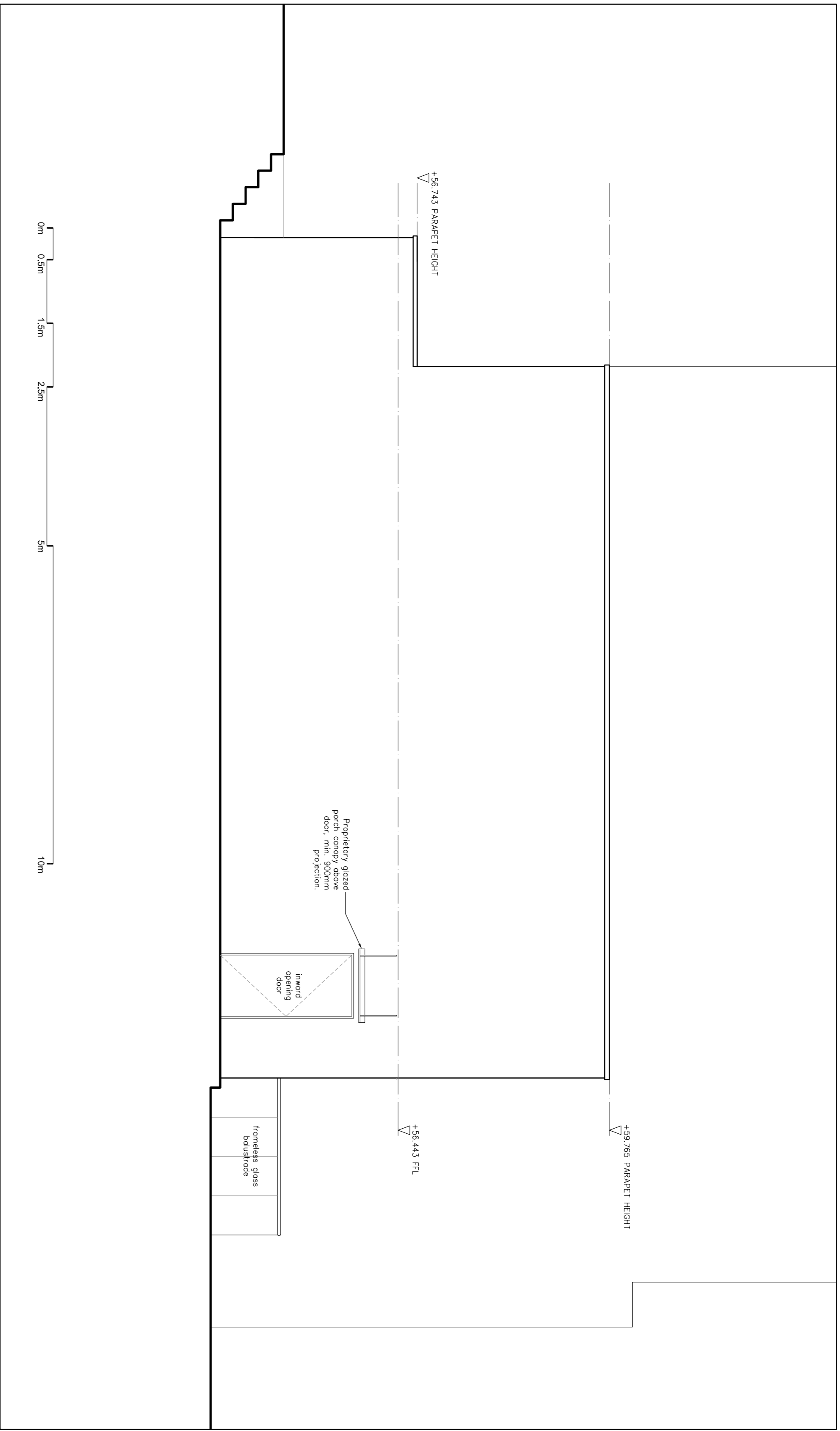

PROPOSED SIDE ELEVATION 1:50

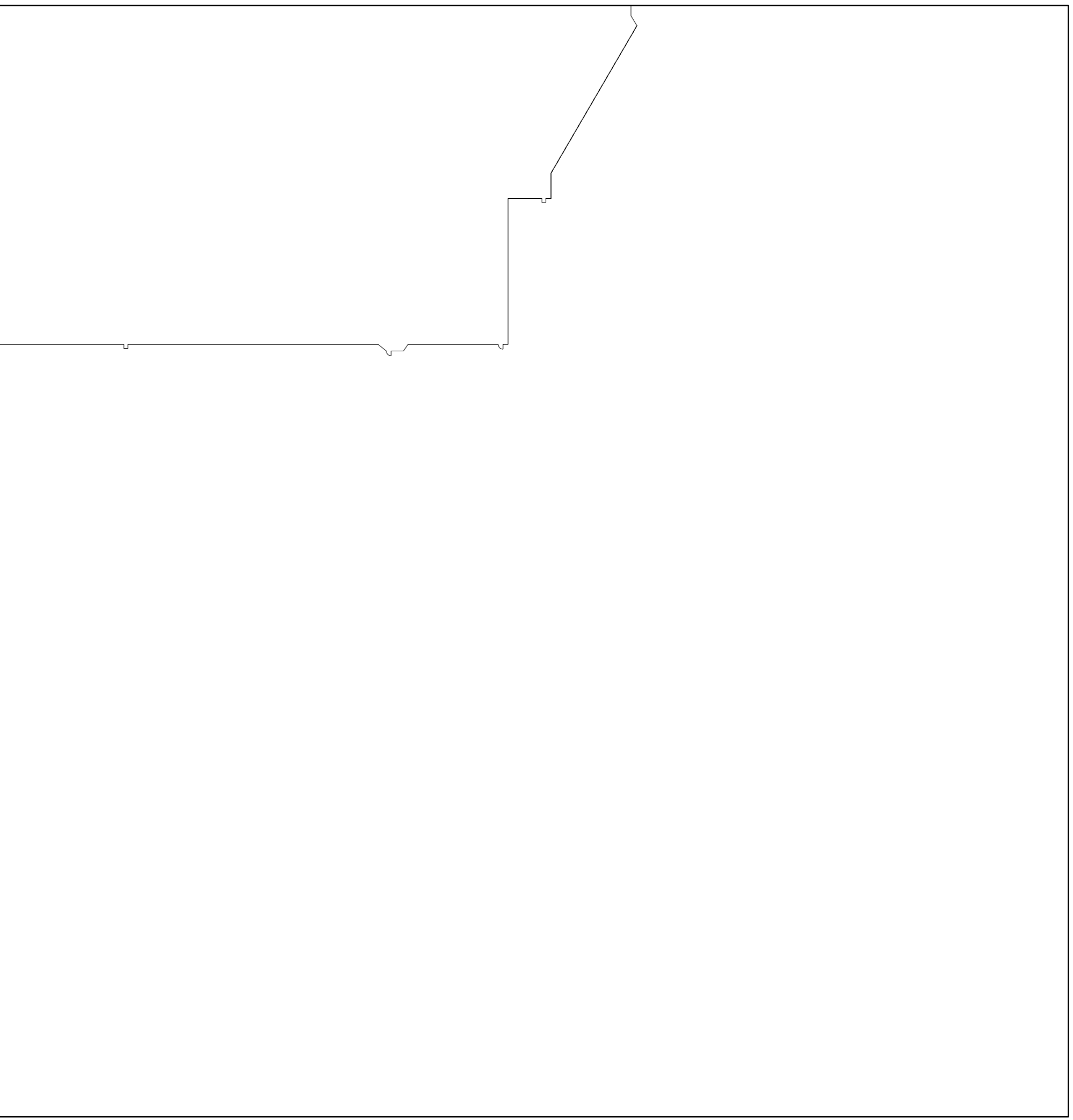

PROPOSED REAR ELEVATION 1:50



PROPOSED FRONT ELEVATION 1:100