

DO NOT SCALE

ALL DIMENSIONS AND LEVELS TO BE VERIFIED ON SITE BY CONTRACTOR PRIOR TO COMMENCEMENT OF WORKS. ANY DISCREPANCIES OR AMBIGUITIES TO BE REPORTED IMMEDIATELY TO THE ARCHITECT PRIOR TO CONSTRUCTION OR FABRICATION.

DRAWINGS TO BE READ IN CONJUNCTION WITH RELEVANT ENGINEER'S DRAWINGS

NORTH

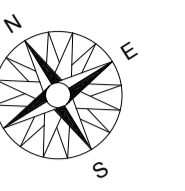

NOTES

- Remove modern aluminium framed window
- Strip-out bathroom and kitchen and demolish internal walls shown dashed
- New wall opening to 2700mm above FFL
- Demolish single storey brick bedroom wing

Existing bin storage area

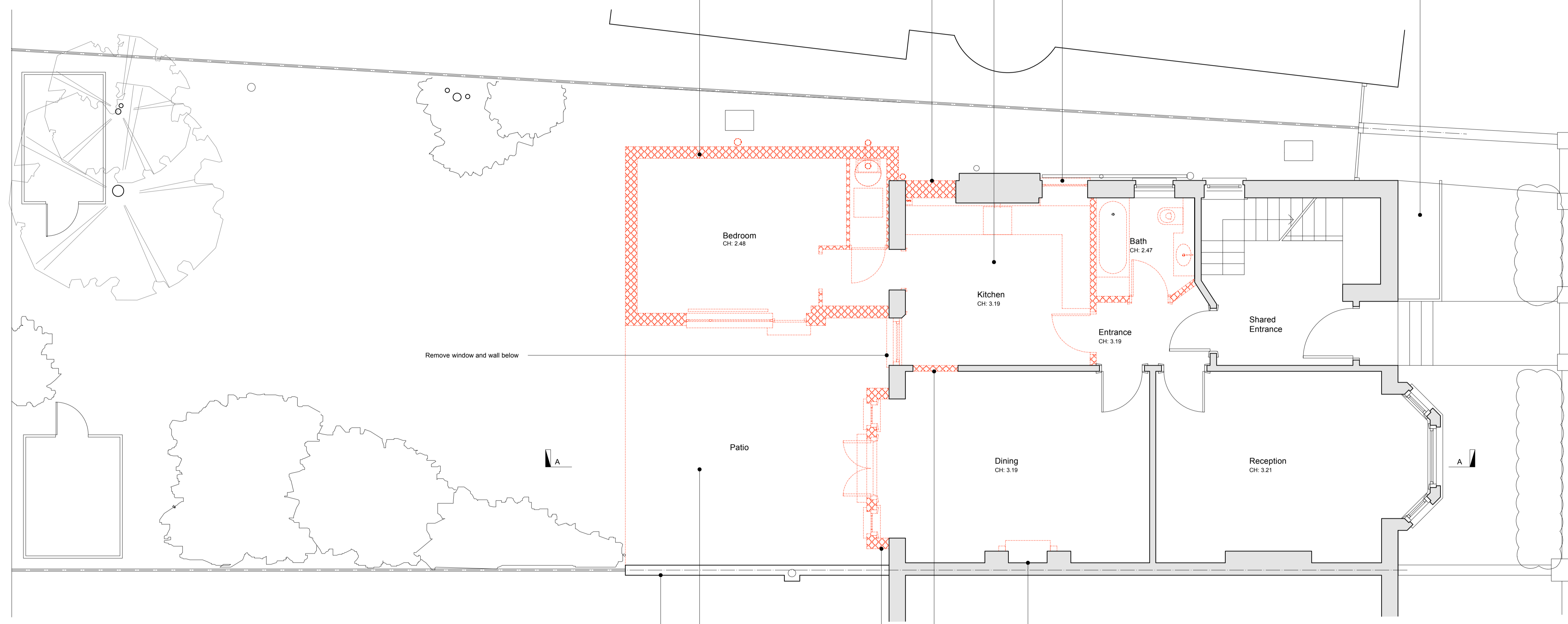

Remove window and wall below

- Brick garden boundary wall
- Demolish patio paving and sub-structure
- Demolish bay window
- New wall opening to 2200mm above FFL
- Remove fireplace and hearth. Chimney breast to be retained

Rev B (16/07/14)

Nick Umney Architectural
 5/45 Lordship Lane
 London SE22 8LB
 07972 120181
 info@nickumneyarchitectural.com
 www.nickumneyarchitectural.com

© 2014
 NICK UMNEY ARCHITECTURAL
 ALL RIGHTS RESERVED

PROJECT **27 Downside Crescent
 London
 NW3 2AN**

DATE 23.05.14

SCALE 1:50@A1

ISSUE PLANNING

TITLE Existing Floor Plan

JOB	DRAWING	REV
009	PL01	B

