

SITE LOCATION

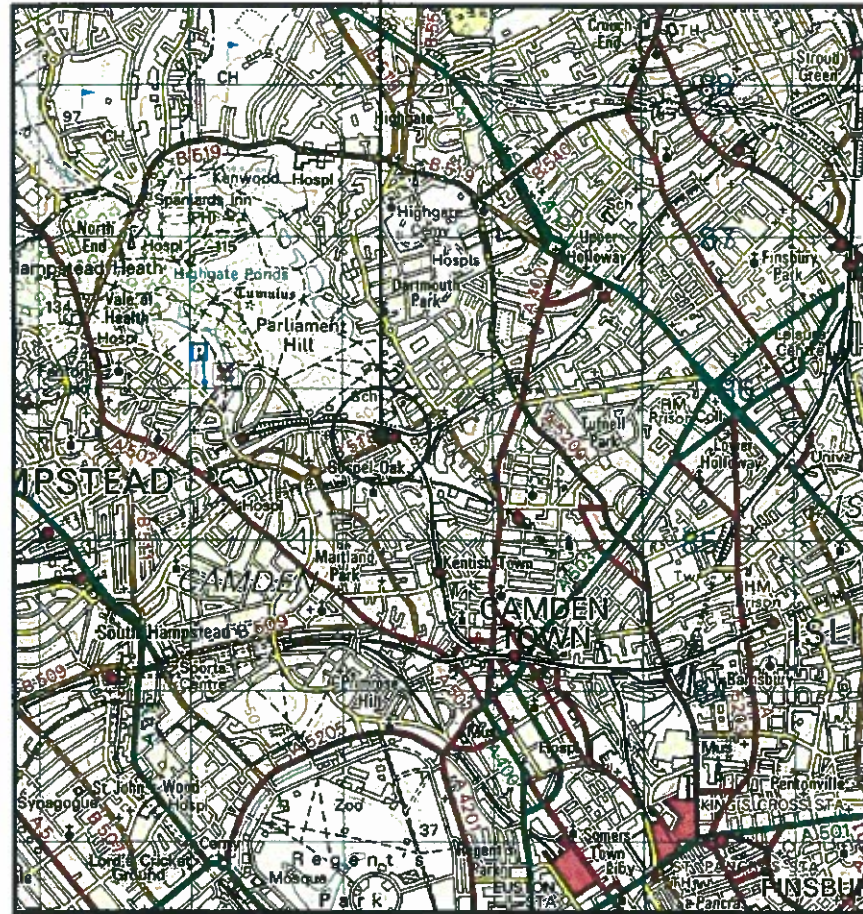

SITE LOCATION  
(Scale 1:50000)

Ordnance Survey map extract based upon Landranger map series with the permission of the controller of Her Majesty's Stationery Office  
Mono Consultants Limited licence no. ES100017753  
Crown copyright.



SITE PHOTOGRAPH



1854.00

1853.00

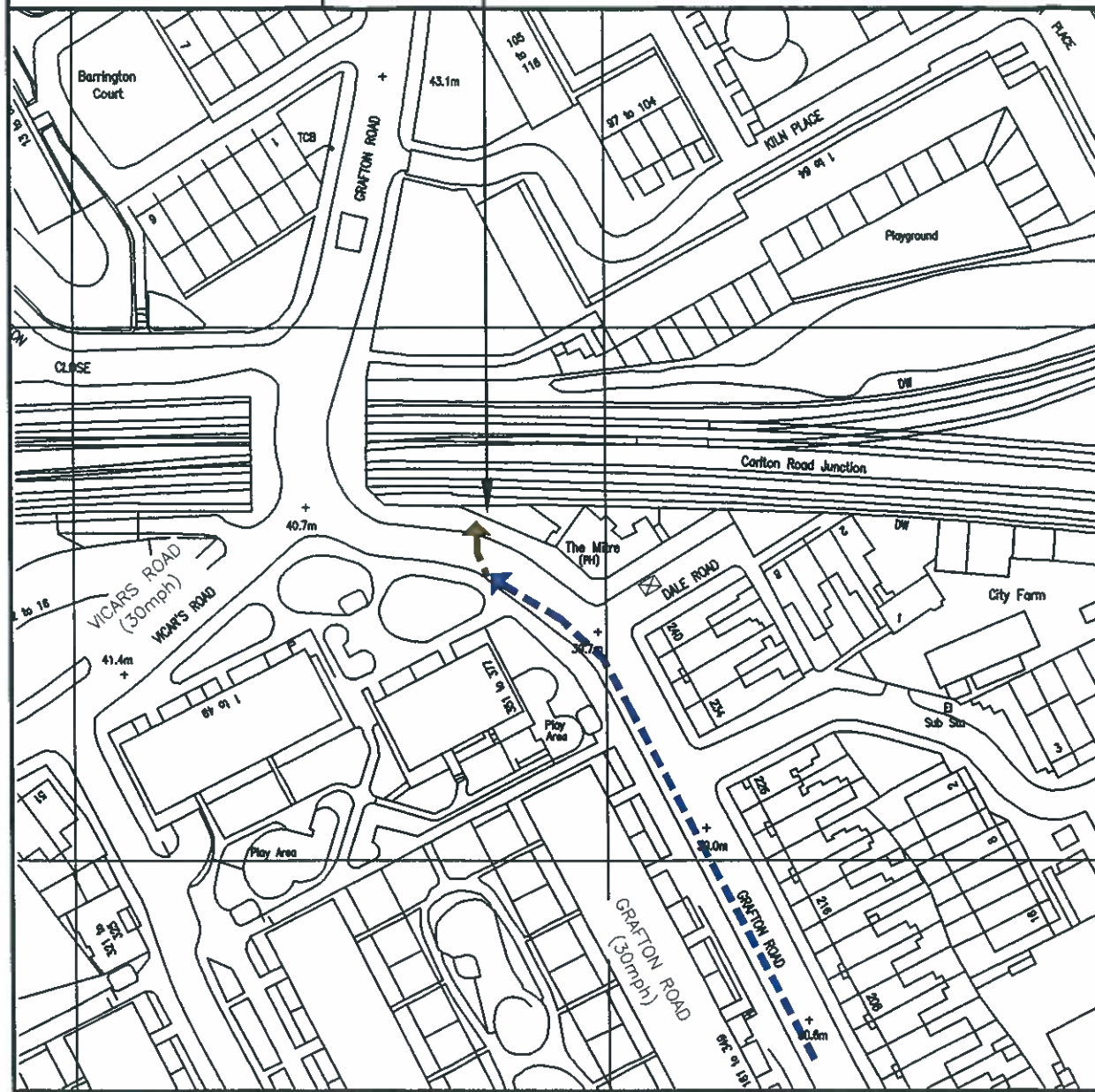

5283.00



DETAILED SITE LOCATION

(Scale 1:1250)

Based upon Ordnance Survey map extract with the permission of the Controller of Her Majesty's Stationery Office.  
Crown copyright.  
Mono Consultants Limited licence no. ES100017753  
Promap licence no. A152065A0001

SITE LOCATION

Notes:  
1 ALL DIMENSIONS ARE IN MM UNLESS NOTED OTHERWISE

N.G.R. E: 528277 N: 185361

**Directions**  
FROM THE A40 WESTWAY, ROAD NAME CHANGES TO A501 (HARROW ROAD FLYOVER). KEEP LEFT ONTO THE RAMP, KEEP LEFT ONTO LOCAL ROADS, BEAR LEFT (NORTHBOUND) ONTO A400 (HAMPSTEAD ROAD). TURN LEFT (WESTBOUND) ONTO PRINCE OF WALES ROAD (UNA HOUSE), CONTINUE STRAIGHT ON THIS ROAD, THEN TURN RIGHT (NORTHBOUND) ONTO GRAFTON ROAD.

REV	MODIFICATION	BY	CH	DATE
E	Pole Relocated	SM	MS	19.06.14
D	Proposed Structure changed to Dual Stack Item	SM	SG	10.12.13
C	Minor Amendment	KO	MS	15.10.13
B	Issued for Construction	SM	SG	21.06.13
A	Issued for Approval	SM	MS	24.01.13

**mono** #

MONO CONSULTANTS LIMITED  
No. 58 Cygnet Court  
Timothy's Bridge Road  
Stratford-upon-Avon  
Warwickshire  
CV37 9NW  
t. 44 (0)1789 206500  
f. 44 (0)1789 206529  
www.monoconsultants.com

**O<sub>2</sub>**  
CTIL

Cell Name	Opt
GOSPEL OAK	-

Cell ID No		
CTIL	Host	Sharer
(CTIL) 136575	(TEF) 038271	(VF) 23027

Site Address / Contact Details

OUTSIDE 242 GRAFTON ROAD  
GOSPEL OAK  
LONDON  
NW5 4AL

Drawing Title: SITE LOCATION MAPS

Purpose of Issue: CONSTRUCTION

Drawing Number: 100

Scale:	As Shown	Drawn:	RS	Date:	24.01.13	Issue:		
Checked:	PL	Date:	24.01.13	Approved:	MS	Date:	24.01.13	E

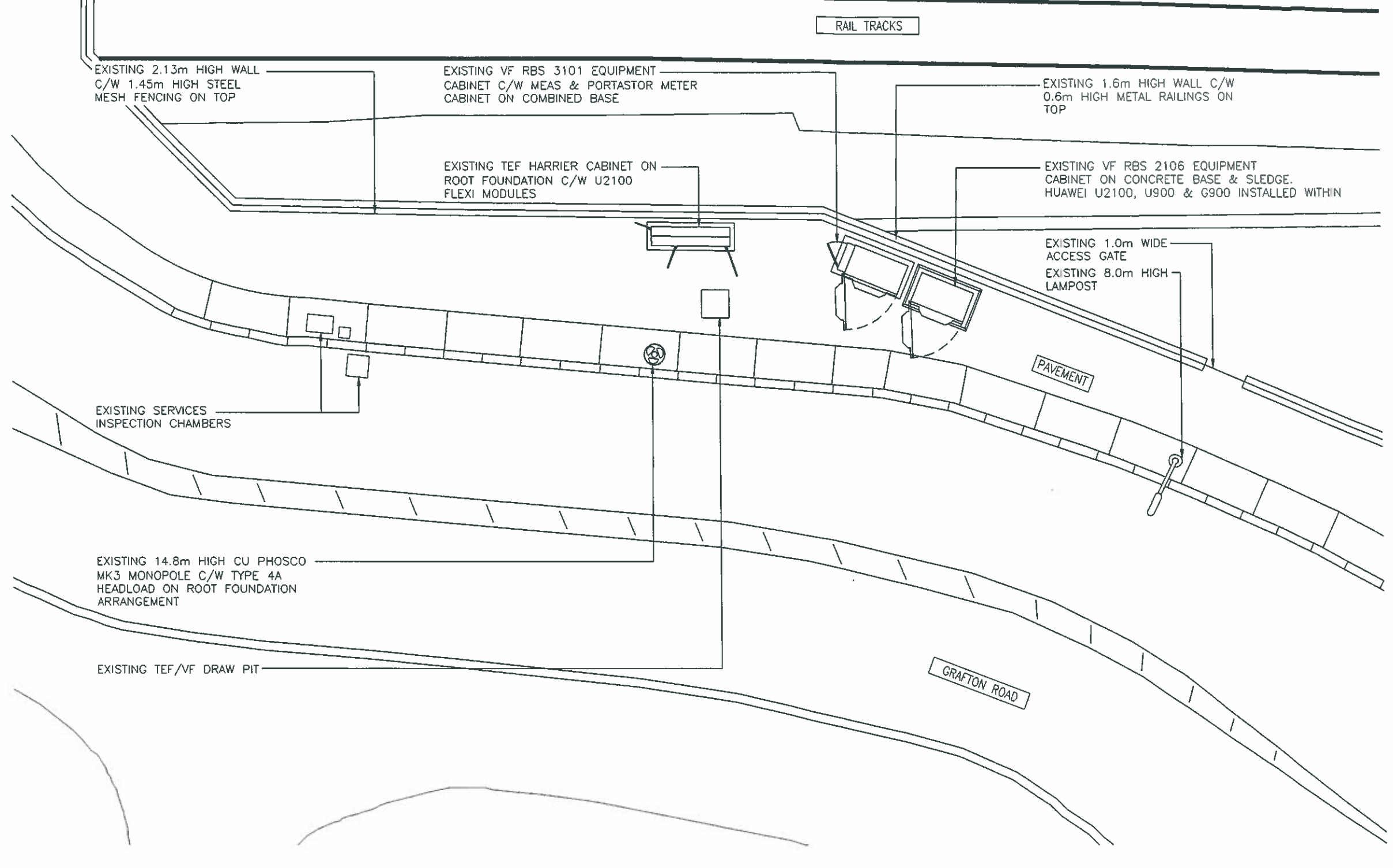

Notes:  
1 ALL DIMENSIONS ARE IN MM UNLESS NOTED OTHERWISE

N.G.R. E: 528277 N: 185361

REV	MODIFICATION	BY	CH	DATE
E	Pole Relocated	SM	MS	19.06.14
D	Proposed Structure changed to Dual Stack Elera	SM	SG	10.12.13
C	Minor Amendment	KO	MS	15.10.13
B	Issued for Construction	SM	SG	21.08.13
A	Issued for Approval	SM	MS	24.01.13

**mono #**

MONO CONSULTANTS LIMITED  
No. 58 Cygnet Court  
Timothy's Bridge Road  
Stratford-upon-Avon  
Warwickshire  
CV37 9NW  
t. 44 (0)1789 206500  
f. 44 (0)1789 206529  
www.monoconsultants.com

**O<sub>2</sub>**  
CTIL

Cell Name Opt

GOSPEL OAK -

Cell ID No

CTIL	Host	Sharer
(CTIL) 136575	(TEF) 038271	(VF) 23027

Site Address / Contact Details

OUTSIDE 242 GRAFTON ROAD  
GOSPEL OAK  
LONDON  
NW5 4AL

Drawing Title: EXISTING SITE PLAN

Purpose of issue: CONSTRUCTION

Drawing Number: 201

Scale:	As Shown	Drawn:	RS	Date:	24.01.13	Issue:		
Checked:	PL	Date:	24.01.13	Approved:	MS	Date:	24.01.13	E

**EXISTING SITE PLAN**  
(1:100)

The drawings comply with TEF & Vodafone Standard ICNIRP guidelines.  
Designed in accordance with Cornerstone document: CORN/09/006

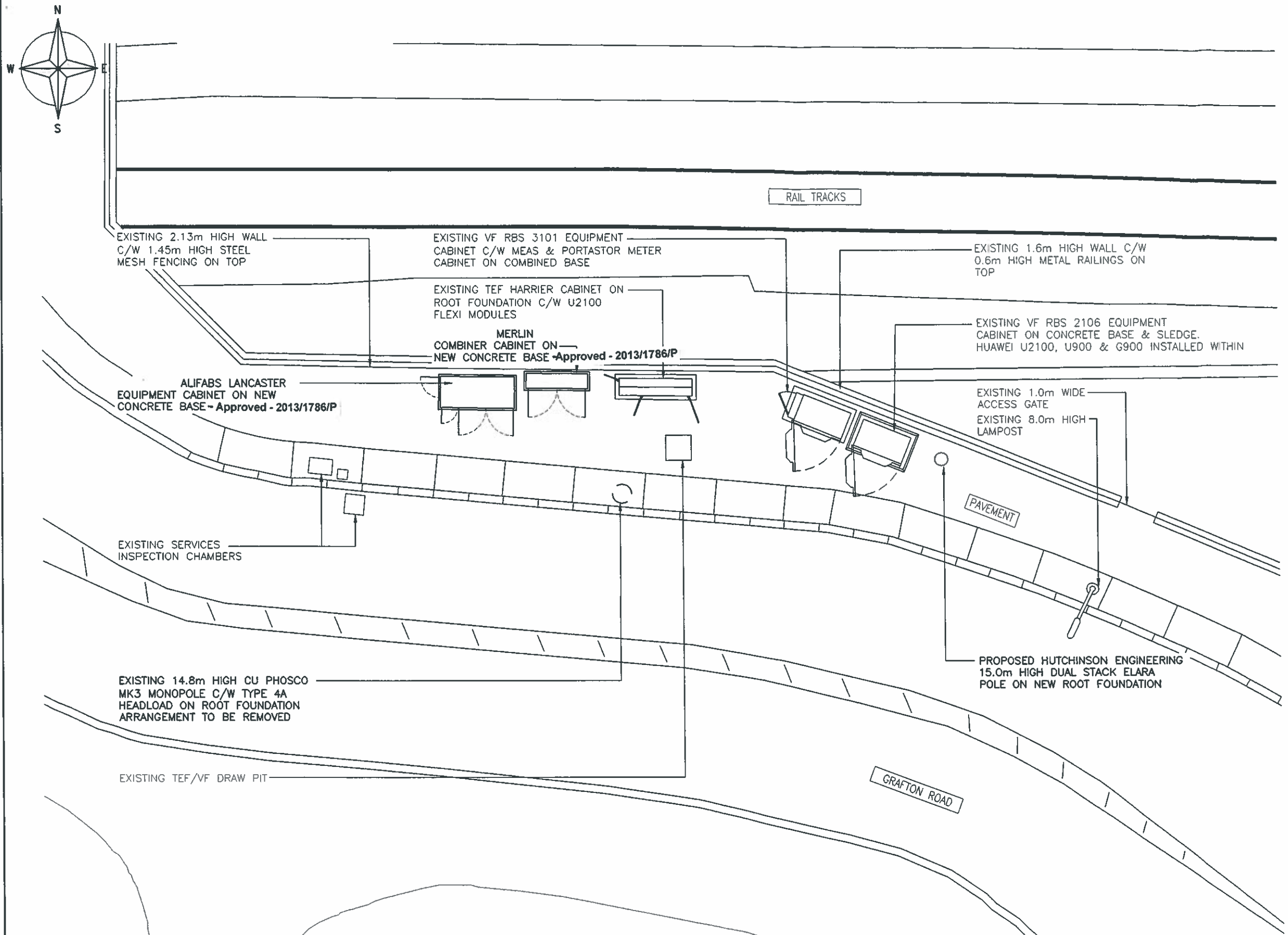

**Notes:**  
 All work undertaken on Highways land to be done in accordance with the new Roads & Streetworks Act 1991. (c.22)

The proposed column location shown on this drawing is subject to the receipt of Statutory Authority searches, a CAT scan and a trial dig of the proposed column location. The final column location is to be determined by Mono Consultants based on the above information using the relevant Statutory Authority guidelines

**PROPOSED SITE PLAN**  
(1:100)

The drawings comply with TEF & Vodafone Standard ICNIRP guidelines.  
 Designed in accordance with Cornerstone document: CORN/09/006

Notes:  
 1 ALL DIMENSIONS ARE IN MM UNLESS NOTED OTHERWISE

N.G.R. E: 528277 N: 185361

REV	MODIFICATION	BY	CH	DATE
E	Pole Relocated	SM	MS	19.06.14
D	Proposed Structure changed to Dual Stack Elara	SM	SG	10.12.13
C	Minor Amendment	KO	MS	15.10.13
B	Issued for Construction	SM	SG	21.08.13
A	Issued for Approval	SM	MS	24.01.13

**mono #**

MONO CONSULTANTS LIMITED  
 No. 58 Cynet Court  
 Timothy's Bridge Road  
 Stratford-upon-Avon  
 Warwickshire  
 CV37 9NW  
 t. 44 (0)1789 206500  
 f. 44 (0)1789 206529  
 www.moniconsultants.com

**O<sub>2</sub>**  
 CTIL

Cell Name	Opt
GOSPEL OAK	-

Cell ID No		
CTIL	Host	Sharer
(CTIL) 136575	(TEF) 038271	(VF) 23027

Site Address / Contact Details  
 OUTSIDE 242 GRAFTON ROAD  
 GOSPEL OAK  
 LONDON  
 NW5 4AL

Drawing Title: E			
Purpose of issue: CONSTRUCTION			
Drawing Number: 202			
Scale:	Drawn:	Date:	Issue:
As Shown	RS	24.01.13	
Checked:	Date:	Approved:	Date:
PL	24.01.13	MS	24.01.13
			D

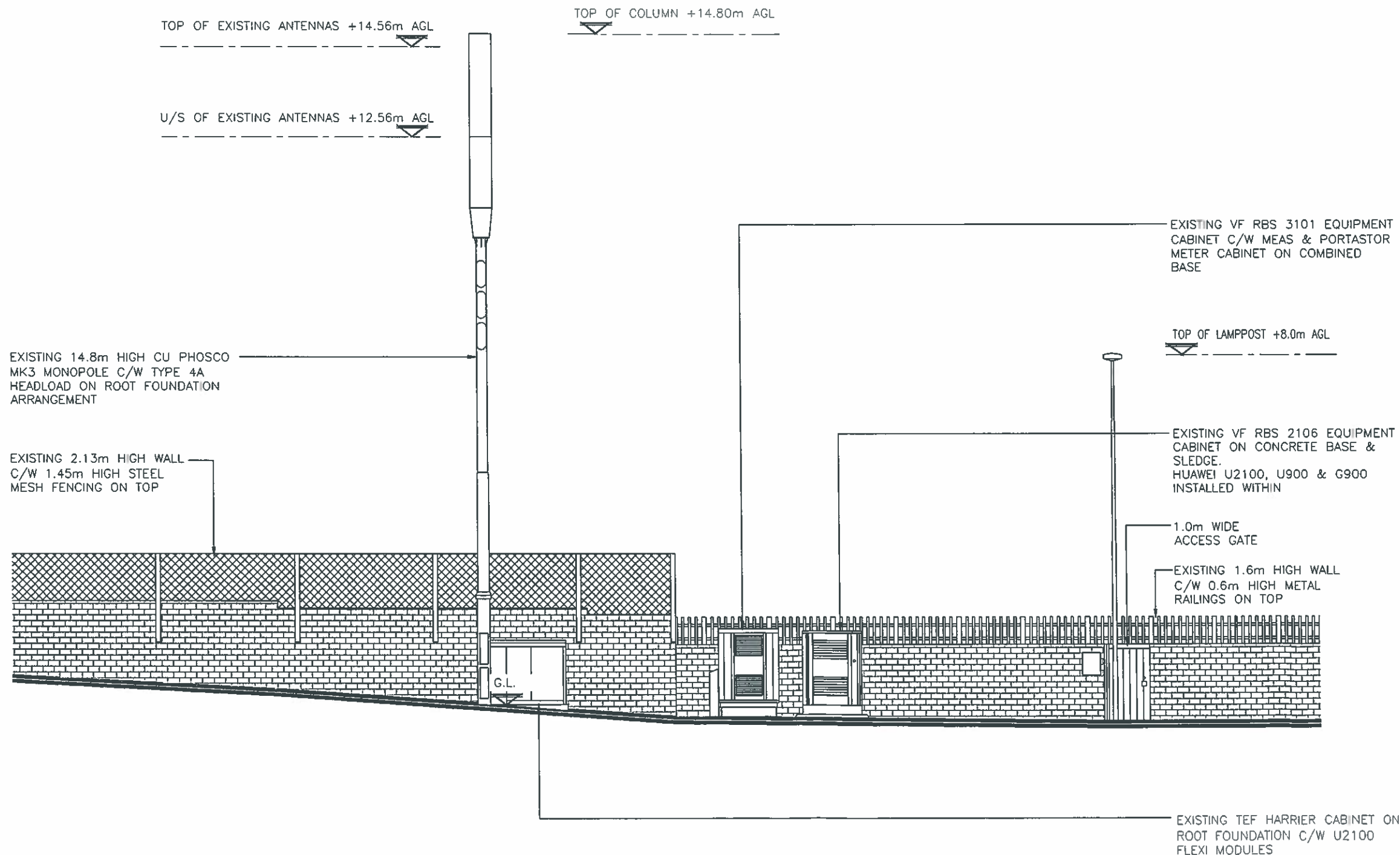

EXISTING NORTH ELEVATION  
(1:100)

Notes:  
1 ALL DIMENSIONS ARE IN MM UNLESS NOTED OTHERWISE

N.G.R. E: 528277 N: 185361

REV	MODIFICATION	BY	CH	DATE
E	Pole Relocated	SM	MS	19.06.14
D	Proposed Structure changed to Dual Stack Elara	SM	SG	10.12.13
C	Minor Amendment	KO	MS	15.10.13
B	Issued for Construction	SM	SG	21.06.13
A	Issued for Approval	SM	MS	24.01.13

**mono** #

MONO CONSULTANTS LIMITED  
No. 58 Cygnet Court  
Timothy's Bridge Road  
Stratford-upon-Avon  
Warwickshire  
CV37 9NW  
t. 44 (0)1789 206500  
f. 44 (0)1789 206529  
www.monoconsultants.com

**O<sub>2</sub>**  
CTIL

Cell Name	Opt	
GOSPEL OAK	-	
Cell ID No		
CTIL	Host	Sharer
(CTIL) 136575	(TEF) 038271	(VF) 23027

Site Address / Contact Details  
OUTSIDE 242 GRAFTON ROAD  
GOSPEL OAK  
LONDON  
NW5 4AL

Drawing Title: EXISTING SITE ELEVATION  
Purpose of issue: CONSTRUCTION  
Drawing Number: 301

Scale:	As Shown	Drawn:	RS	Date:	24.01.13	Issue:		
Checked:	PL	Date:	24.01.13	Approved:	MS	Date:	24.01.13	E

The drawings comply with TEF & Vodafone Standard ICNIRP guidelines.  
Designed in accordance with Cornerstone document: CORN/09/006

Notes:  
1 ALL DIMENSIONS ARE IN MM UNLESS NOTED OTHERWISE

N.G.R. E: 528277 N: 185361

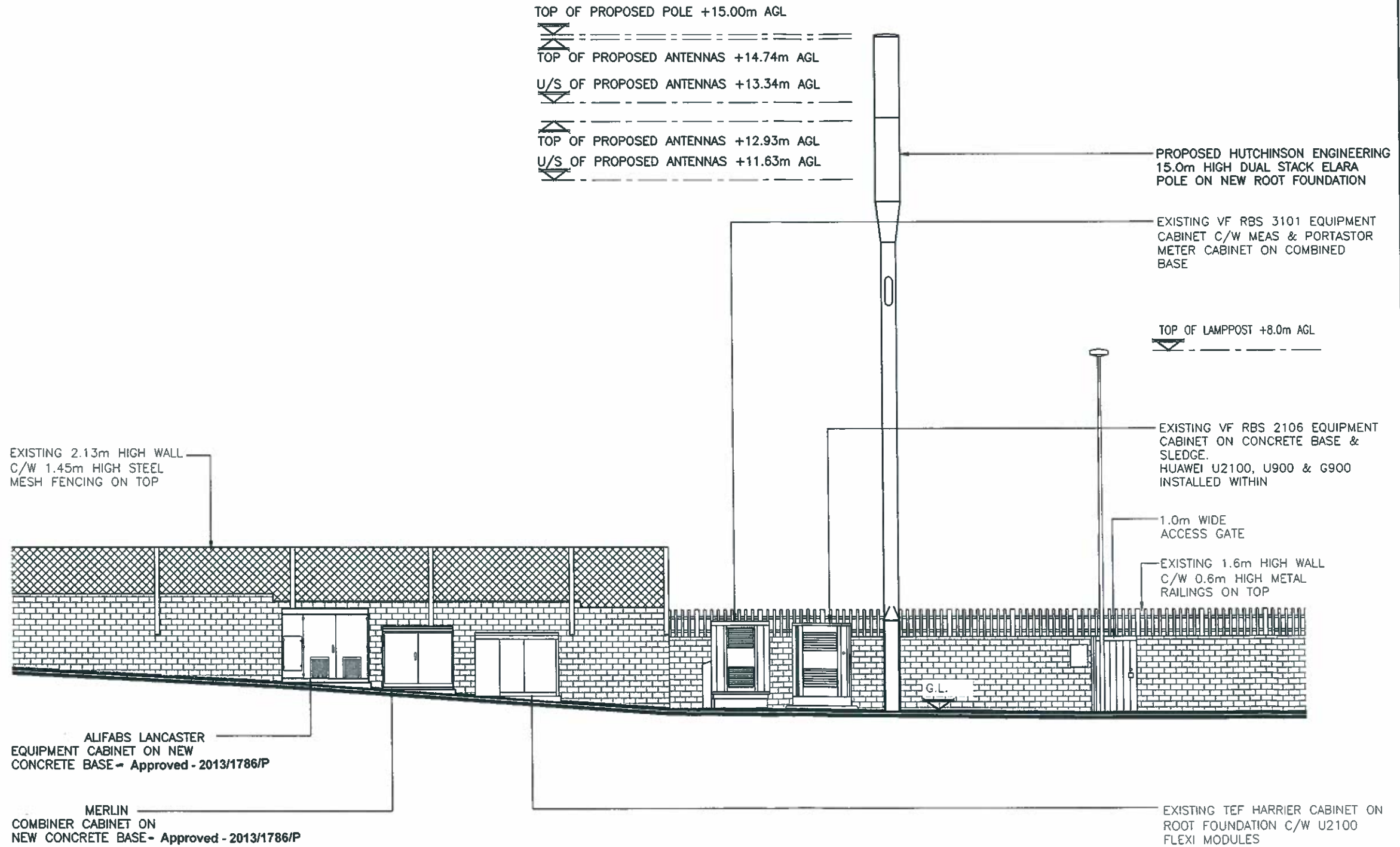

PROPOSED NORTH ELEVATION  
(1:100)

**Notes:**  
All work undertaken on Highways land to be done in accordance with the new Roads & Streetworks Act 1991. (c.22)  
  
The proposed column location shown on this drawing is subject to the receipt of Statutory Authority searches, a CAT scan and a trial dig of the proposed column location.  
The final column location is to be determined by Mono Consultants based on the above information using the relevant Statutory Authority guidelines

The drawings comply with TEF & Vodafone Standard ICNIRP guidelines.  
Designed in accordance with Cornerstone document: CORN/09/006

REV	MODIFICATION	BY	CH	DATE
E	Pole Relocated	SM	MS	19.06.14
D	Proposed Structure changed to Dual Stack Elara	SM	SG	10.12.13
C	Minor Amendment	KD	MS	15.10.13
B	Issued for Construction	SM	SG	21.08.13
A	Issued for Approval	SM	MS	24.01.13

**mono** #

MONO CONSULTANTS LIMITED  
No. 58 Cygnet Court  
Timothy's Bridge Road  
Stratford-upon-Avon  
Warwickshire  
CV37 9NW  
t. 44 (0)1789 206500  
f. 44 (0)1789 206529  
www.monoconsultants.com

**O<sub>2</sub>**  
CTIL

Cell Name	Opt
GOSPEL OAK	-

Cell ID No		
CTIL	Host	Sharer
(CTIL) 136575	(TEF) 038271	(VF) 23027

Site Address / Contact Details  
OUTSIDE 242 GRAFTON ROAD  
GOSPEL OAK  
LONDON  
NW5 4AL

Drawing Title: PROPOSED SITE ELEVATION			
Purpose of Issue: CONSTRUCTION			
Drawing Number: 302			
Scale:	As Shown	Drawn:	SM
Checked:	PL	Date:	24.01.13
Approved:	MS	Date:	24.01.13
Issue:	E		