

Disclaimer
Do not scale from this drawing. Check all dimensions on site before fabrication or setting out. This document is copyright and may not be reproduced without permission of the owner.

Notes

Key

- Circulation
- Terrace
- Retail
- Amenity
- BOH / Plant
- Studio
- 1Bed Apartment
- 2 Bed Apartment
- 2 Bed Apartment

| Rev | Notes | Date | Dwn | Iss |
|-----|---------------------------------|----------|-----|-----|
| R04 | Planning Application Update III | 22.08.13 | AK | AK |
| R03 | Planning Application Update II | 16.08.13 | AK | AK |
| R02 | Planning Application Update I | 04.07.13 | AK | AK |
| R01 | Planning Application Update | 12.06.13 | AK | AK |
| R00 | Planning Application | 24.05.13 | AK | AK |

Consultants

Client Representative: APM Services Ltd.
Fire Consultant: BB7 Fire Consulting
Quantity Surveyors: CDM: Betteridge & Mison
Party Wall Surveyors: Everest Building Surveying
Noise & Air Quality Assessment: Hawkins Environmental
Daylight/Sunlight Analysis: Gordon Ingram Associates
Structure: Kirksaunders
Planning Consultant: Montagu Evans
Interior Designer: SGS Design
M&E: Truop Bywaters + Andres

Key / Location

Robin Partington Architects
Castlewood
35 New Oxford Street
London
WC1A 1DG
+44 20 7419 3500
mail@rpalondon.com
www.rpalondon.com

Client
The Lincolns Management Ltd.

Project
39-45 Gray's Inn Road

Drawing Title
**Proposed Cross Section
45 Gray's Inn Road &
Consented 25 King's Mews**

| Scale | Drawn By | Issued By |
|----------------------|----------|-----------|
| 1:50 @ A1 1:100 @ A3 | AK | RPA |

Planning Application

| Project No. | Drawing No. | Revision |
|-------------|-------------|----------|
| 13006 | A_PL_200 | R04 |

Date Last Saved: Thursday, August 22, 2013

01 Cross Section: Proposed 45 Gray's Inn Road & Consented 25 King's Mews
1:50@A1

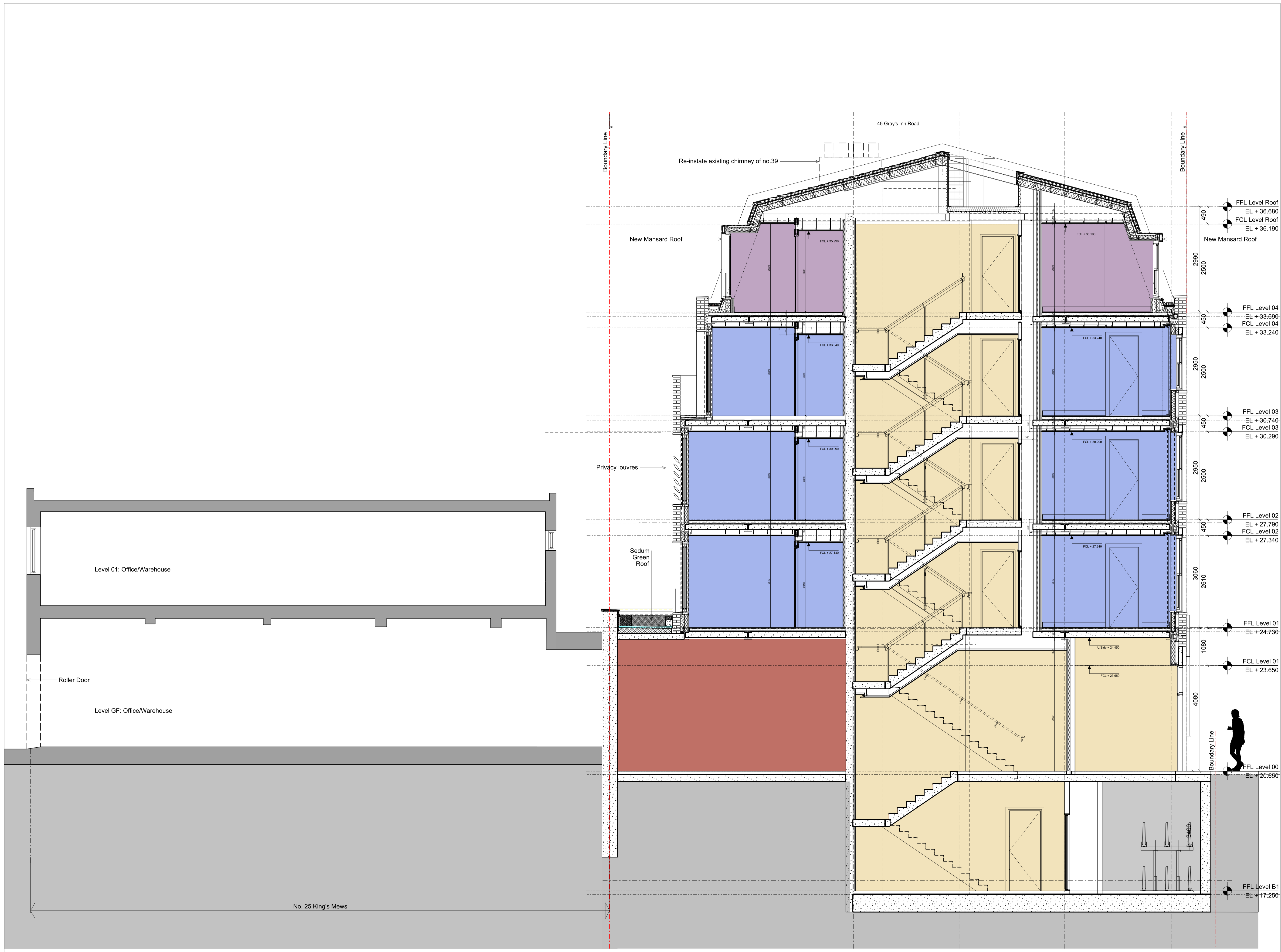

Disclaimer
Do not scale from this drawing.
Check all dimensions on site before fabrication or setting out.
This document is copyright and may not be reproduced without permission of the owner.

Notes

Key

| | |
|--------------|-----------------|
| Light Yellow | Circulation |
| Light Orange | Terrace |
| Red | Retail |
| Orange | Amenity |
| Grey | BOH / Plant |
| Light Green | Studio |
| Light Blue | 1Bed Apartment |
| Medium Blue | 2 Bed Apartment |
| Dark Blue | 2 Bed Apartment |

| | |
|----------------|-------------|
| FFL Level Roof | EL + 36.680 |
| FCL Level Roof | EL + 36.190 |
| FFL Level 04 | EL + 33.690 |
| FCL Level 04 | EL + 33.240 |
| FFL Level 03 | EL + 30.740 |
| FCL Level 03 | EL + 30.290 |
| FFL Level 02 | EL + 27.790 |
| FCL Level 02 | EL + 27.340 |
| FFL Level 01 | EL + 24.730 |
| FCL Level 01 | EL + 23.650 |
| FFL Level 00 | EL + 20.650 |
| FFL Level B1 | EL + 17.250 |

| | | | | |
|-----|---------------------------------|----------|-----|-----|
| Rev | Notes | Date | Dwn | Iss |
| R03 | Planning Application Update III | 22.08.13 | AK | AK |
| R02 | Planning Application Update II | 16.08.13 | AK | AK |
| R01 | Planning Application Update I | 04.07.13 | AK | AK |
| R00 | Planning Application Update | 12.06.13 | AK | AK |

Consultants

| | |
|---------------------------------|----------------------------|
| Client Representative: | APM Services Ltd. |
| Fire Consultant: | BB7 Fire Consulting |
| Quantity Surveyors: | CDM: Betteridge & Mison |
| Party Wall Surveyors: | Everset Building Surveying |
| Noise & Air Quality Assessment: | Hawkins Environmental |
| Daylight/Sunlight Analysis: | Gordon Ingram Associates |
| Structure: | Kirksaunders |
| Planning Consultant: | Montagu Evans |
| Interior Designer: | SGS Design |
| M&E: | Truop Bywaters + Andres |

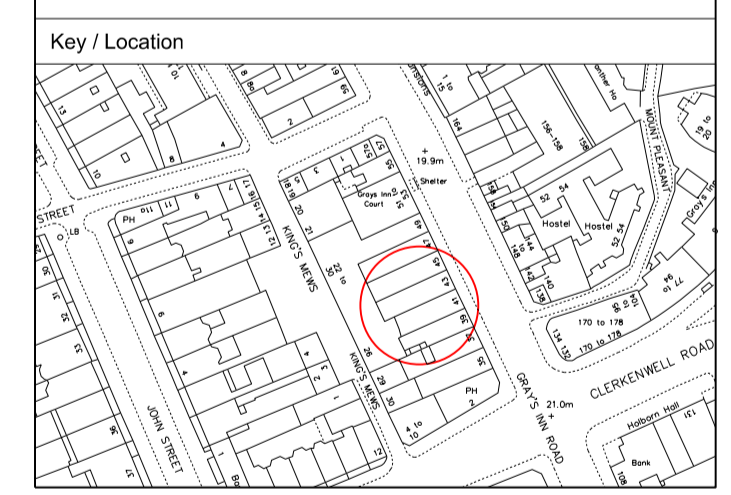

Robin Partington Architects
Castlewood
35 New Oxford Street
London
WC1A 1DG
+44 20 7419 3500
mail@rpalondon.com
www.rpalondon.com

Client
The Lincolns Management Ltd.

Project
39-45 Gray's Inn Road
Drawing Title
**Proposed Cross Section
45 Gray's Inn Road
Existing 25 King's Mews**

| | | |
|----------------------|-------------|-----------|
| Scale | Drawn By | Issued By |
| 1:50 @ A1 1:100 @ A3 | AK | RPA |
| Planning Application | | |
| Project No. | Drawing No. | Revision |
| 13006 | A_PL_201 | R03 |



Disclaimer
Do not scale from this drawing.
Check all dimensions on site before fabrication or setting out.
This document is copyright and may not be reproduced without permission of the owner.

Notes

Key

| Rev | Notes | Date | Dwn | Iss |
|-----|---------------------------------------|----------|-----|-----|
| R03 | Planning Application Update III | 22.08.13 | AK | AK |
| R02 | Planning Application Update II | 16.06.13 | AK | AK |
| R01 | Planning Application: Updated Drawing | 04.07.13 | AK | AK |
| R00 | Planning Application | 24.05.13 | AK | AK |

Consultants

| | |
|---|--|
| Client Representative: Fire Consultant: Quantity Surveyors: CDM: Party Wall Surveyors: Noise & Air Quality Assessment: Daylight/Sunlight Analysis: Structure: Planning Consultant: Interior Designer: M&E: | APM Services Ltd. BB7 Fire Consulting Betteridge & Mison Everest Building Surveying Hawkins Environmental Gordon Ingram Associates Kirk Saunders Montagu Evans SGS Design Truop Bywaters + Andres |
|---|--|

Key / Location

Robin Partington Architects
Castlewood
35 New Oxford Street
London
WC1A 1DG
+44 20 7419 3500
mail@rpalondon.com
www.rpalondon.com

Client
The Lincolns Management Ltd.

Project
39-45 Gray's Inn Road

Drawing Title
**Proposed West Elevation
New Façade
General Arrangement**

| | | |
|----------------------|----------|-----------|
| Scale | Drawn By | Issued By |
| 1:50 @ A1 1:100 @ A3 | AK | RPA |

Planning Application

| | | |
|-------------|-------------|----------|
| Project No. | Drawing No. | Revision |
| 13006 | A_PL_301 | R03 |

Date Last Saved: Friday, August 16, 2013