

01/P208 Proposed Basement Plan

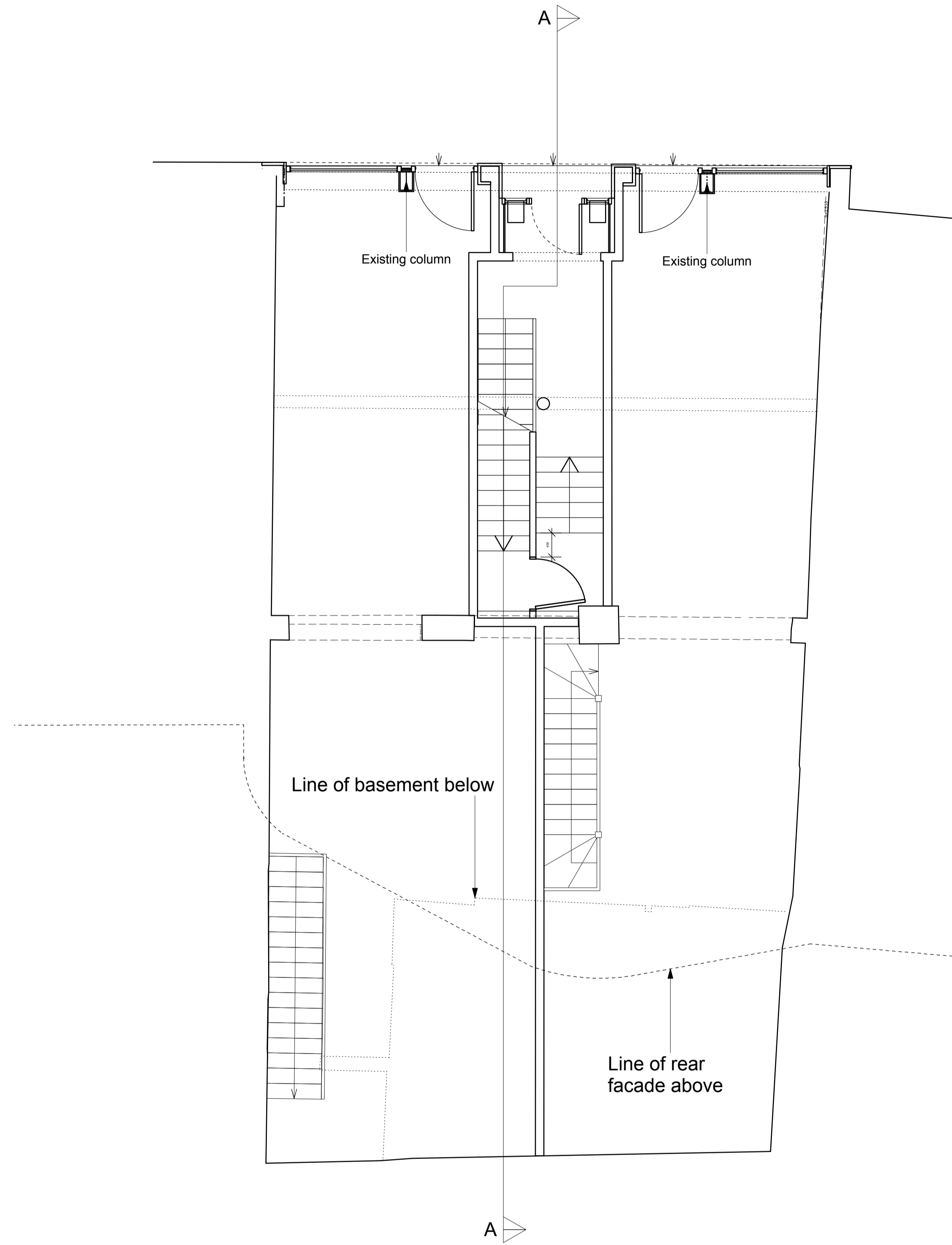

02/P208 Proposed Ground Floor Plan

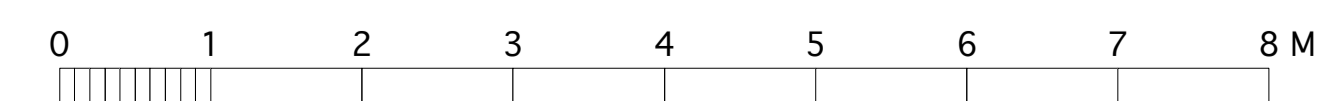

Notes

© Copyright Reserved Inglis Badrashi Ltd

Key

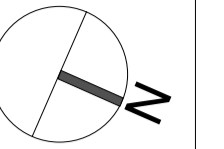

PLANNING

Revisions

- Revision A (13/03/14): Shopfront entrance doors revised
- Revision B (17/03/14): Minor revisions

ibla 11 Wells Mews London W1T 3HD
 1 020 7580 8808 f 020 7636 9951
 www.ibla.uk.com postroom@ibla.uk.com

Client
Intereuropean Properties S.A.

Project
96 Leather Lane EC1N 7TX

Drawing
Proposed Plans 1

Date
June 2012

Scale
**1:50 at A1
 1:100 at A3**

Drawn by
JB

Ref.

753 P208B