

0 1 2 3 4 5 6 metres

scales 1 : 50 @ A1
1 : 100 @ A3

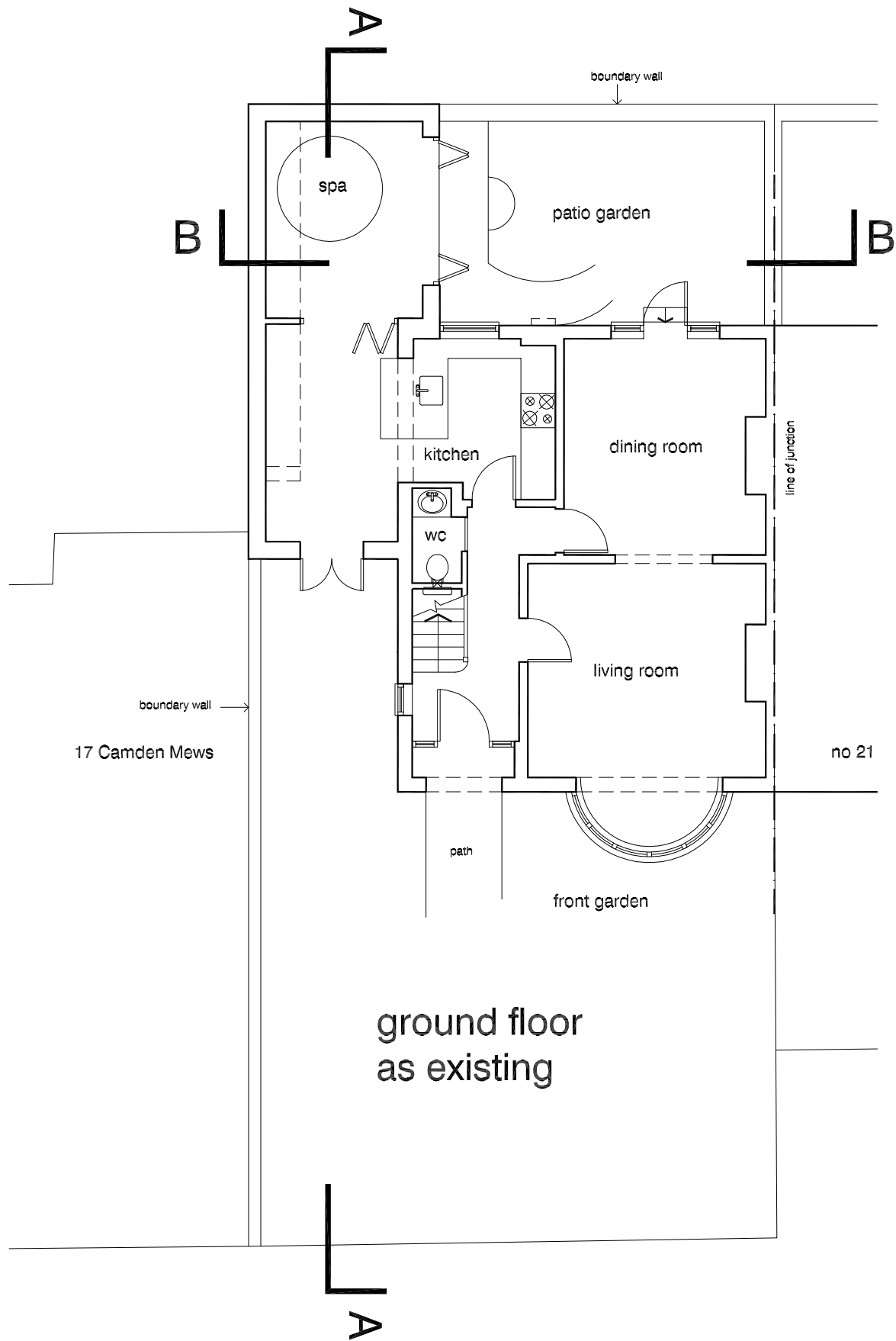

ground floor
as existing

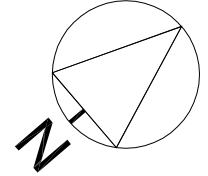
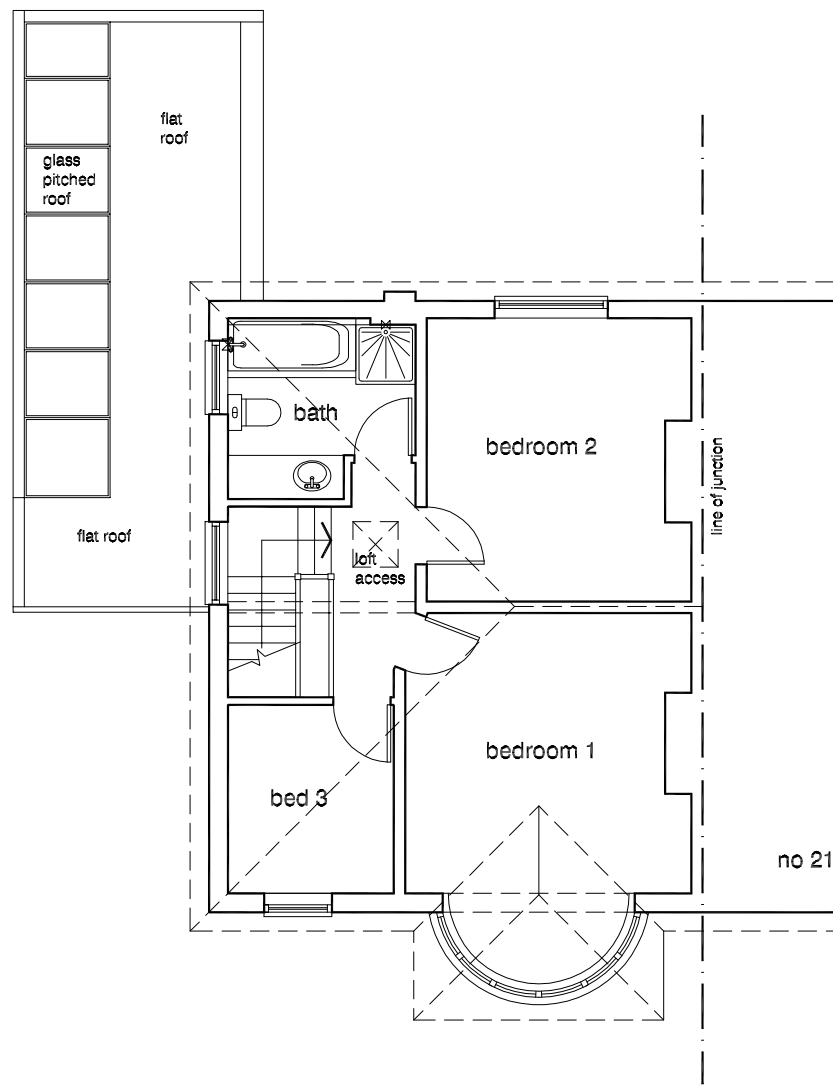

first floor
as existing

17 Camden Mews

no 21

no 21

C A M D E N M E W S

DVM
ARCHITECTS

4a Murray Street . London . NW1 9RE
Telephone 0207 485 2121 . Facsimile 0207 267 2527
e-mail: studio@dvmarch.com

Client
Tanya Motie+ Andy Gilbert

Project
19 Camden Mews
London NW1 9DB

Title
Ground and First Floor
PLANS AS EXISTING

Scale	Date	Job No.
1:50	14.07.14	1860
Drawing No.	Rev.	
1860-02		

All dimensions are to be checked on site.
© This drawing is copyright and remains the property of David & Victoria Mercer
at all times and may not be reproduced in part or whole without written consent.