

Responsibility is not accepted for errors made by others in scaling from this drawing. All construction information should be taken from figured dimensions only.

0mm 50mm

**A3** Original Sheet Size

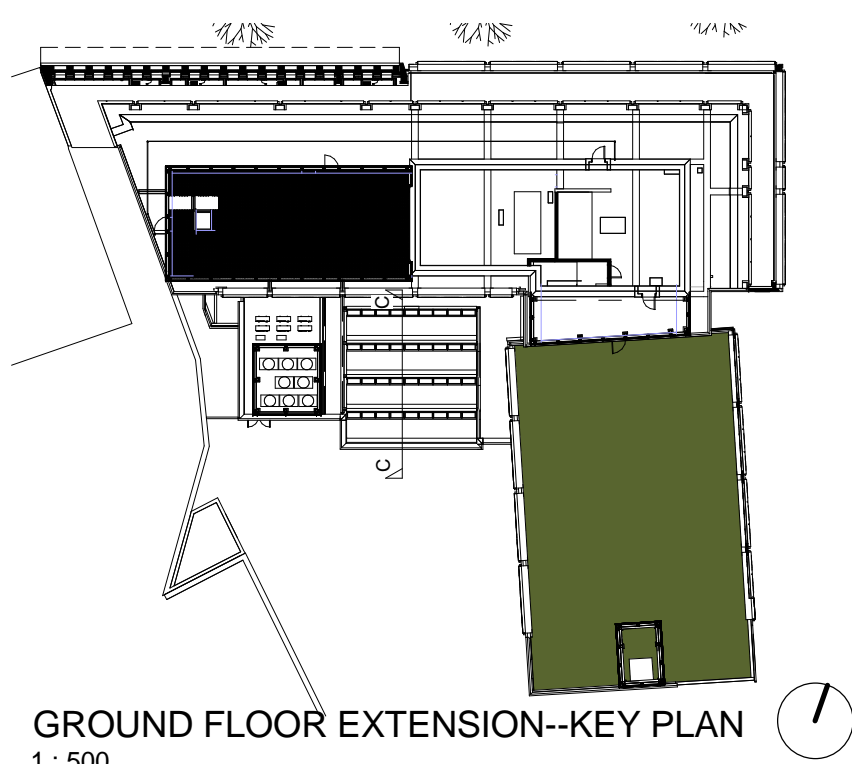

**GROUND FLOOR EXTENSION--KEY PLAN**  
1 : 500

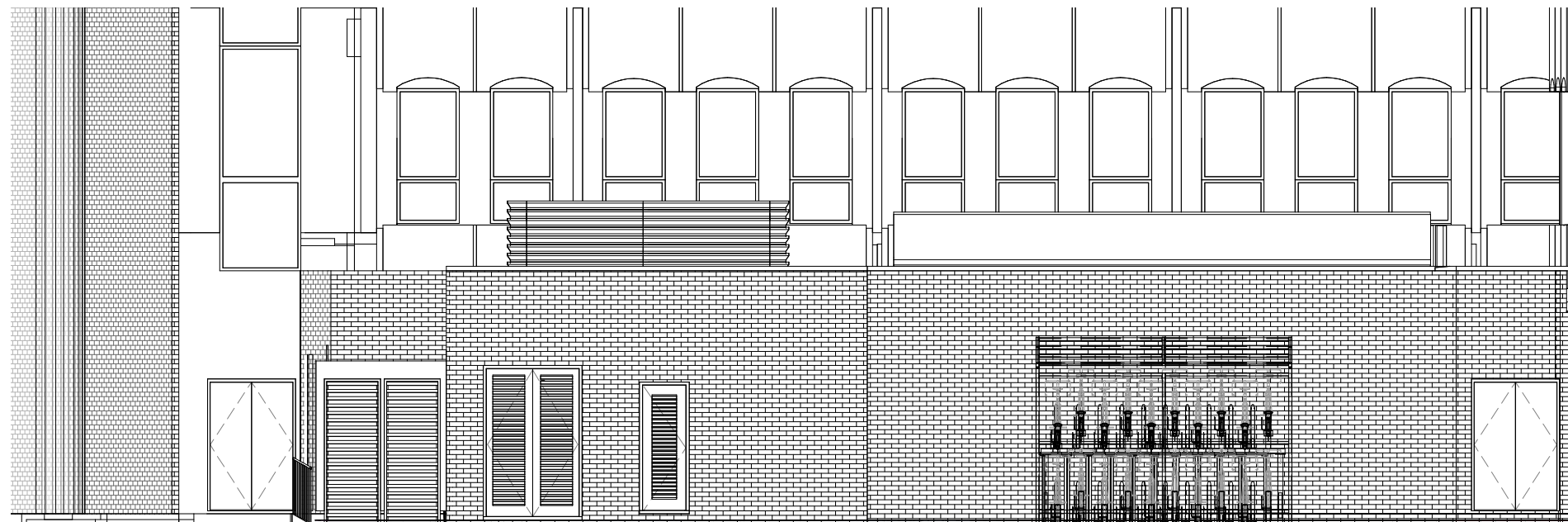

**SOUTH ELEVATION - AC UNITS**  
1 : 100

|            |   |     |    |                                  |
|------------|---|-----|----|----------------------------------|
| 25/06/2014 | E | NBH | AB | Information added                |
| 20/06/2014 | D | NBH | AB | AMENDED TO ACCORDING TO COMMENTS |
| 16/06/2014 | C | NBH | AB | Minor Amendments                 |
| 12/06/2014 | B | NBH | AB | Information added                |
| 10/06/2014 | A | NBH | AB | Condenser Amended                |

| date | rev | name | chk | note |
|------|-----|------|-----|------|
|------|-----|------|-----|------|

© Stride Treglown Limited 2012.  
**Stride Treglown**

Architecture Town Planning Interior Design Building Surveying Landscape Design Graphic Design  
3 Cosser Street, London, SE1 7BU  
T 020 7401 0700 F 020 7401 0701 www.stridetreglown.co.uk

PROJECT  
**HOXTON HOTEL HOLBORN**  
199-206 HIGH HOLBORN  
LONDON WC1V 7BU

DRAWING TITLE  
**GROUND FLOOR EXTENSION - AIR  
CONDITIONING UNITS - ELEVATIONS**

STATUS  
**PLANNING**

| SCALE        | DATE       | DRAWN BY | CHECKED BY |
|--------------|------------|----------|------------|
| As indicated | 10/06/2014 | NBH      | AB         |

| PROJECT NUMBER | DRAWING NUMBER | REVISION |
|----------------|----------------|----------|
| 20918          | AP(00)9126     | E        |

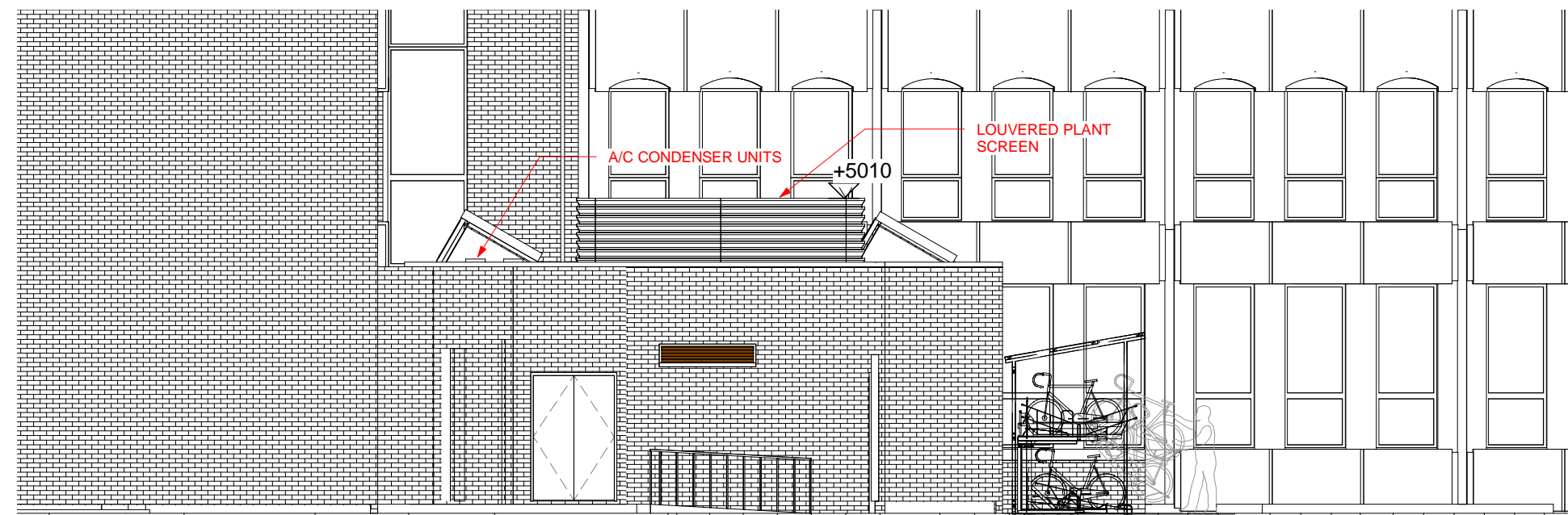

**WEST ELEVATION - AC UNITS**  
1 : 100

25/06/2014 10:25:54 C:\Revit Local\20918\_HH\_CONSTRUCTION\_2013\_Nik\_Hoggarth.rvt