

Responsibility is not accepted for errors made by others in scaling from this drawing. All construction information should be taken from figured dimensions only.

0mm 50mm

A3 Original Sheet Size

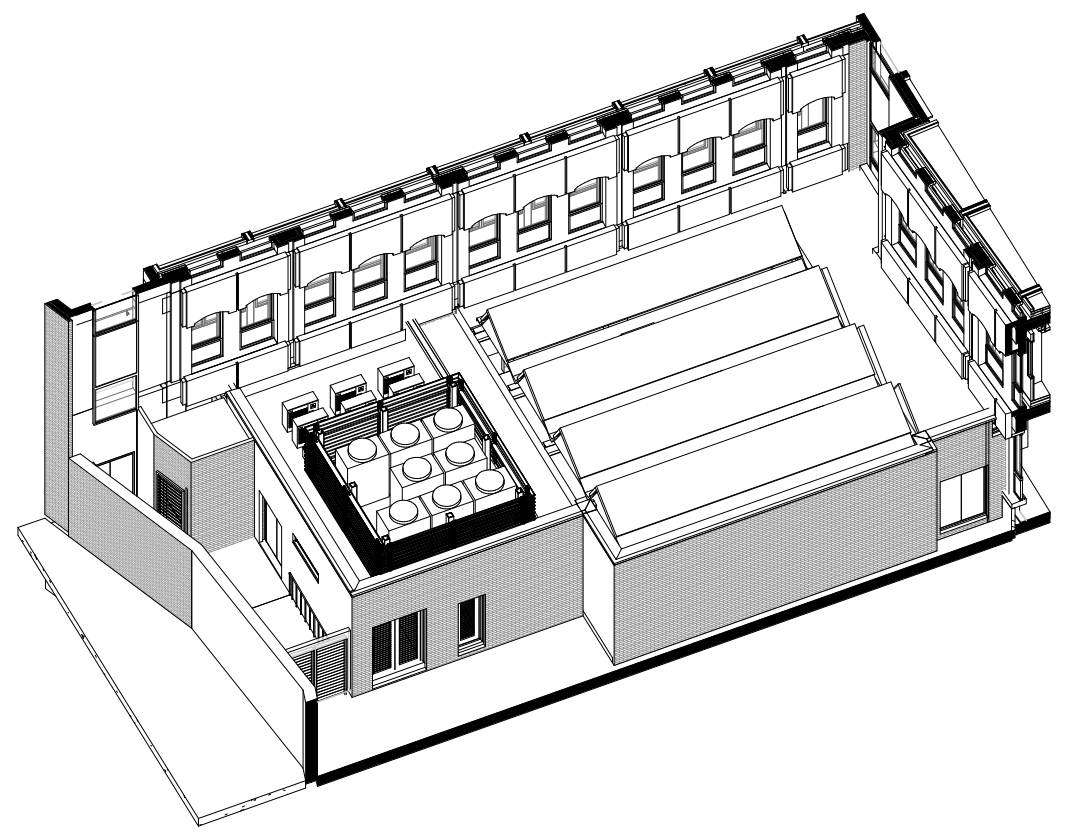
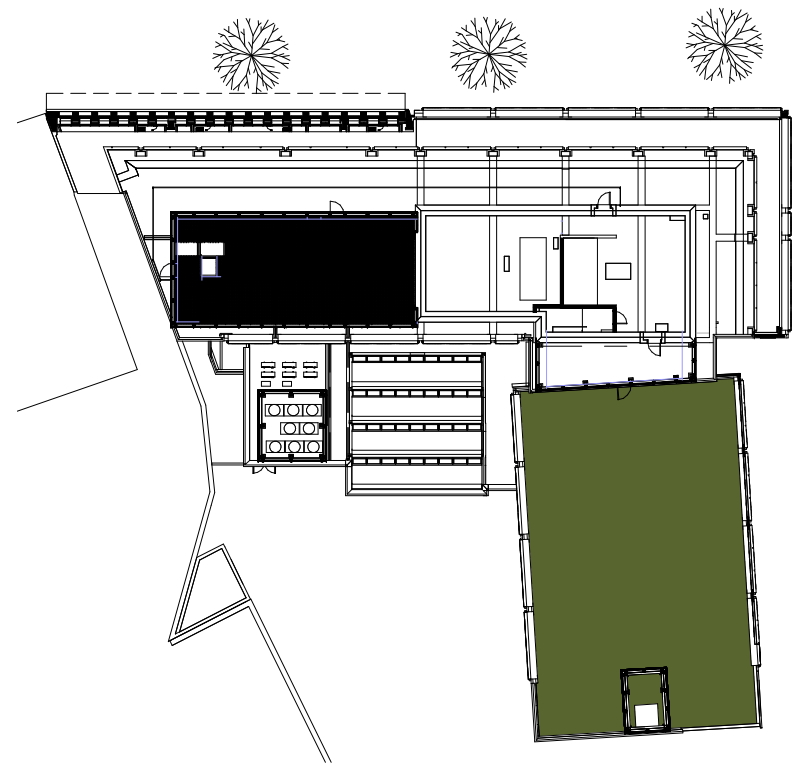

GROUND FLOOR EXTENSION -- KEY PLAN
1 : 500

3D - REPRESENTATION - GROUND FLOOR EXTENSION

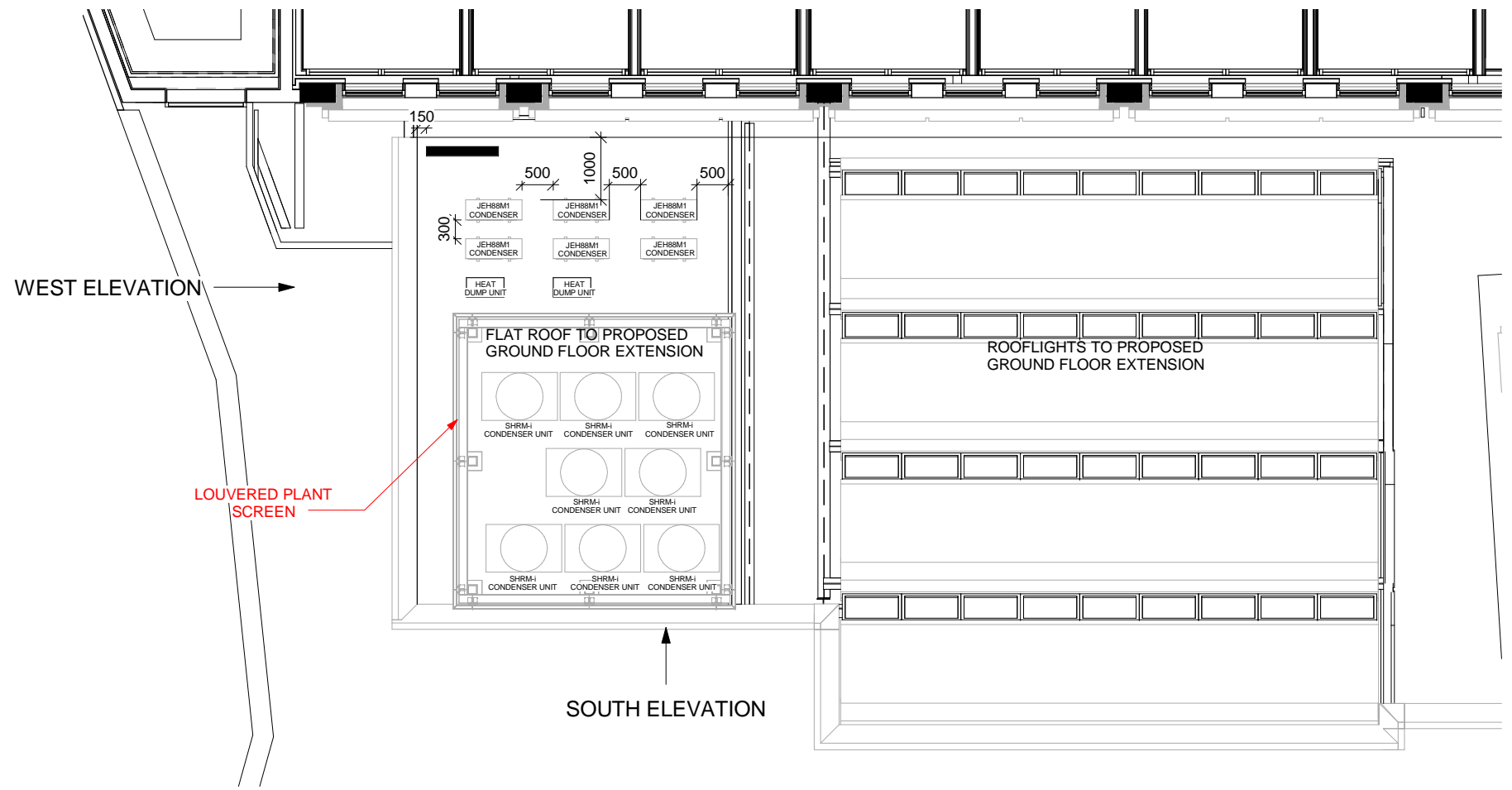

FIRST FLOOR PLAN
1:100

25/06/2014	B	NBH	AB	Information added
20/06/2014	A	NBH	AB	AMENDED TO ACCORDING TO COMMENTS

date	rev	name	chk	note
------	-----	------	-----	------

© Stride Treglown Limited 2012.
Stride Treglown

Architecture Town Planning Interior Design Building Surveying Landscape Design Graphic Design
3 Cosser Street, London, SE1 7BU
T 020 7401 0700 F 020 7401 0701 www.stridetreglown.co.uk

PROJECT
HOXTON HOTEL HOLBORN
199-206 HIGH HOLBORN
LONDON WC1V 7BU

DRAWING TITLE
**GROUND FLOOR EXTENSION - AIR
CONDITIONING UNITS - ROOF PLAN**

STATUS
PLANNING

SCALE	DATE	DRAWN BY	CHECKED BY
As indicated	20/06/2014	NBH	AB

PROJECT NUMBER	DRAWING NUMBER	REVISION
20918	AP(00)9125	B

25/06/2014 10:25:42 C:\Revit Local\20918_HH_CONSTRUCTION_2013_Nik_Hoggarth.rvt