

EXISTING SECOND FLOOR

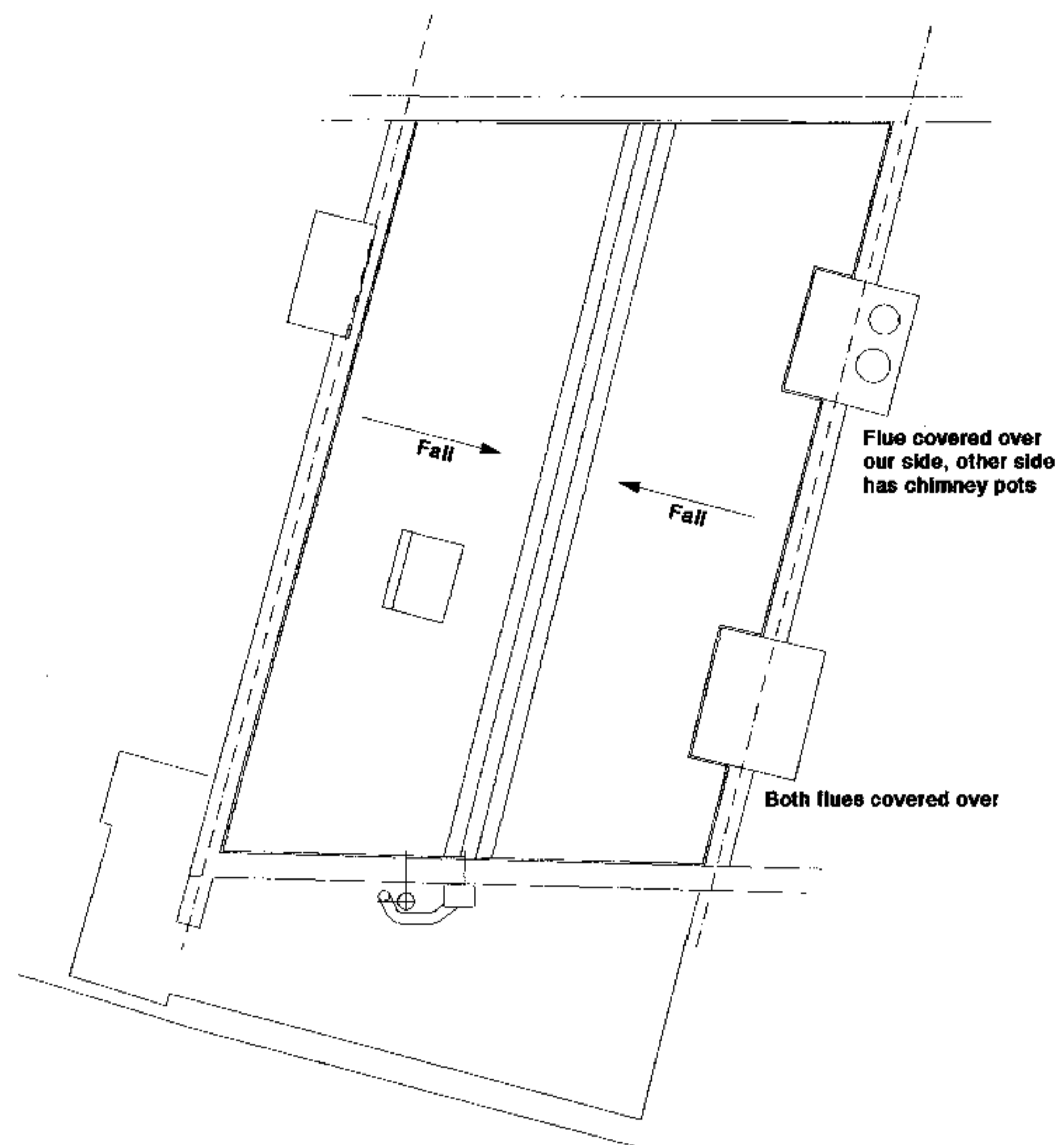

EXISTING ROOF PLAN



SITE PLAN SCALE 1:1250

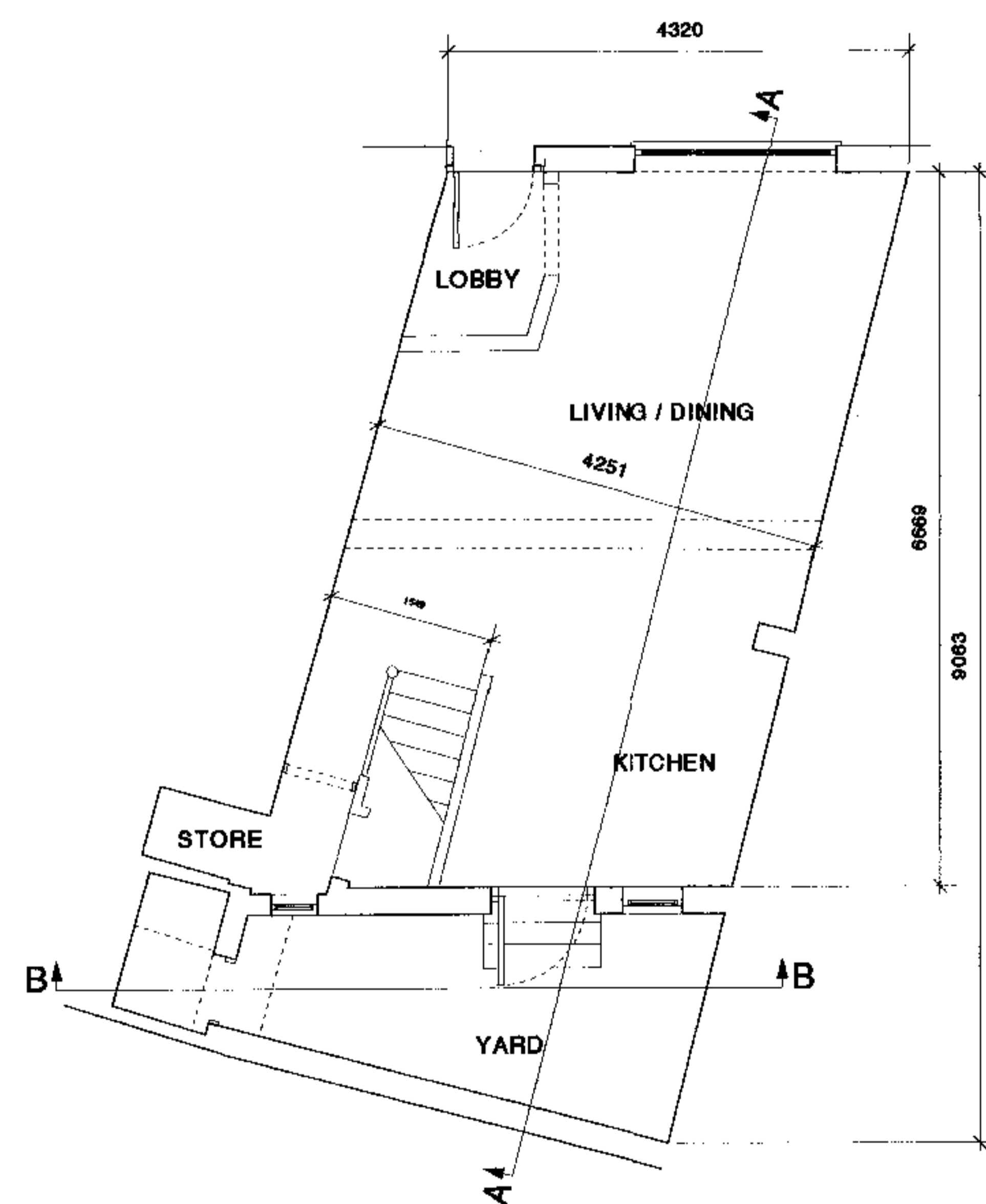

EXISTING GROUND FLOOR

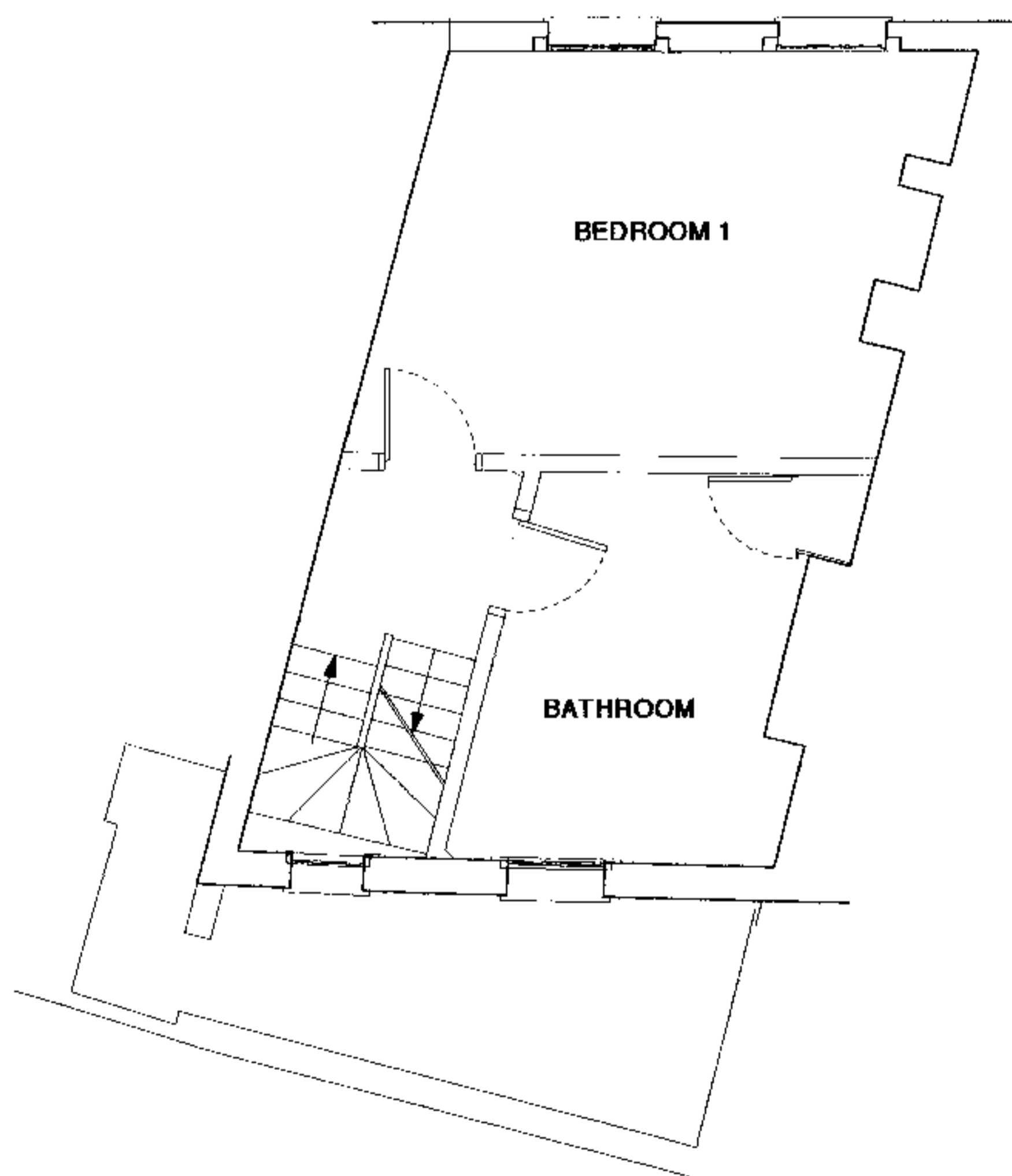

EXISTING FIRST FLOOR

9900085

REVISIONS:
P2 06.02.99 Planning submission issue. Site plan added.

DATE:	17.01.99	DWN:	RB
SCALE:	1:50	CHK:	
BERTRAM DESIGN 21A Rousden St Camden London NW1 0ST.		Tel/Fax: 0171 267 5561 E-mail: ratebertram@hotmail.com	

Bertram Design	
PROJECT:	21A Rousden Street House Renovation
DWG. TITLE:	Existing Floor Plans and site plan
DWG. NO:	048/100
REVISION:	P2



EXISTING STREET ELEVATION



EXISTING REAR ELEVATION / SECTION

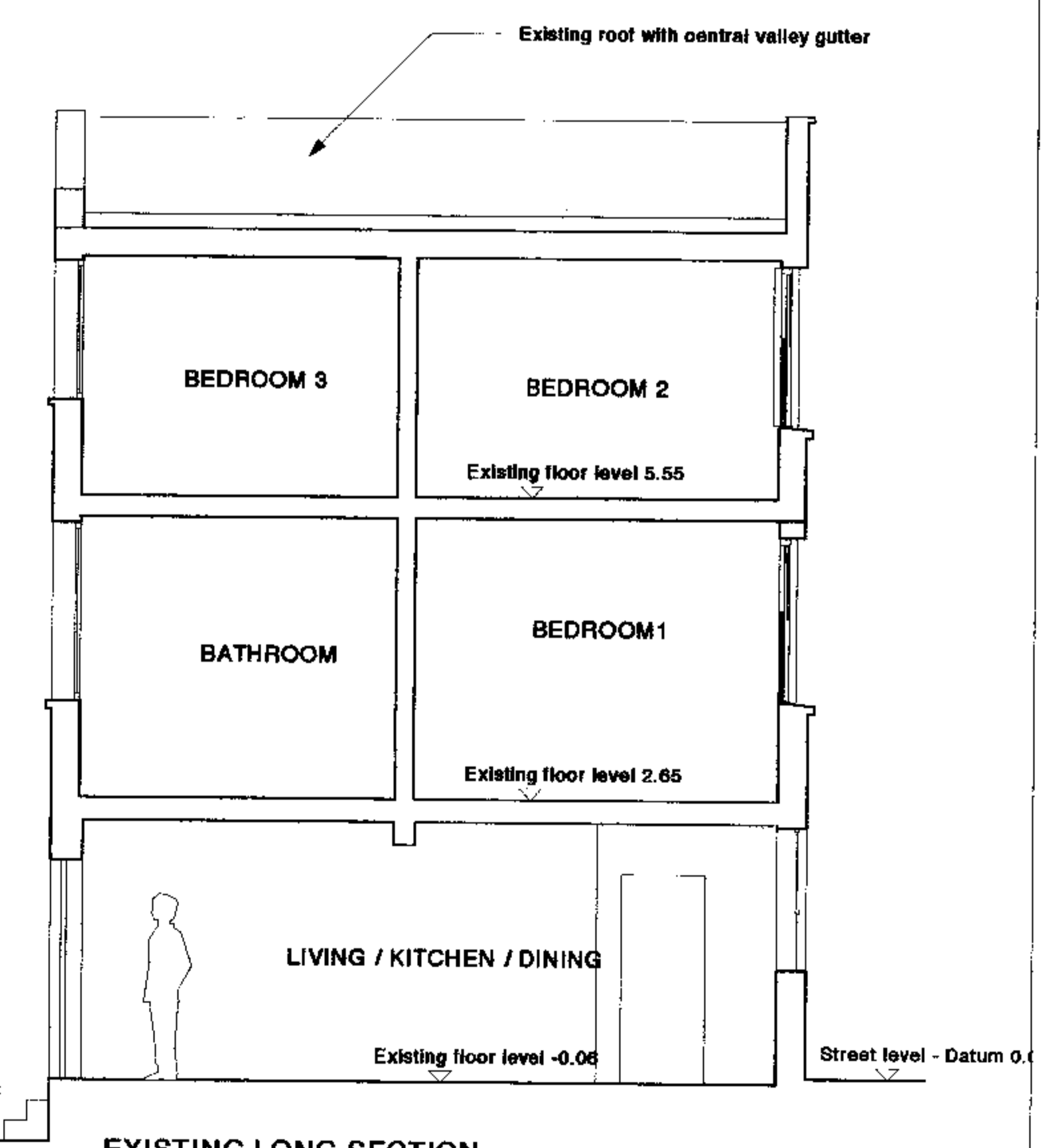

EXISTING LONG SECTION

9900085

REVISIONS:
P2 06.02.99 Planning submission issue

NOTES:
Elevation of houses either side of 21A are indicative - not drawn from survey

DATE:	17.01.99	DWN:	RB
SCALE:	1:50	CHK:	
BERTRAM DESIGN 21A Rousden St Camden London NW1 0ST.		Tel/Fax: 0171 267 5561 E-mail: rafebertram@hotmail.com	

Bertram Design	
PROJECT:	21A Rousden Street House Renovation
DWG. TITLE:	Existing Elevation and Long Section
DWG. NO:	048/000
REVISION:	P2

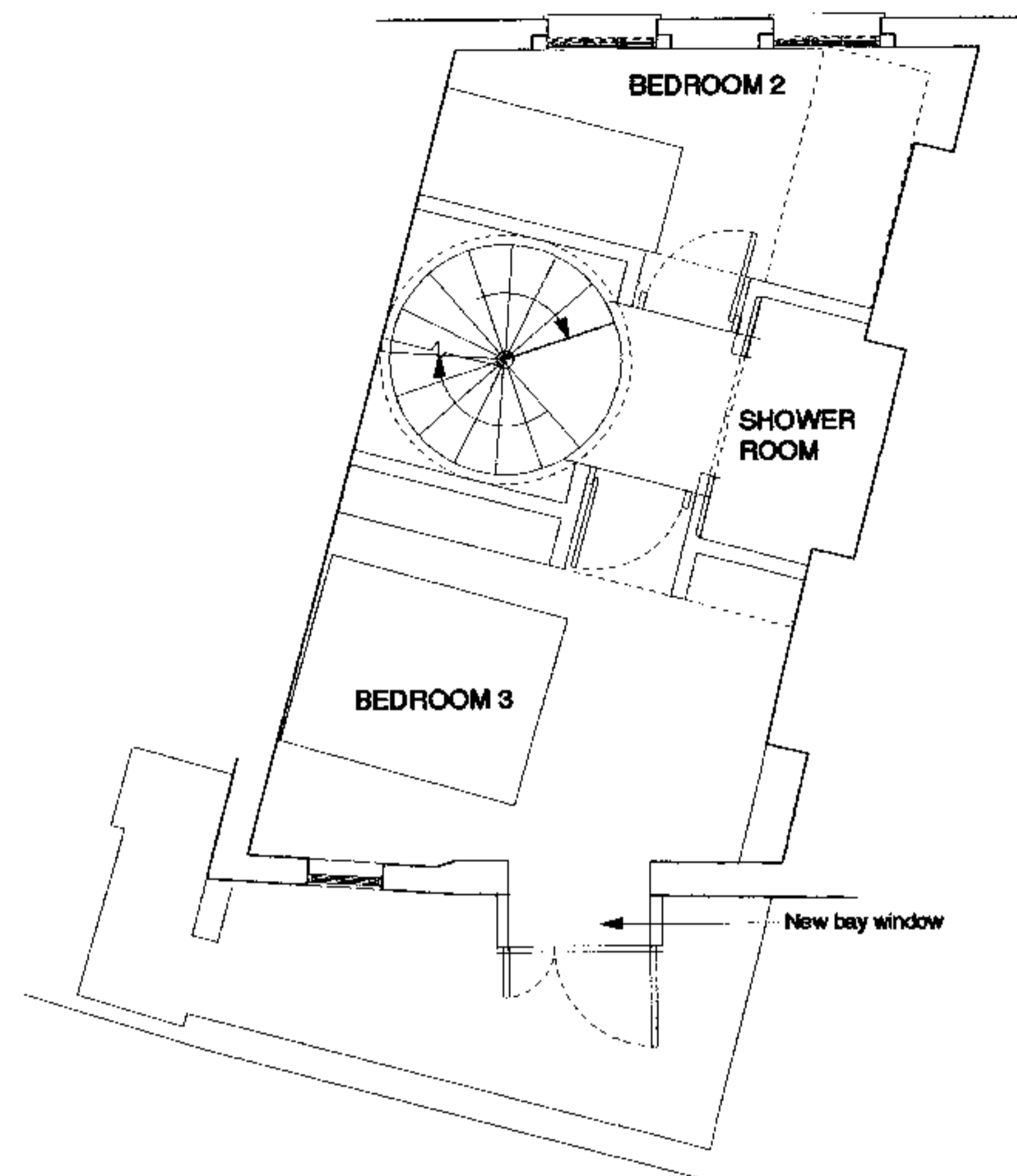

PROPOSED SECOND FLOOR

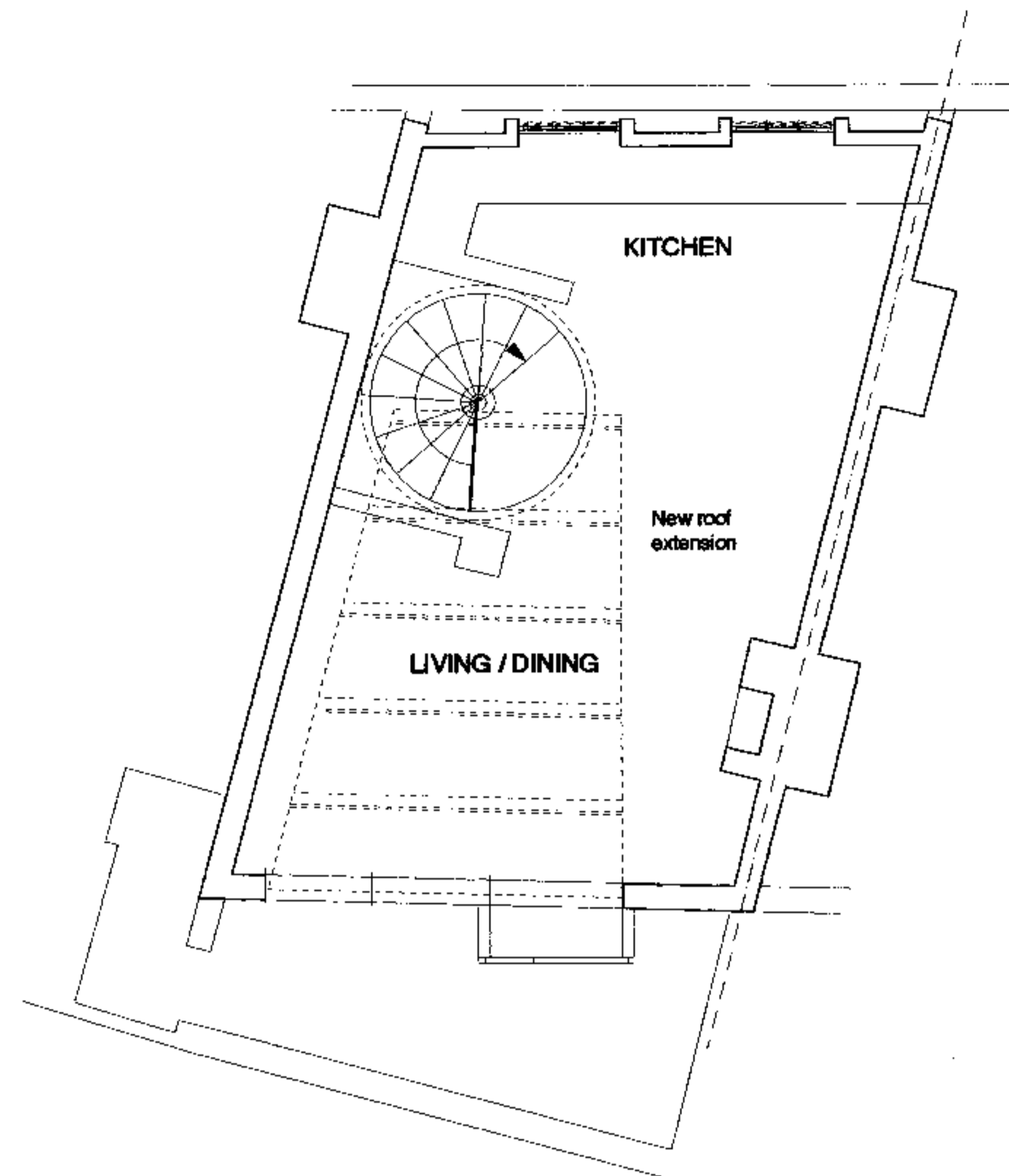

PROPOSED THIRD FLOOR PLAN

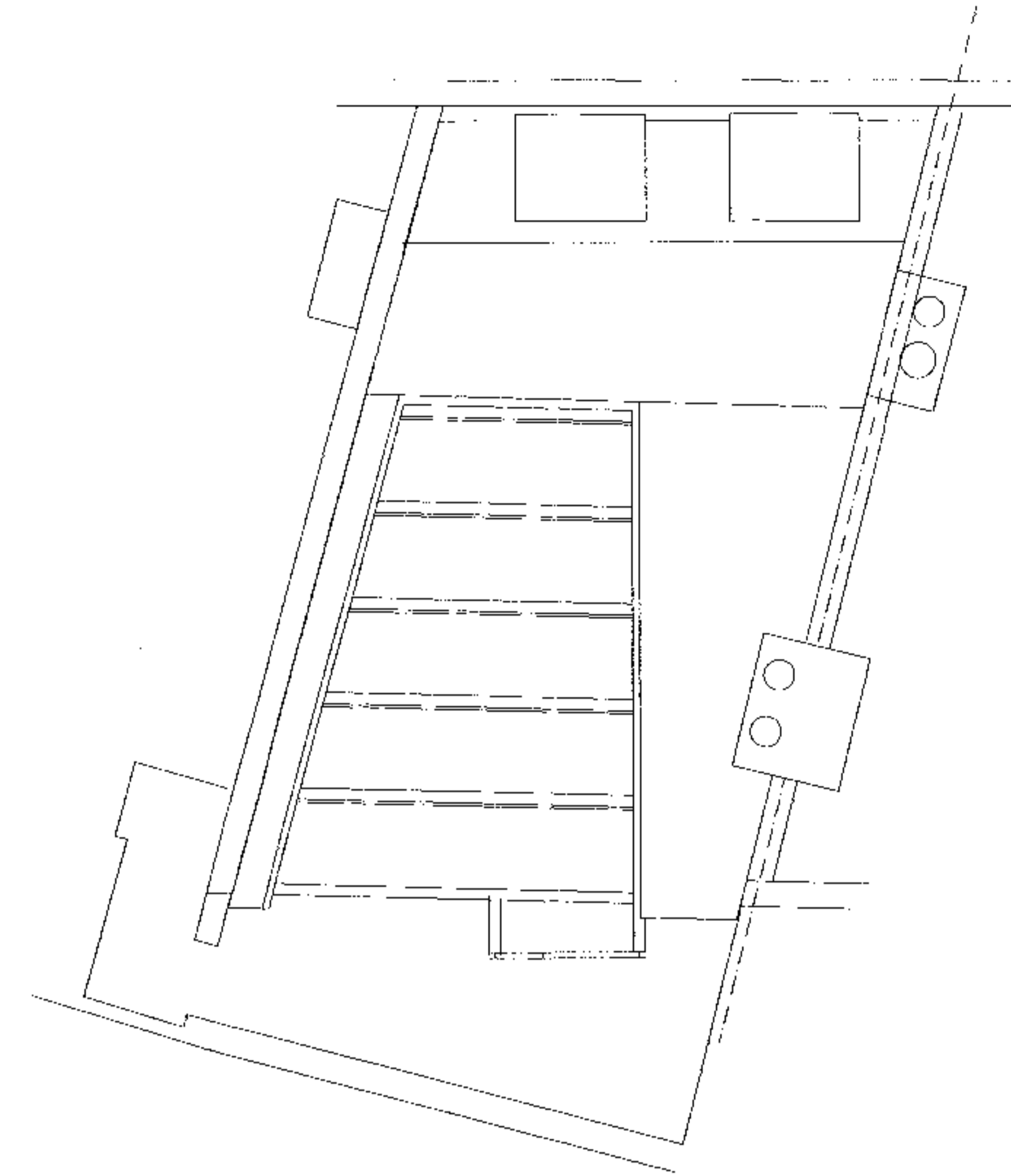

PROPOSED ROOF PLAN

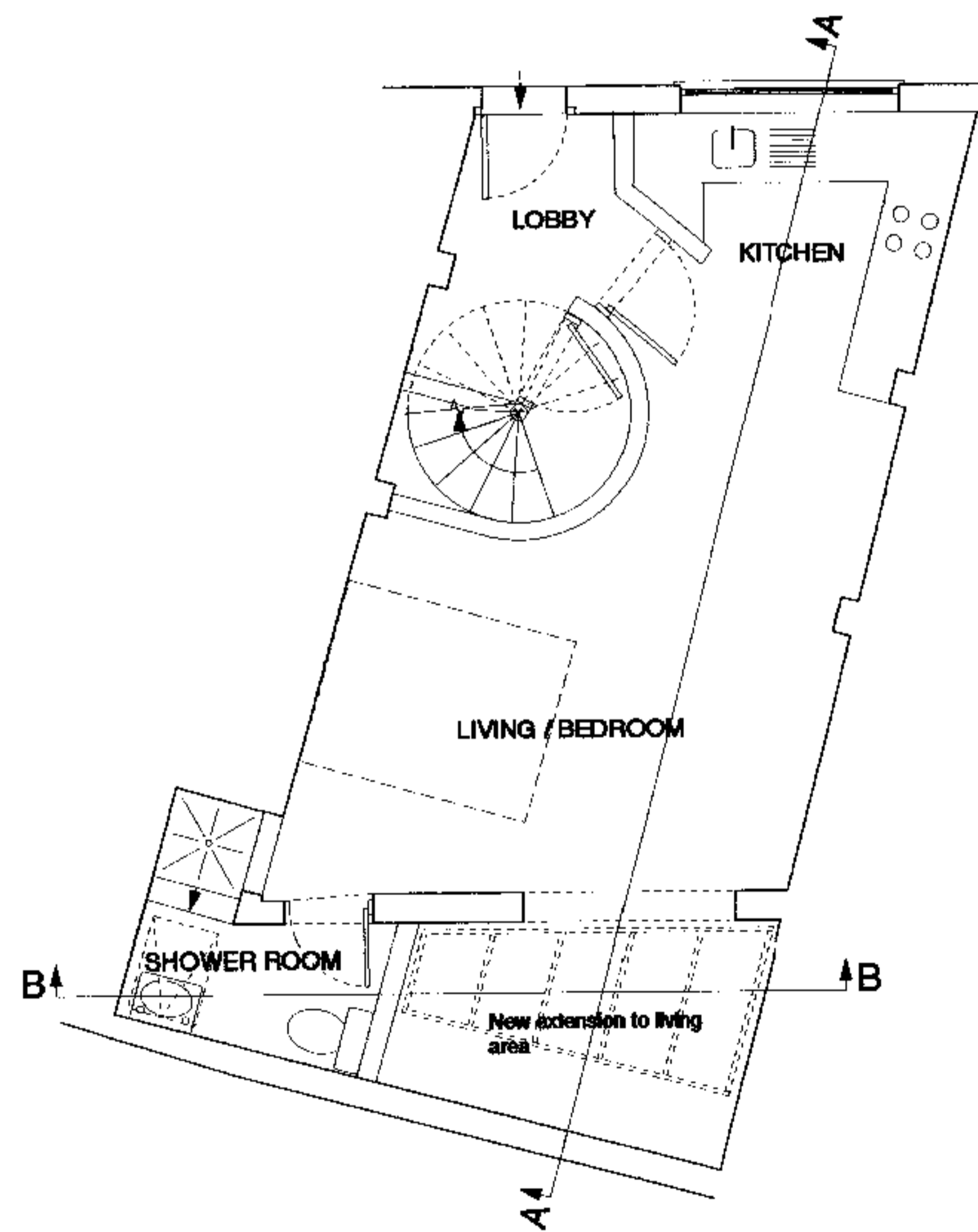

PROPOSED GROUND FLOOR

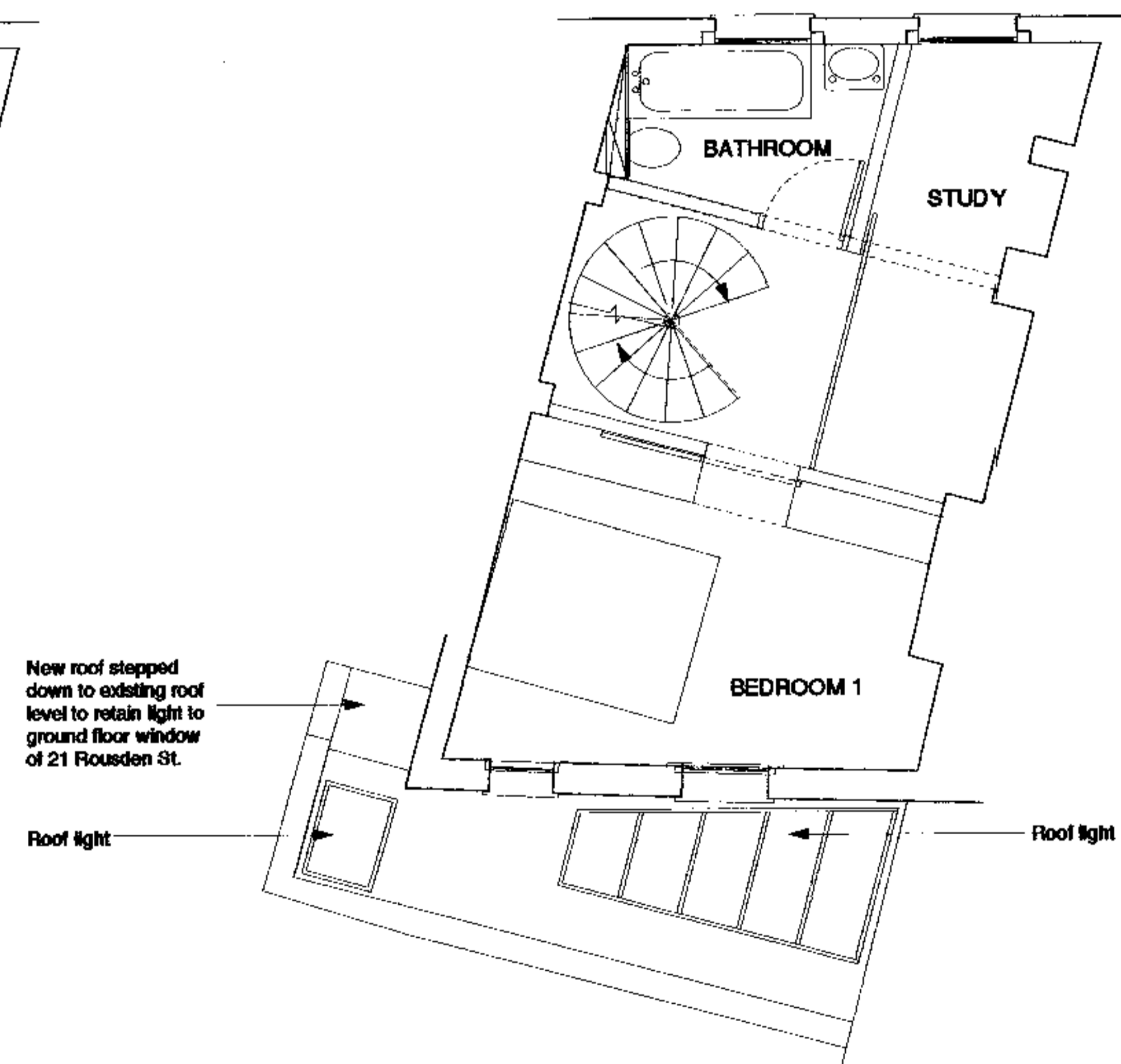

PROPOSED FIRST FLOOR

New roof stepped down to existing roof level to retain light to ground floor window of 21 Rousden St.

Roof light

Roof light

9900085

REVISIONS:
P2 06.02.99 Planning submission issue

DATE:	17.01.99	DWN:	RB
SCALE:	1:50	CHK:	
BERTRAM DESIGN 21A Rousden St Camden London NW1 0ST.		Tel/Fax: 0171 267 5561 E-mail: ratebertram@hotmail.com	

Bertram Design

PROJECT: 21A Rousden Street House Renovation

DWG. TITLE: Proposed Floor Plans

DWG. NO: 048/101

REVISION: P2



PROPOSED STREET ELEVATION

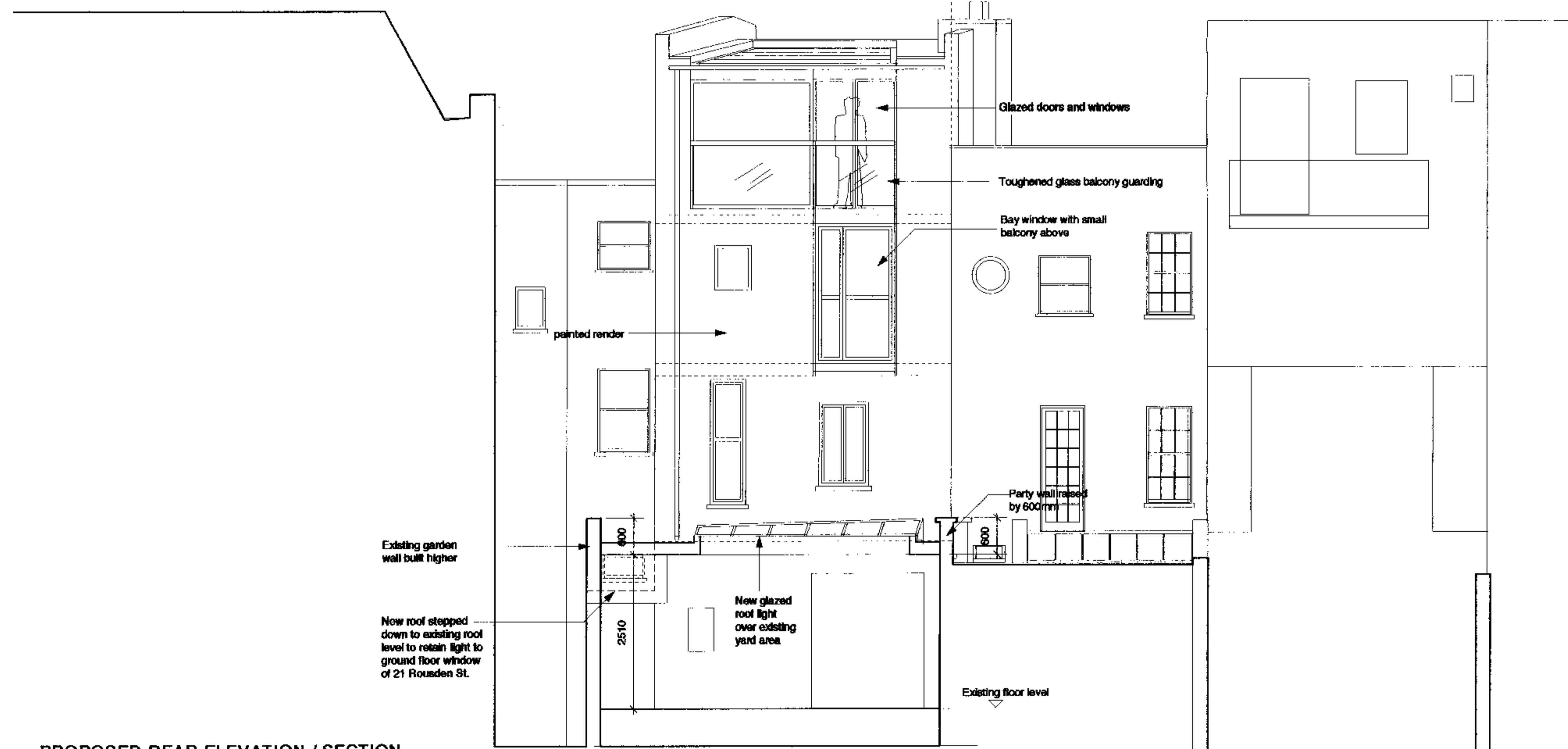

PROPOSED REAR ELEVATION / SECTION

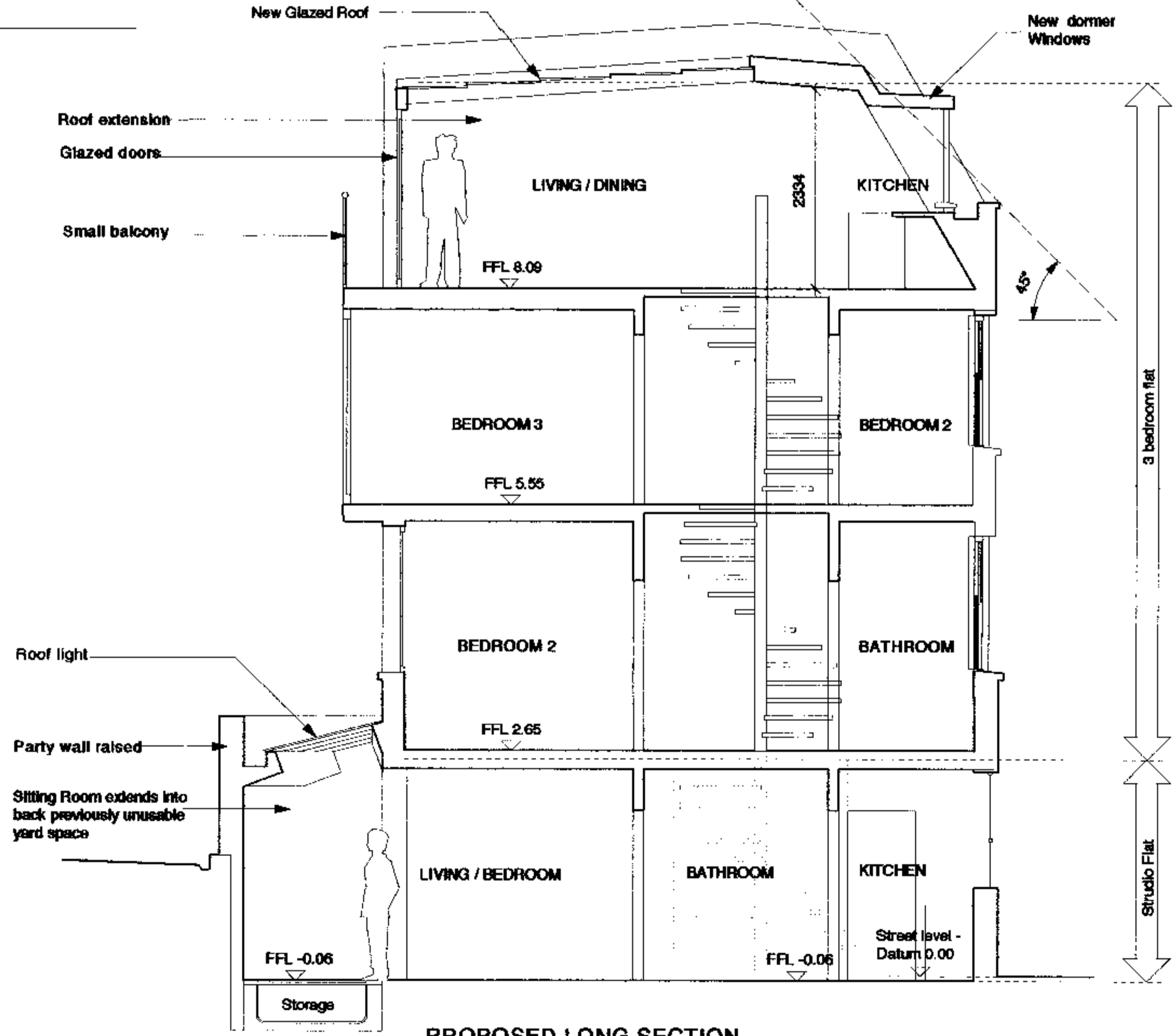

PROPOSED LONG SECTION

9900085

REVISIONS:
P2 06.02.99 Planning submission issue

NOTES:
Elevation of houses either side of 21A are indicative - not drawn from survey

DATE:	17.01.99	DWN:	RB
SCALE:	1:50	CHK:	
BERTRAM DESIGN 21A Rousden St Camden London NW1 0ST.		Tel/Fax: 0171 267 5561 E-mail: rafebertram@hotmail.com	

Bertram Design	
PROJECT:	21A Rousden Street House Renovation
DWG. TITLE:	Proposed Elevations and Long Section
DWG. NO:	048/001
REVISION:	P2