

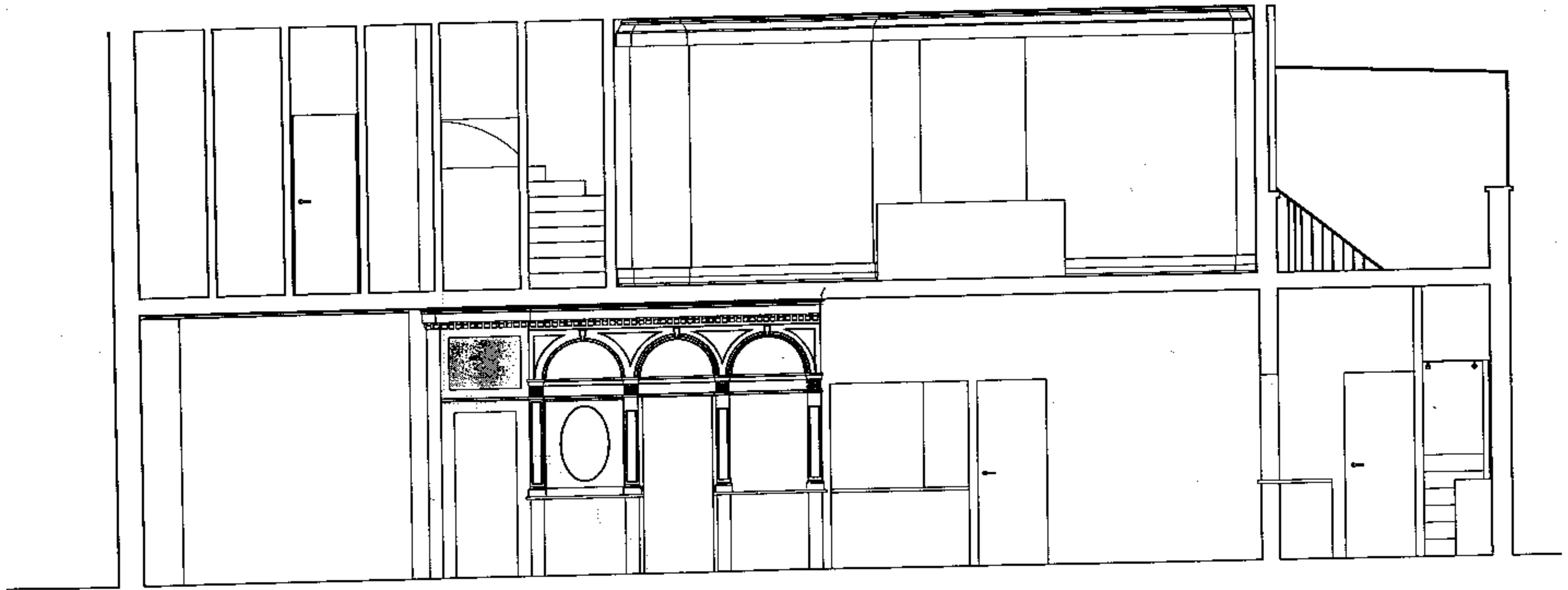

PRINCE GEORGE OF CUMBERLAND



EXISTING SECTION THROUGH GROUND AND FIRST FLOOR
1:50



period item: double hung sash windows

period item: four double-hung sash windows, one to wrong pattern in stair lobby

period item: four double hung sash windows with internal shutters.

period item: skirtings and cornice

period item: fixed windows between eight pilasters outside

period item: recessed entrance doors with etched glass panels.

2250

2590

3130

3180

LONGITUDINAL-SECTION 1:50



CROSS-SECTION 1:50

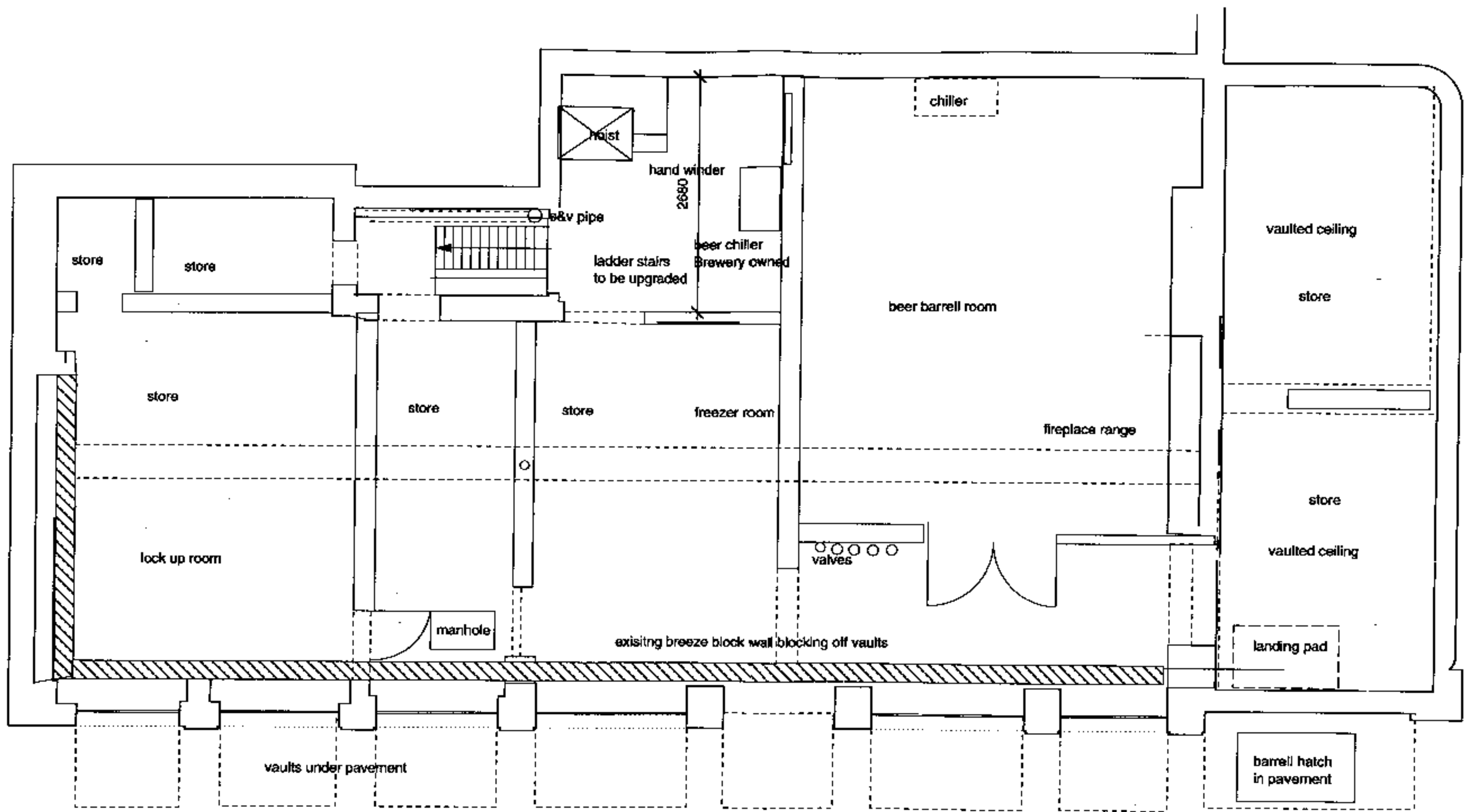

REID'S 195 Albany Street Regents Park Camden NW3
 Existing and proposed Basement floor layout
 May 1999 scale 1:50

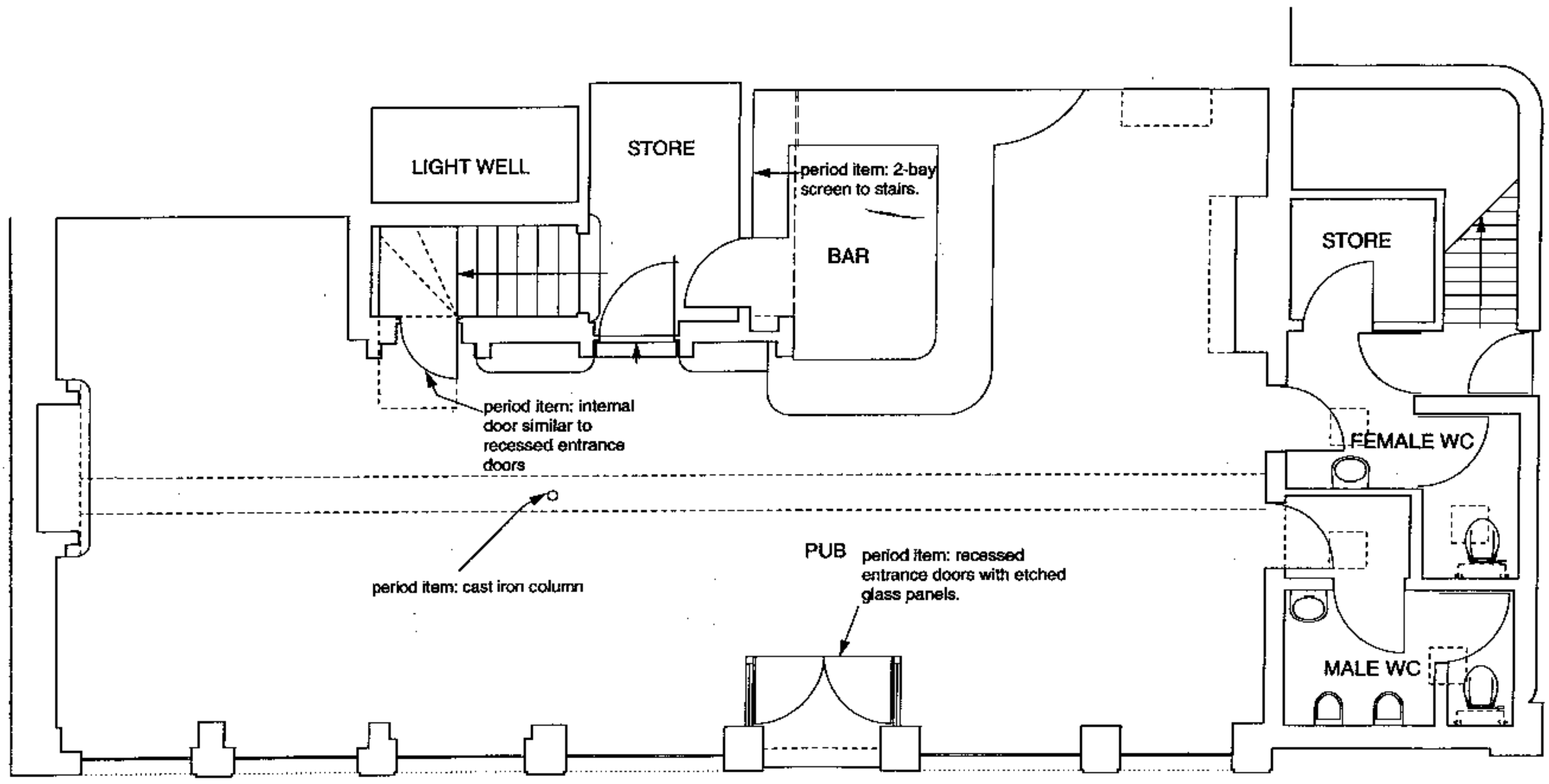

GROUND PLAN 1:50

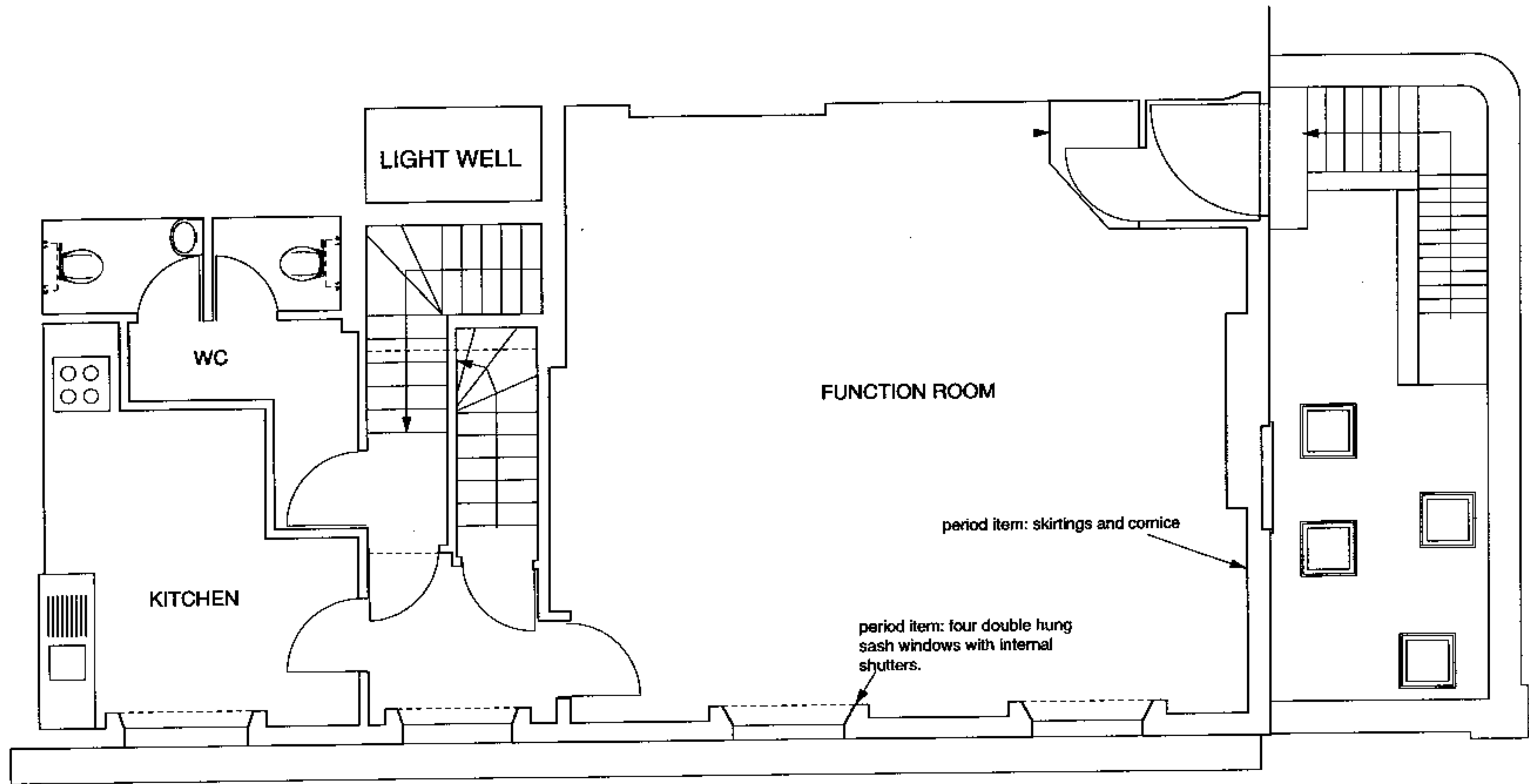

EXT4. FIRST FLOOR PLAN 1:50

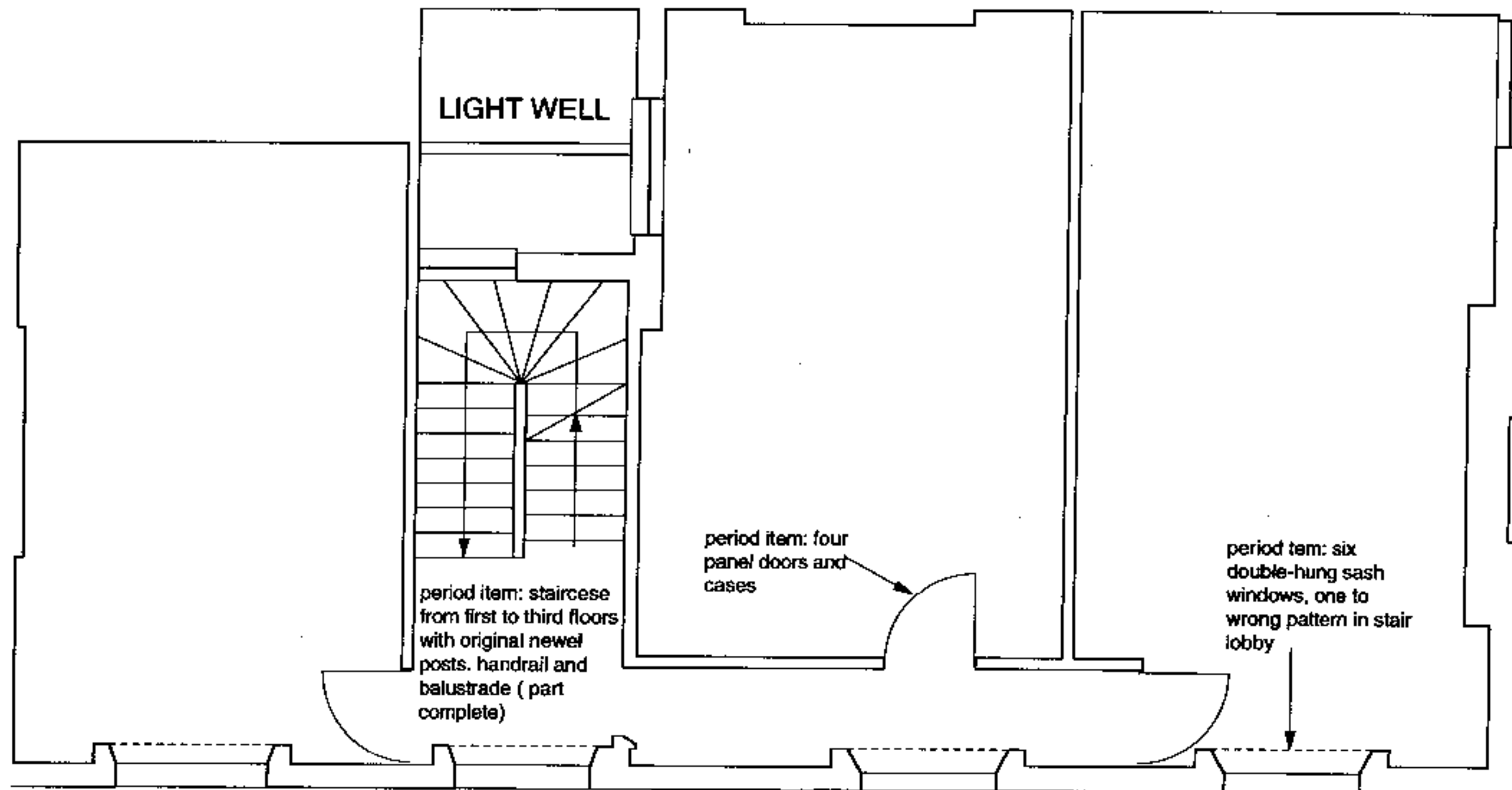

EXTG. SECOND FLOOR PLAN 1:50

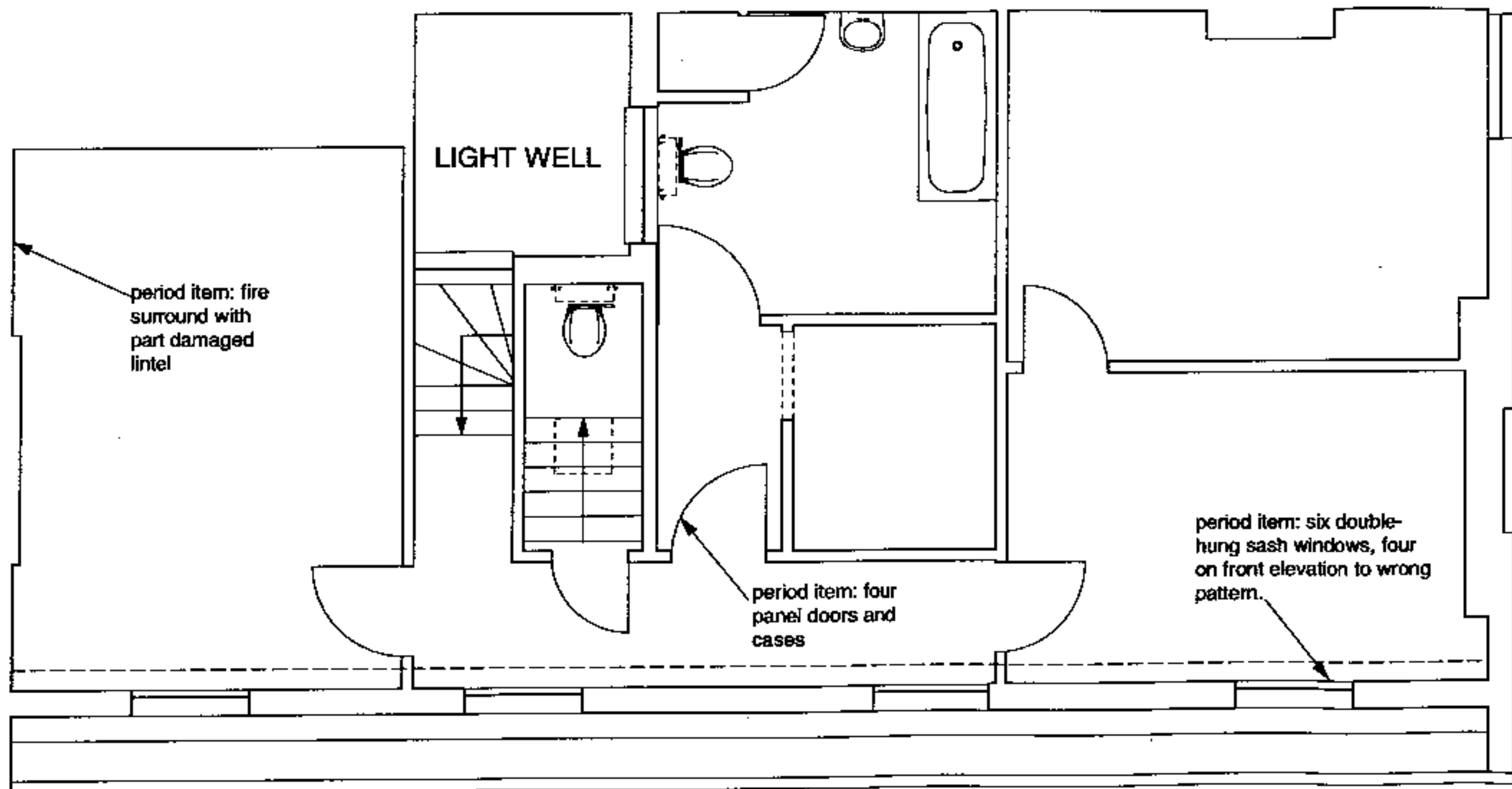

period item: fire surround with part damaged lintel

LIGHT WELL

period item: four panel doors and cases

period item: six double-hung sash windows, four on front elevation to wrong pattern.

EXT4 THIRD FLOOR PLAN 1:50



New *REID'S* sign over door hand painted in black and gold on cream background
 Colours to pub front in cream and white
 Woodwork white
 Hanging sign similar to existing in same location with new name on it.

BRADY + MALLALIEU ARCHITECTS 90, QUEEN'S DRIVE, LONDON N4 2HW Tel: 0181 880 1544 Fax: 0181 880 2687		May 1999 Title Reid's pub/ restaurant existing Side and Front Elevation Scale 1:100 Drawing No. 272/05 Date April 1999	
All dimensions to be checked on site. Do not scale off this drawing. This drawing is copyright.			

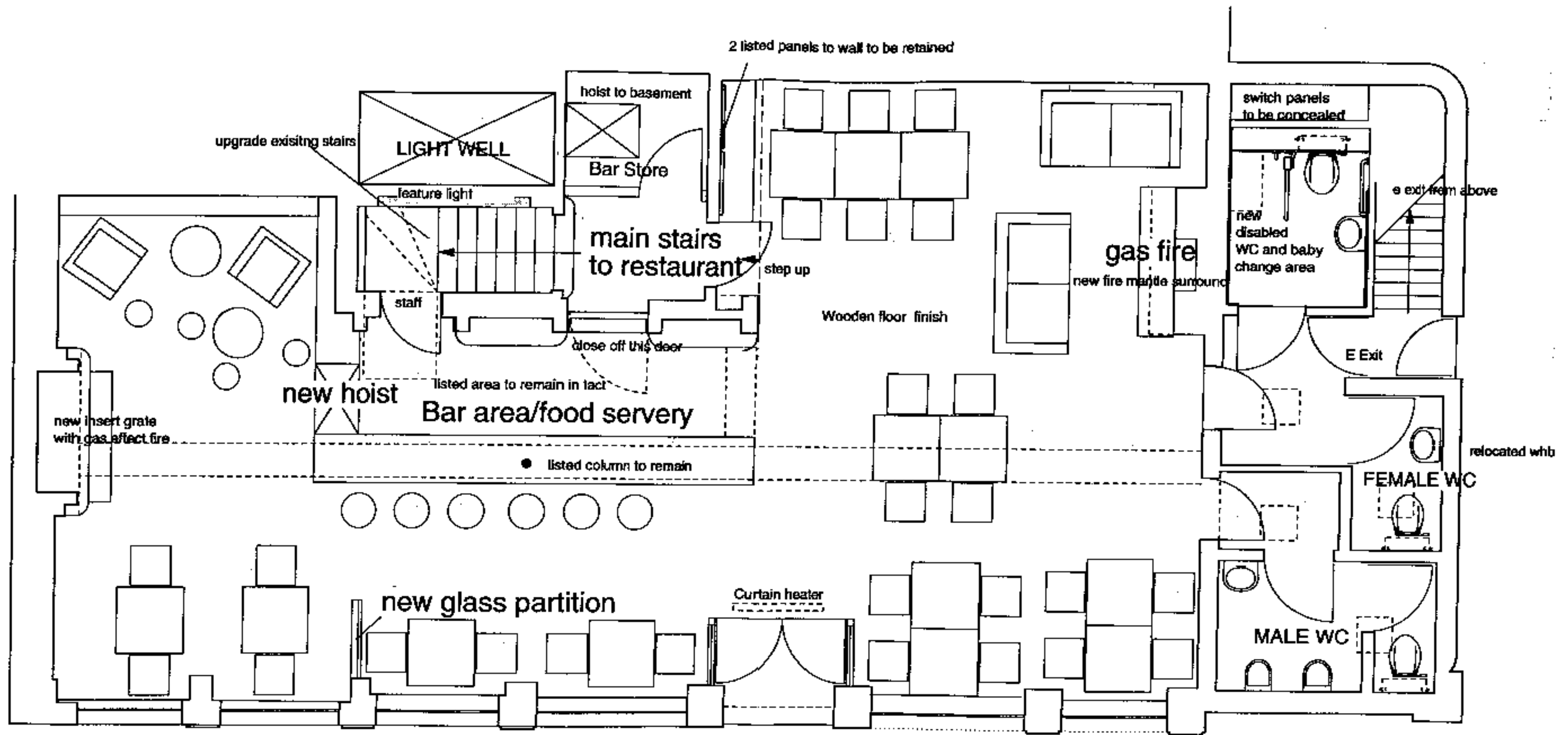

REID'S 195 Albany Street Regents Park Camden NW3
 Proposed ground floor layout
 May 1999 scale 1:50

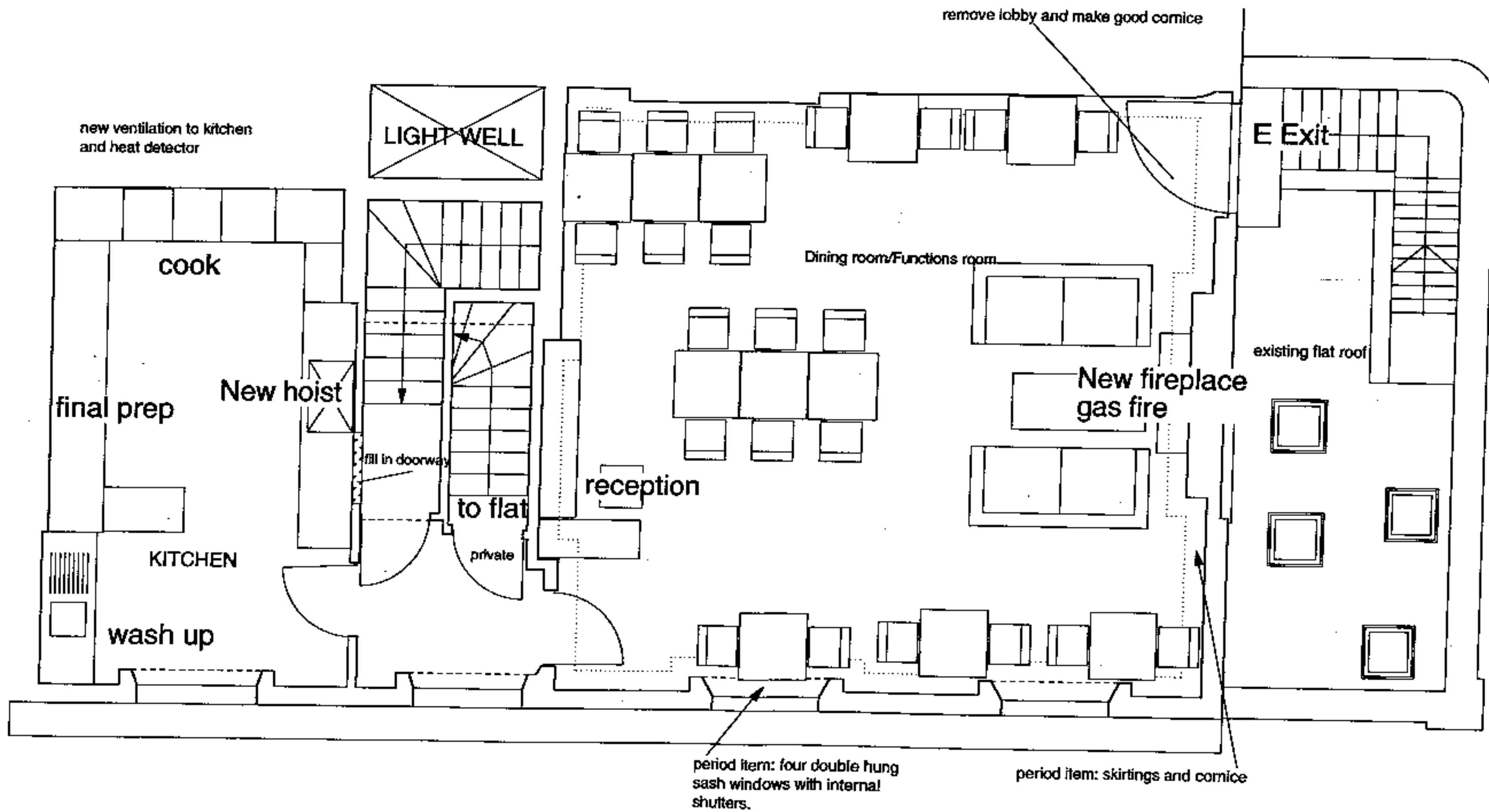

Half hour fire doors, smoke detectors and Fire Exit signs to BCO recommendations

REID'S 195 Albany Street Regents Park Camden NW3
 Proposed first floor layout
 scale 1:50 May 1999

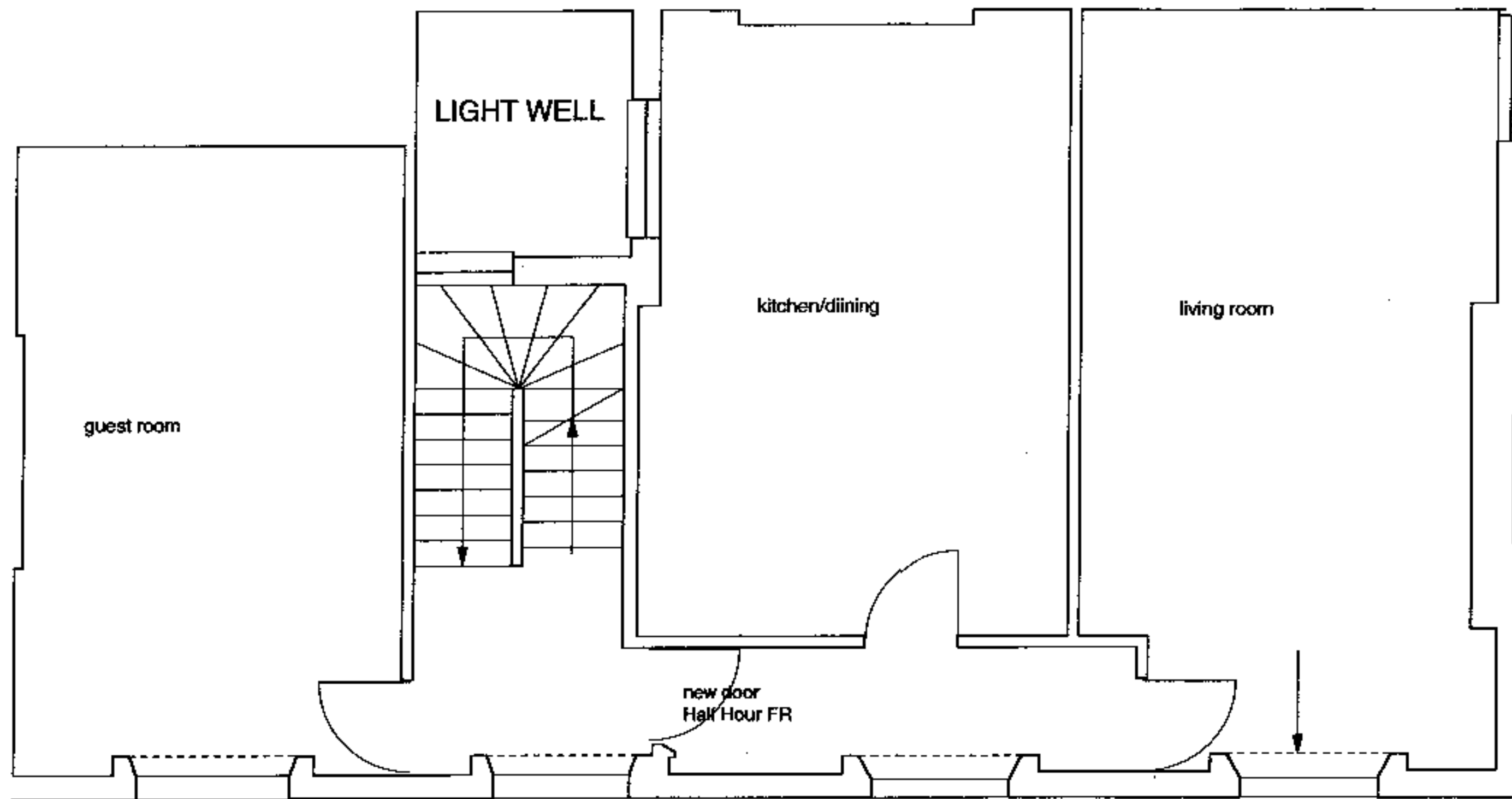

REID'S 195 Albany Street Regents Park Camden NW3
Proposed second floor layout
scale 1:50 May 1999

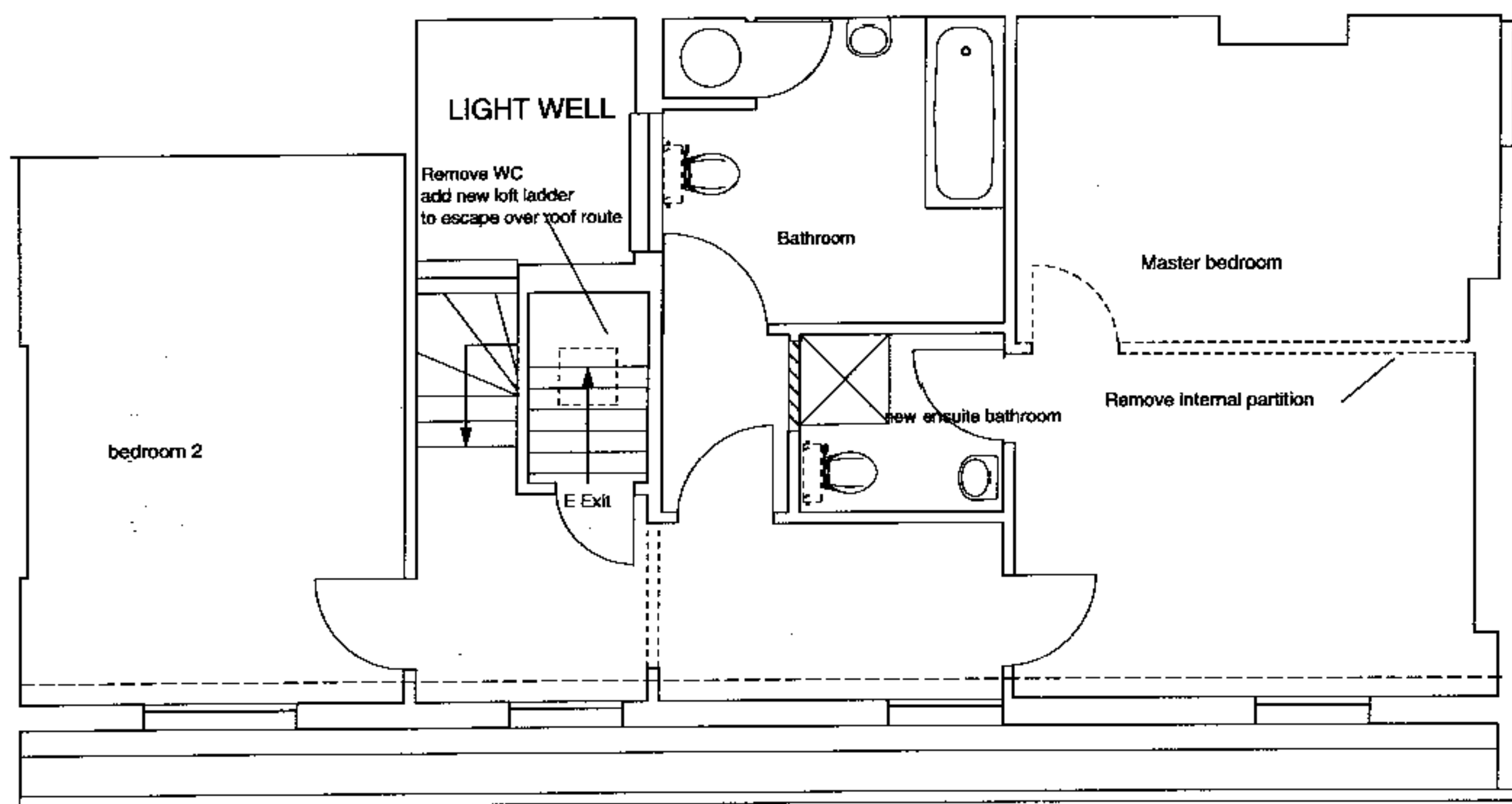

REID'S 195 Albany Street Regents Park Camden NW3
 Proposed third floor layout
 scale 1:50 May 1999

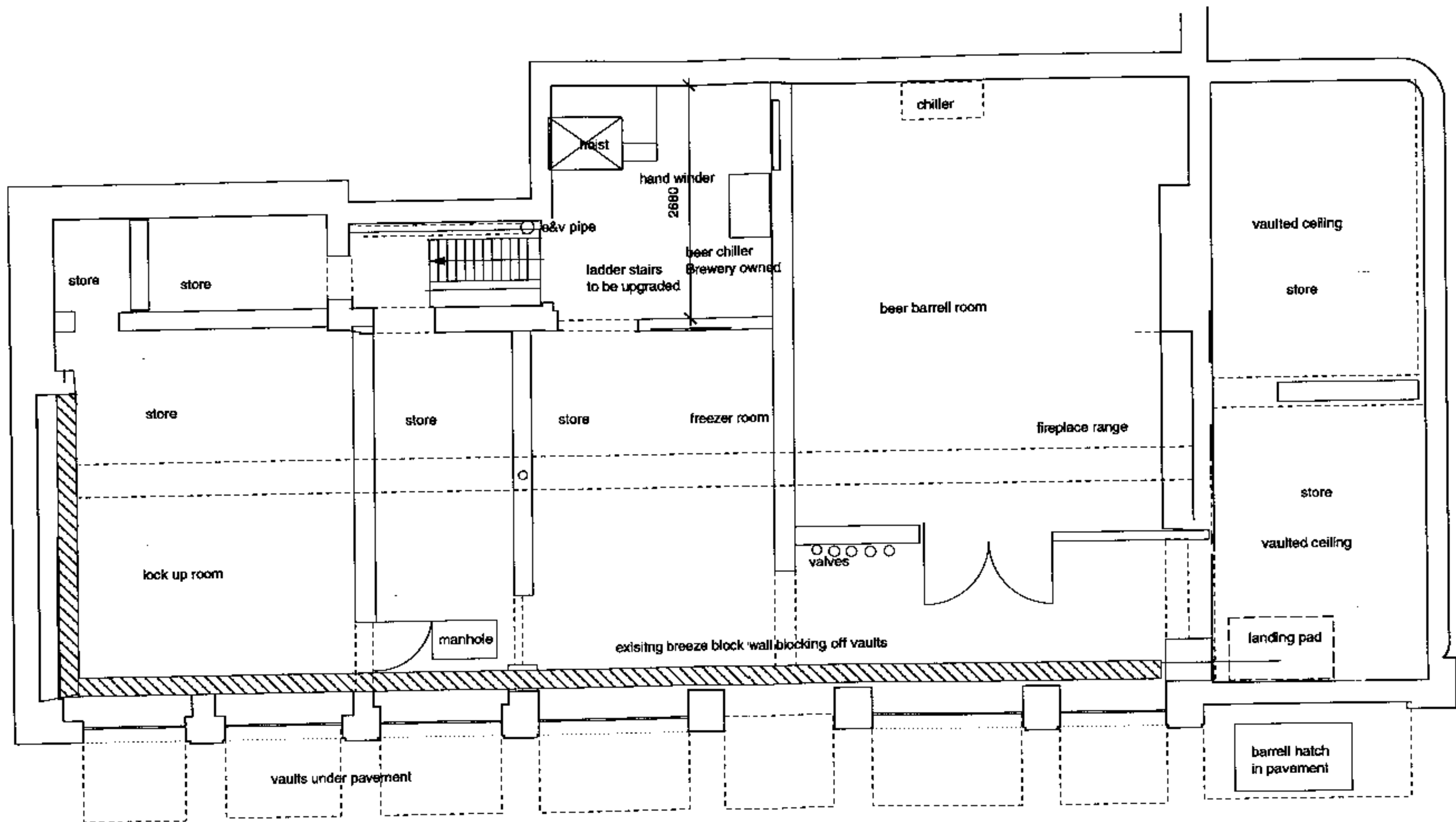

REID'S 195 Albany Street Regents Park Camden NW3
 Existing and proposed Basement floor layout
 May 1999 scale 1:50