

PROPOSED NEW EXTENSION  
CLAD IN WESTERN RED  
CEDAR WEATHER BOARDING  
- NATURAL FINISH

REMOVE GLASS MOSAICS ON  
EXISTING HOUSE, REPAIR  
BUILDING FABRIC, MAKE  
WATER-TIGHT, RENDER &  
DECORATE

BRICK COURSES DRAWN  
INDICATE NEW WORK IN  
2ND HAND STOCK BRICKS

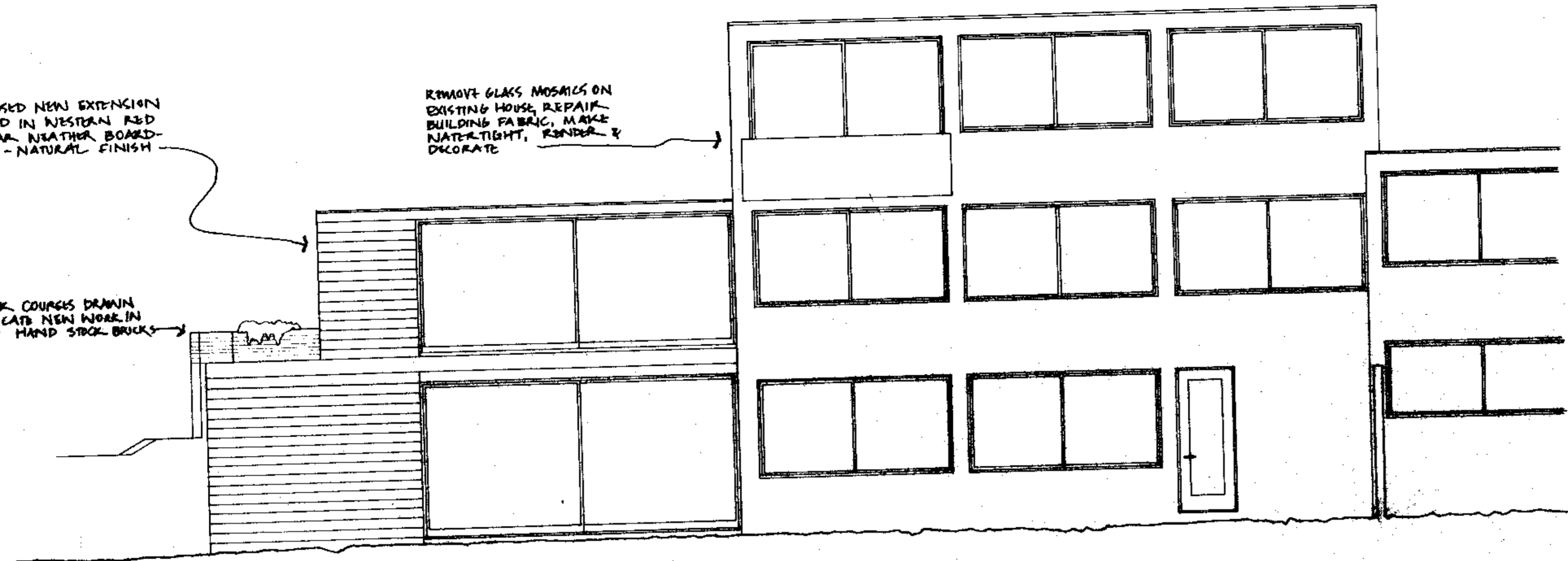

SOUTH-EAST ELEVATION

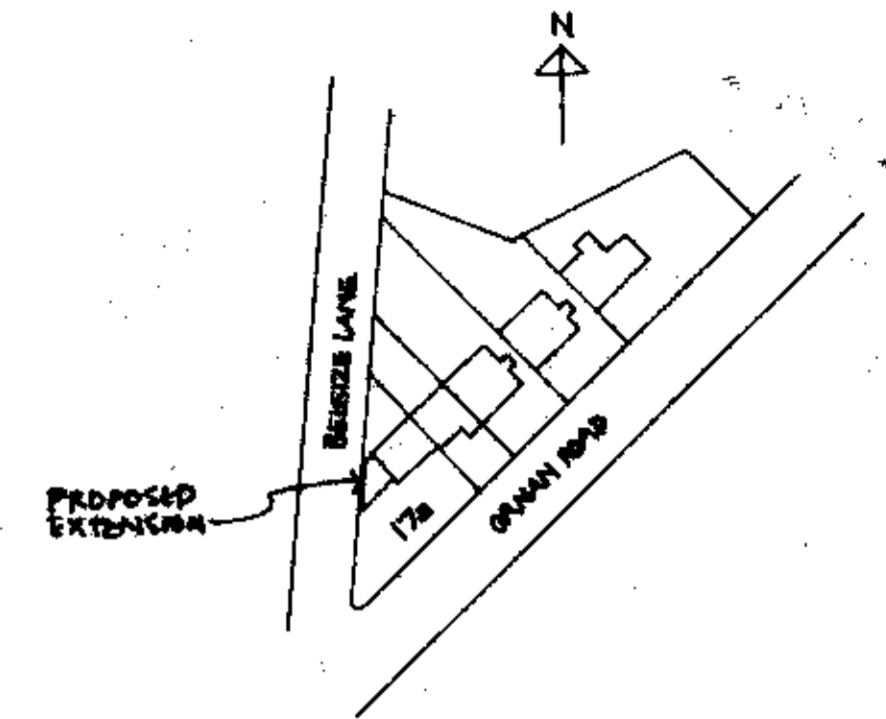

LOCATION PLAN 1:1250

NEW PLANTING TROUGH AT  
FIRST FLOOR LEVEL. ALL  
BRICKWORK 2ND HAND STOCK  
TO MATCH EXISTING

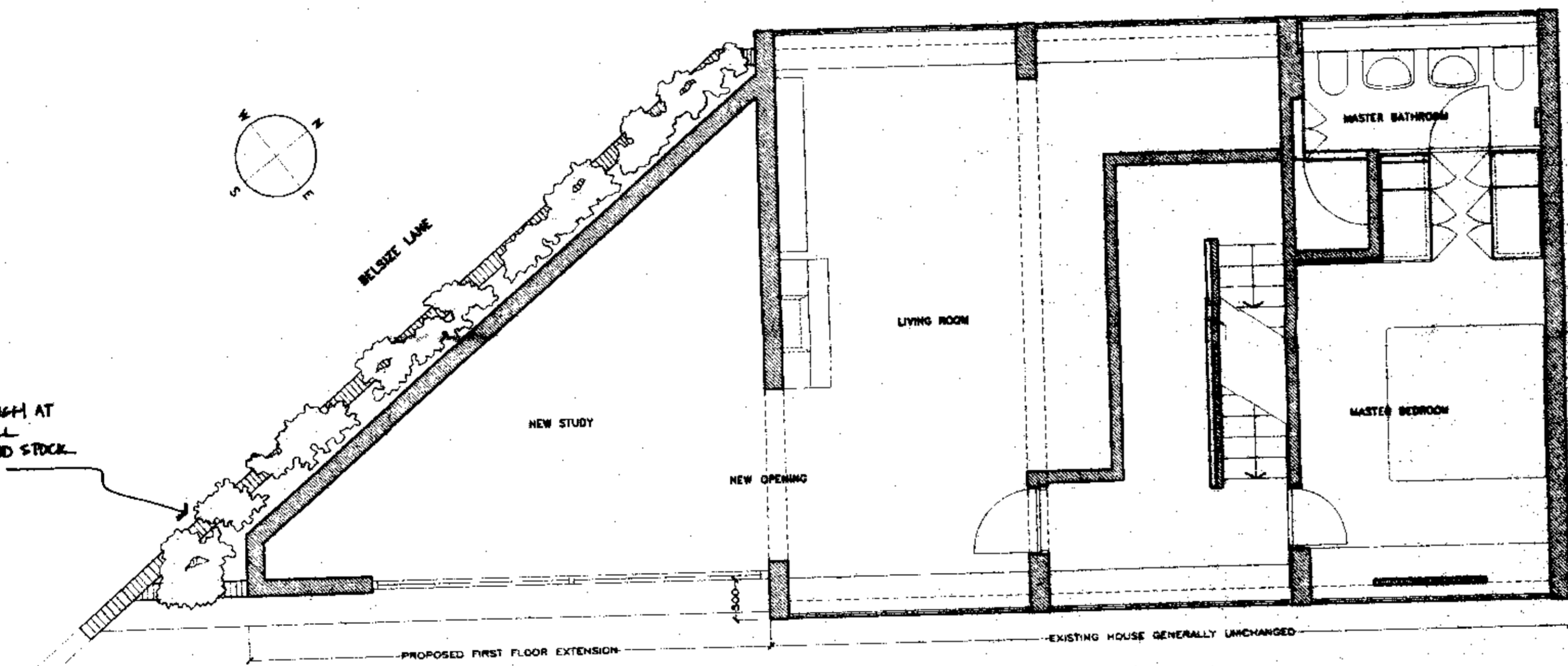

FIRST FLOOR PLAN  
NO CHANGE TO SECOND FLOOR

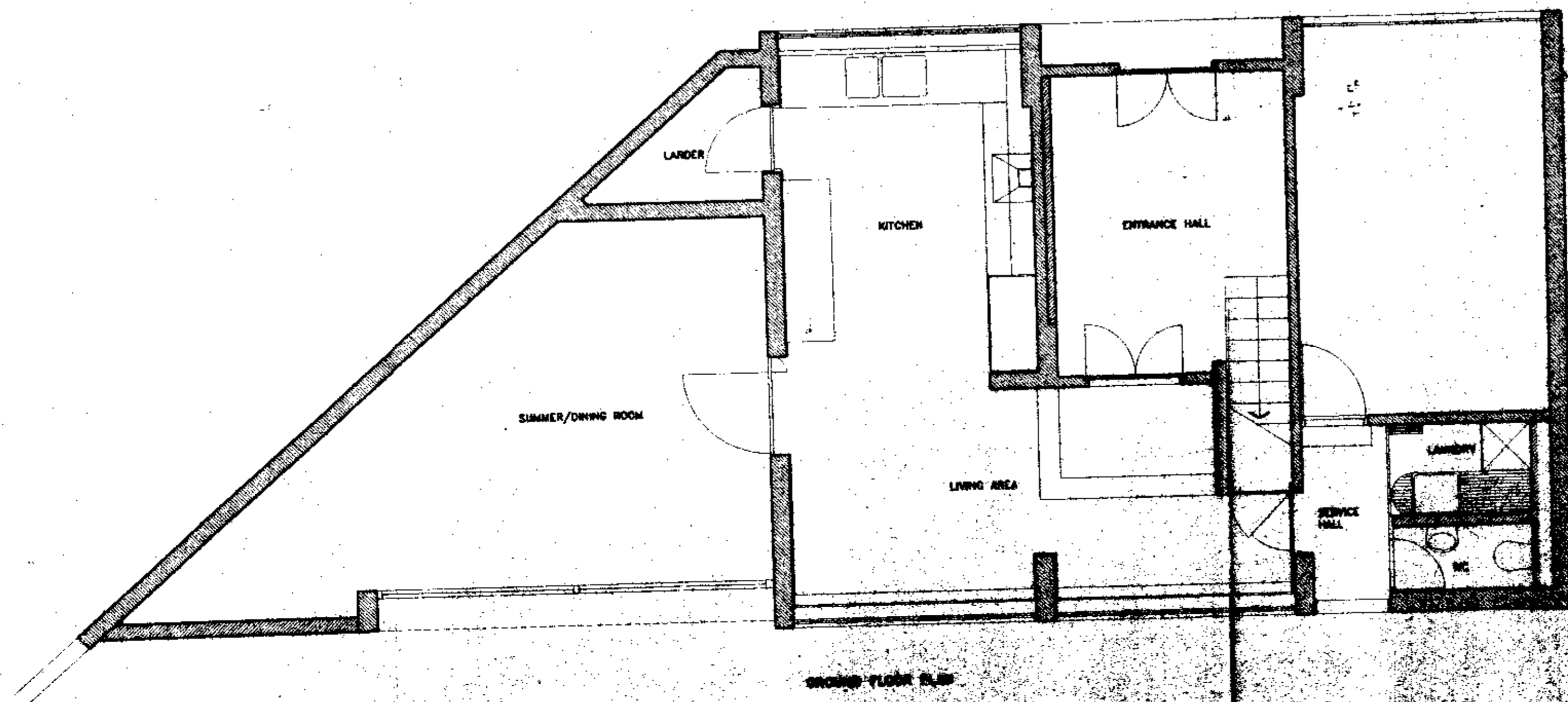

GROUND FLOOR PLAN

P9902425R1

F8/1/14

**General Notes**  
This drawing is issued as shown; the dimensions should be read as being correct for the purpose of design development only.  
Do not scale drawing. Contractor is to check all dimensions from drawings to site and notify the architect of any discrepancies prior to fabrication to enable modifications to be made. Discrepancies not brought to our notice will be deemed to be the responsibility of the relevant contractor.  
This drawing is to be read in conjunction with all specifications and all relevant design, engineer, services and specialist drawings.  
The contractor must submit on all details to ensure stability and strength of construction all materials to be matched and balanced as appropriate.  
The work described and specified on this drawing and associated drawings shall be undertaken in accordance with the current Health and Safety Regulations and shall be made to the project Health and Safety File prepared by the Design Supervisor for the project.

P9902425R1

NO.	DATE	BY	REVISION
1			ISSUED FOR PERMITS & CONSTRUCTION PLAN
2			
3			
4			
5			

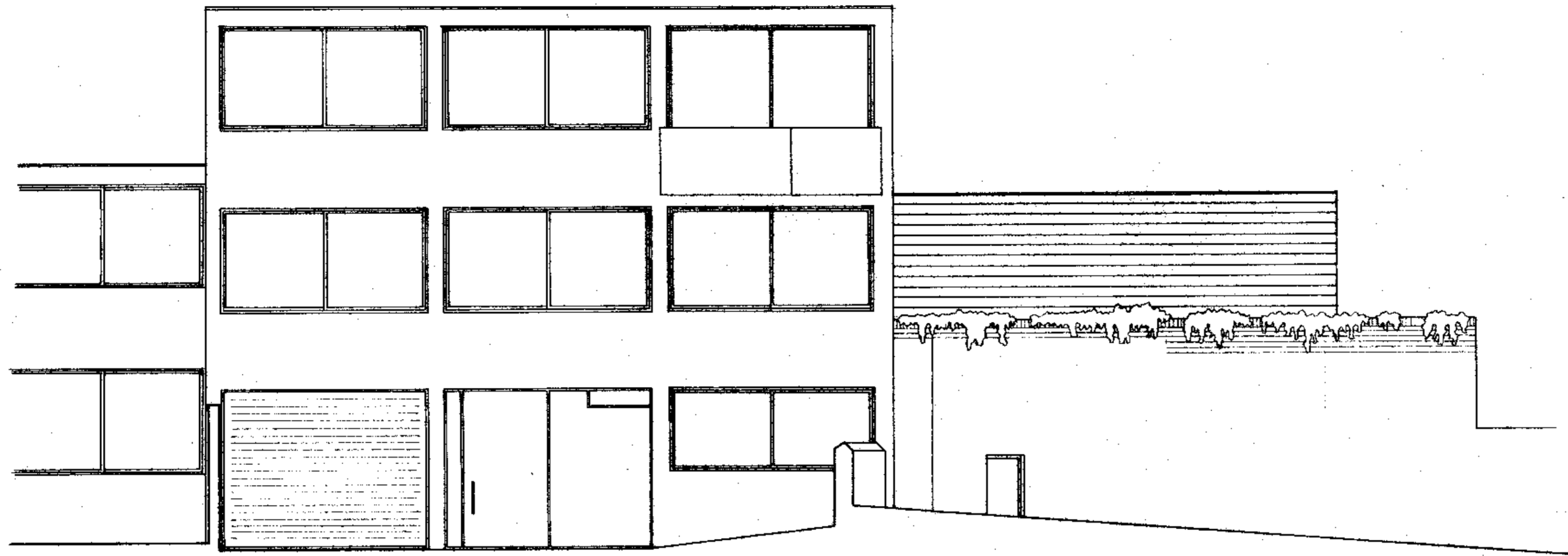

NORTH-WEST ELEVATION

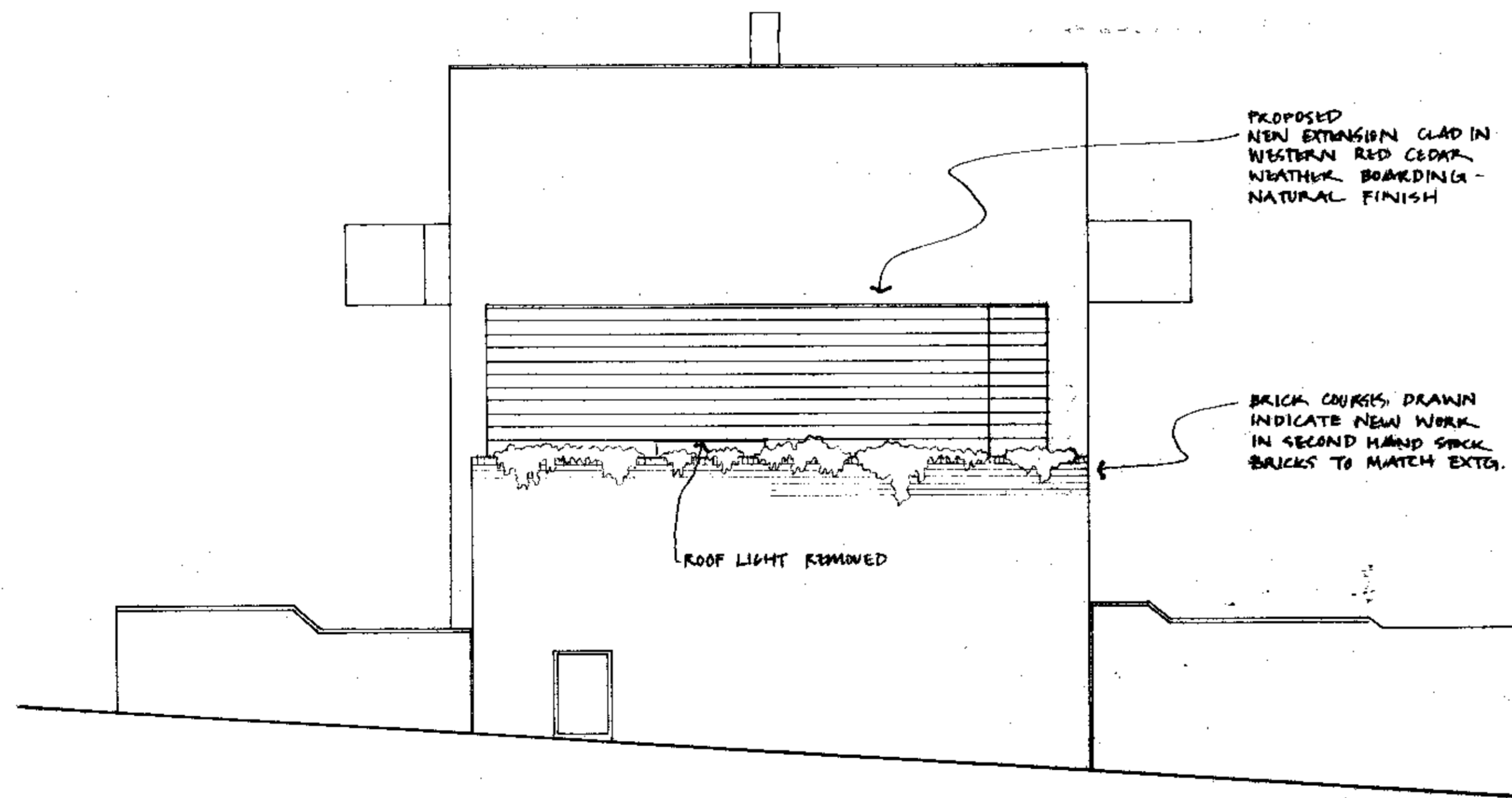

SOUTH-WEST ELEVATION

P9902425R1  
 P9902425R1  
 F8/1/14

**General Notes**  
 This drawing is scaled as shown, the dimensions should be read as being correct for the purpose of design development only.  
 Do not scale drawing. Contractor is to check all dimensions from drawings to site and notify the architect of any discrepancies prior to fabrication to enable modifications to be made. Discrepancies not brought to our notice will be deemed to be the responsibility of the relevant contractor.  
 This drawing is to be read in conjunction with all specifications and all relevant drawings, schedules, services and specialist drawings.  
 The contractor must advise on all details to ensure stability and strength of construction of materials to be matched and balanced as appropriate.  
 The works described and specified on this drawing and associated drawings shall be undertaken in accordance with the current Health and Safety legislation.  
 Reference should also be made to the project Health and Safety Plan prepared by the Planning Supervisor for the project.

P9902425R1

Project Name	176 BELIZE LANE MWG
Client	THE
Architect	PREPOSSES & PARTNERS
Scale	1:50
Date	MAY 1998