



F2/10/8
PW 9902877

80 Westbere Road (West Hampstead) London NW2
80/WPR/PH/3





80 Westbere Road (West Hampstead) London NW2
80/WPR/PH/4

F2/10/8
PW 9902877

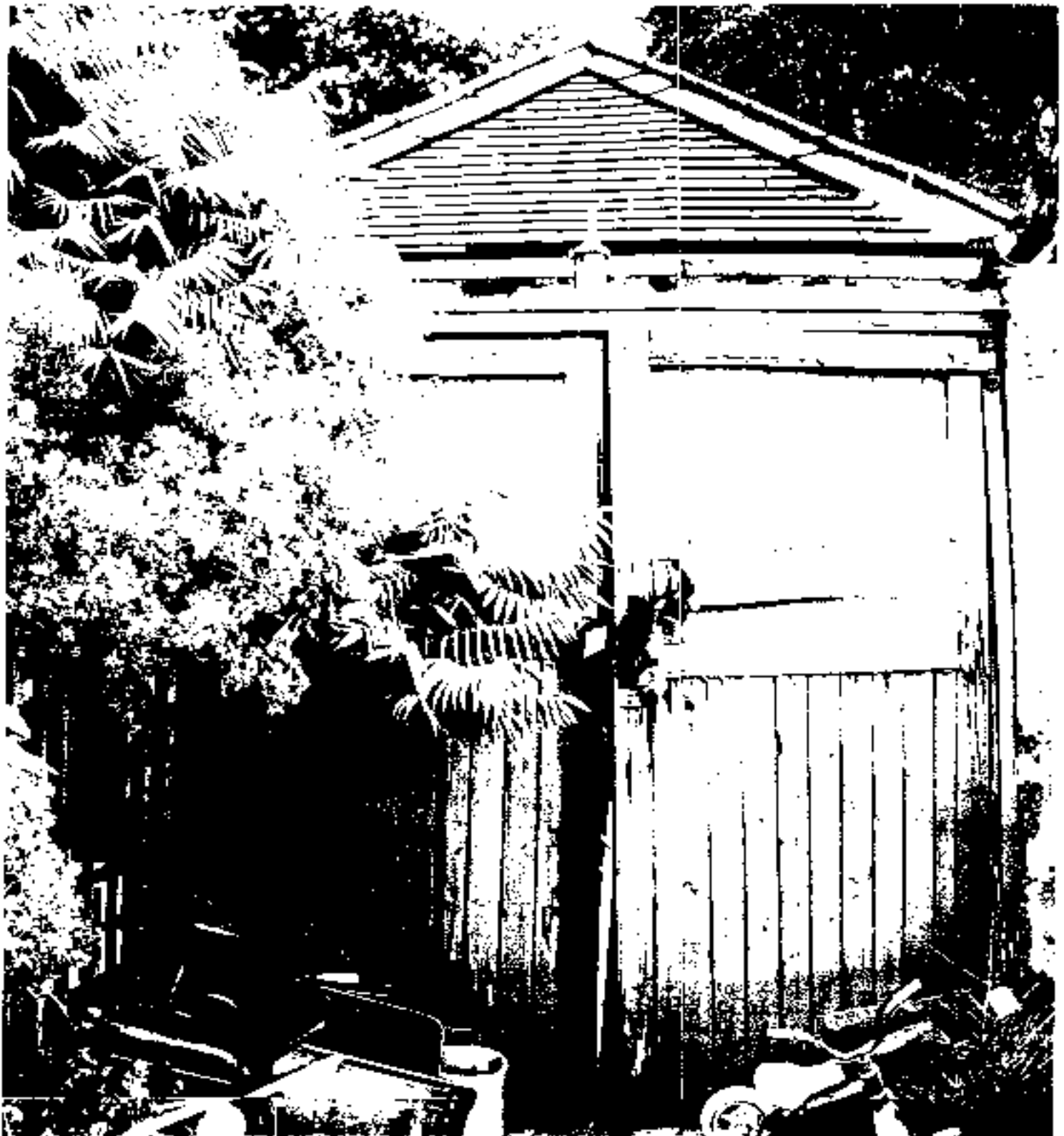

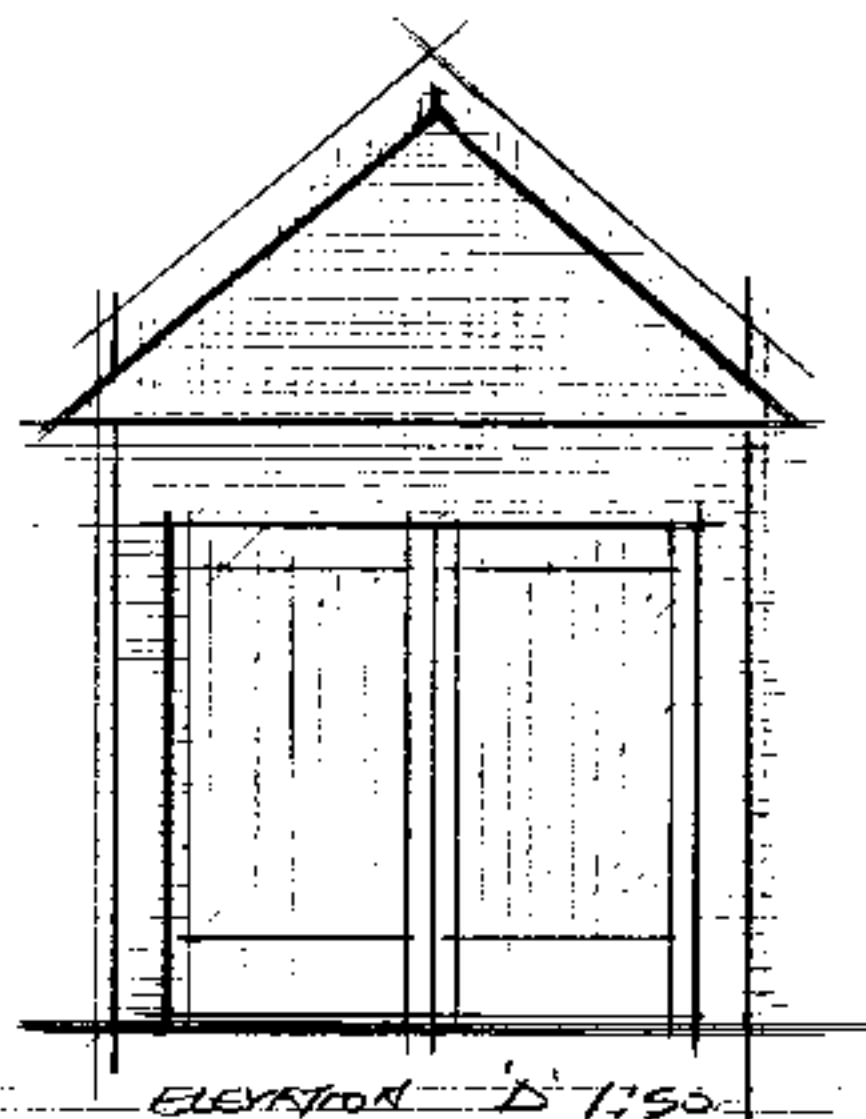
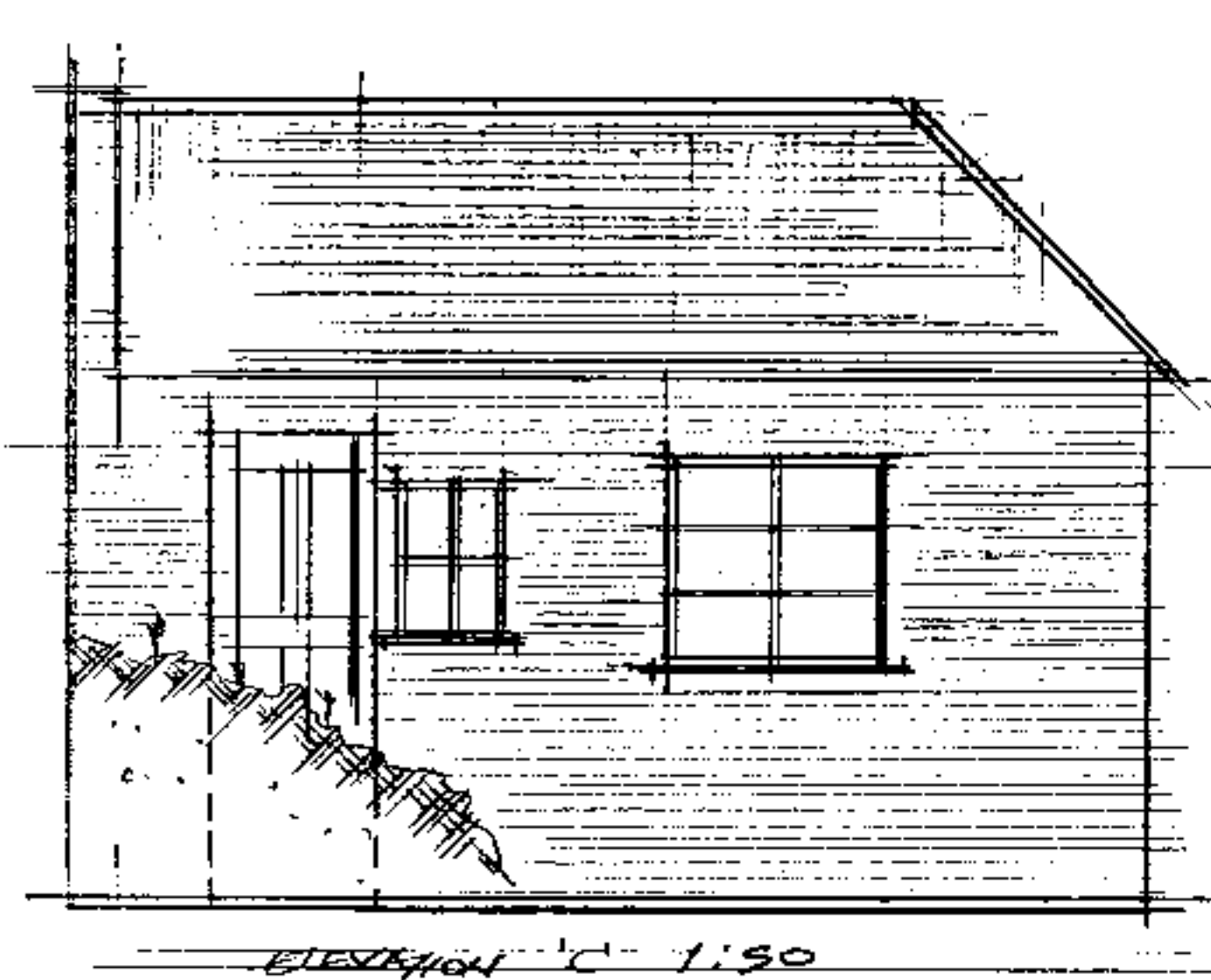
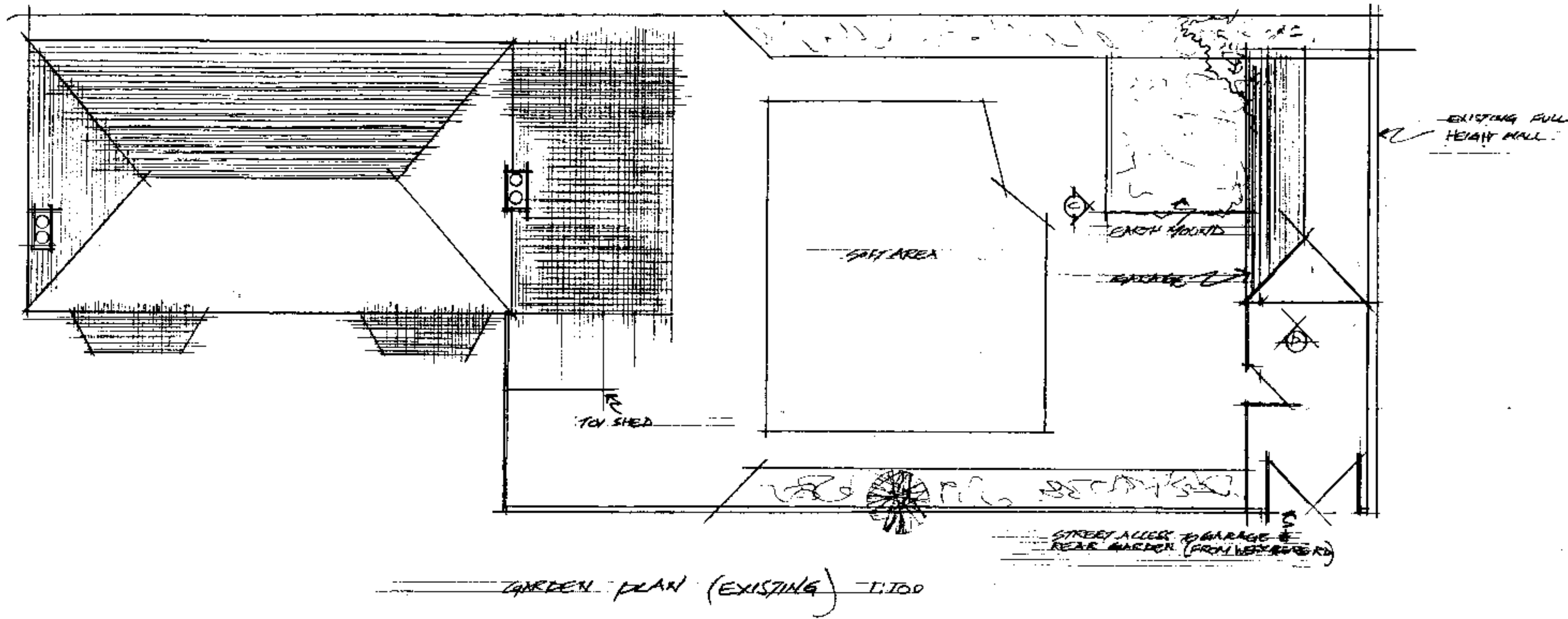

F2/10/8
 PN 9902877

30/WBR/S4/3
 30 WESTBERE ROAD
 LONDON NW2

PORTCULLIS ARCHITECTURAL DESIGN & BUILD SERVICES
 165b Finch Street
 London NW4 4DH
 Tel/Fax 081 202 3706

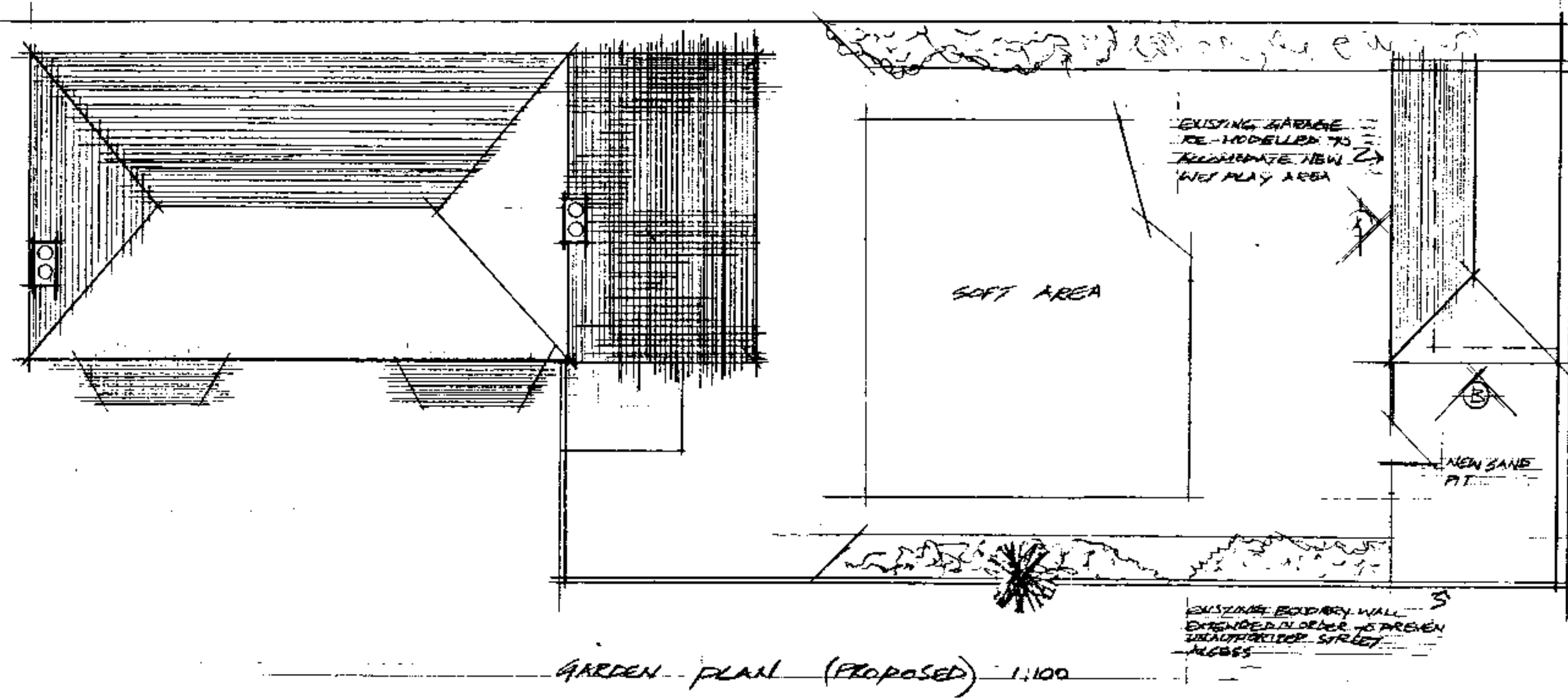

* NOTE:
 EXTENT OF ORIGINAL GARAGE INDICATED BY DOTTED LINE

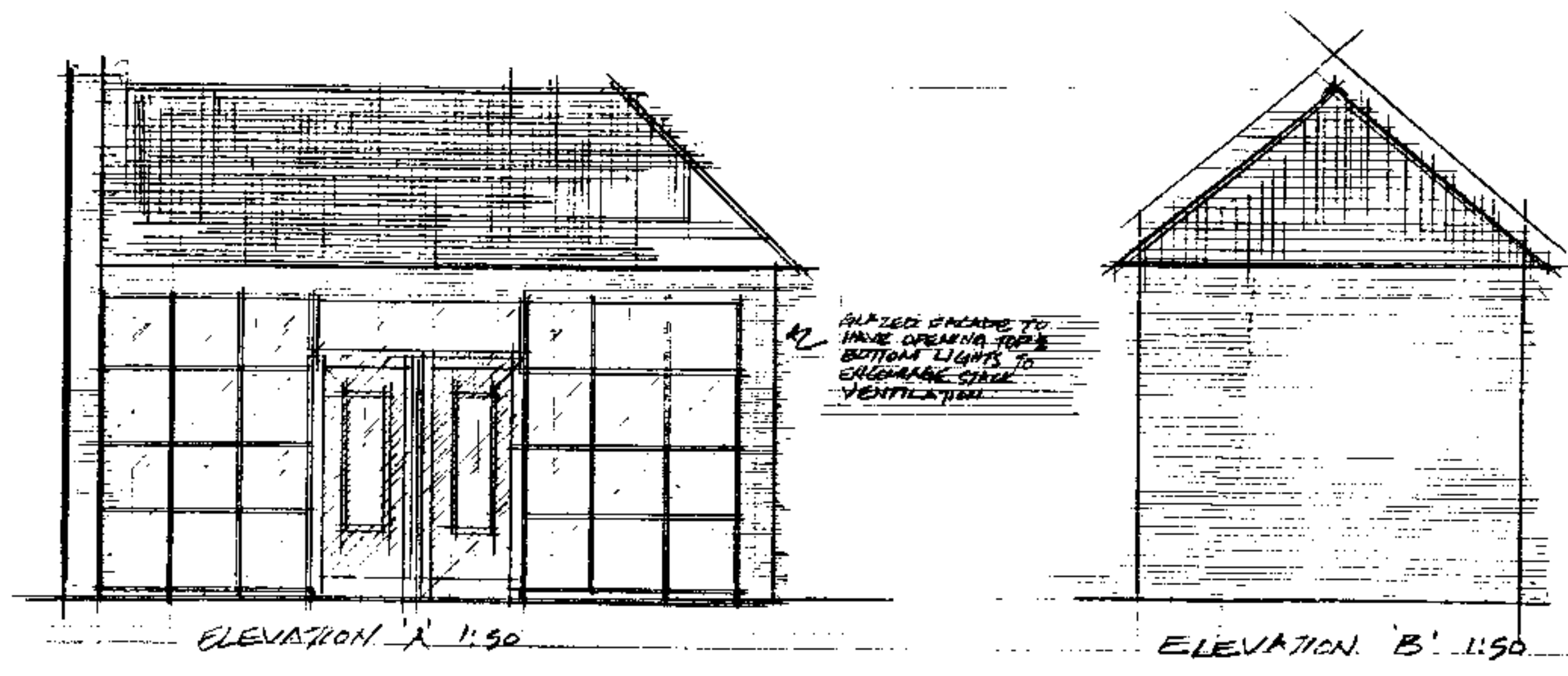
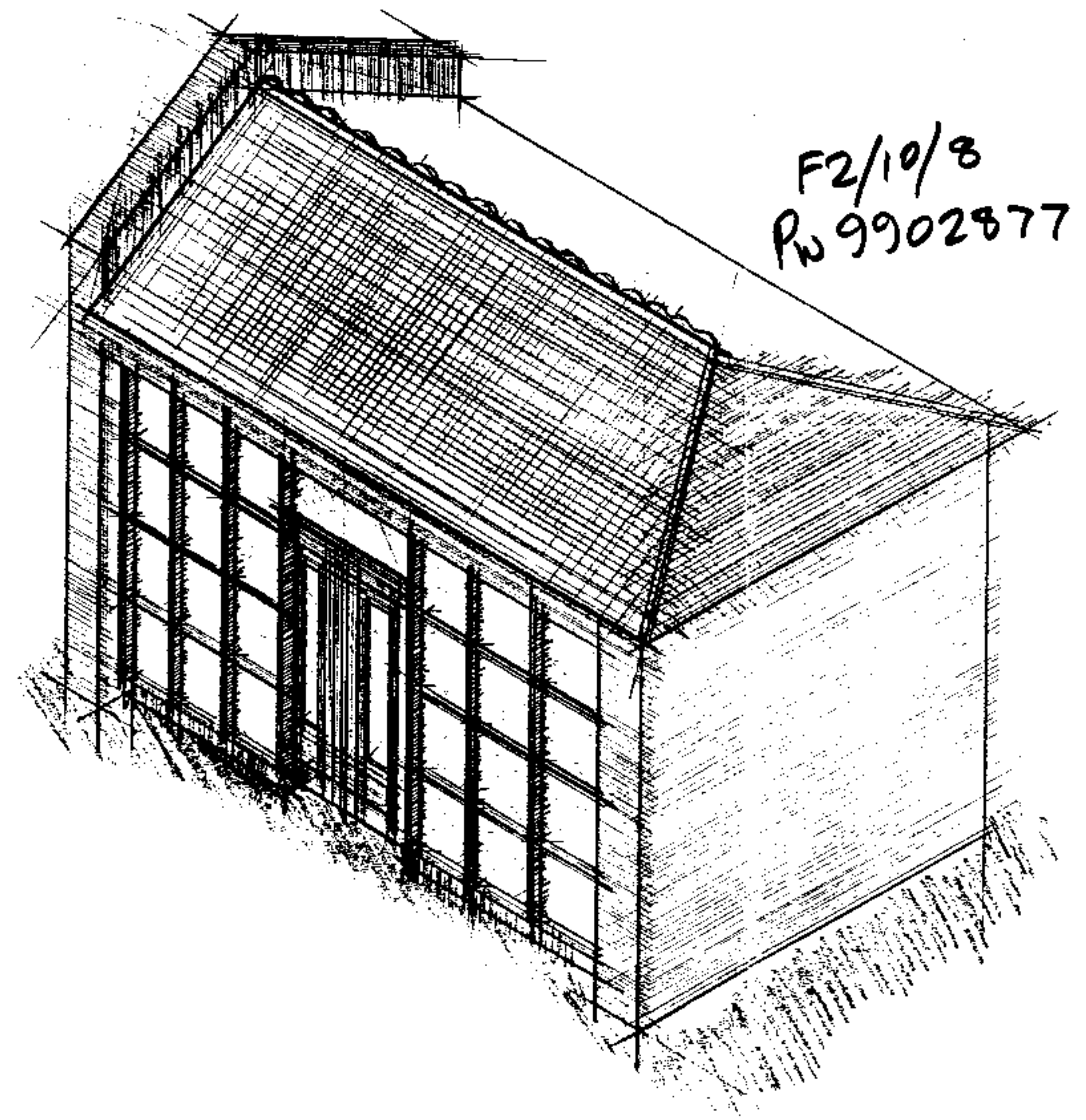

80/WB/SK/4
 80 WESTBERE ROAD
 LONDON NW2

	PORTCULLIS ARCHITECTURAL DESIGN & BUILD SERVICES
	165B Dean Street London NW2 4JH Tel: 020 702 1706

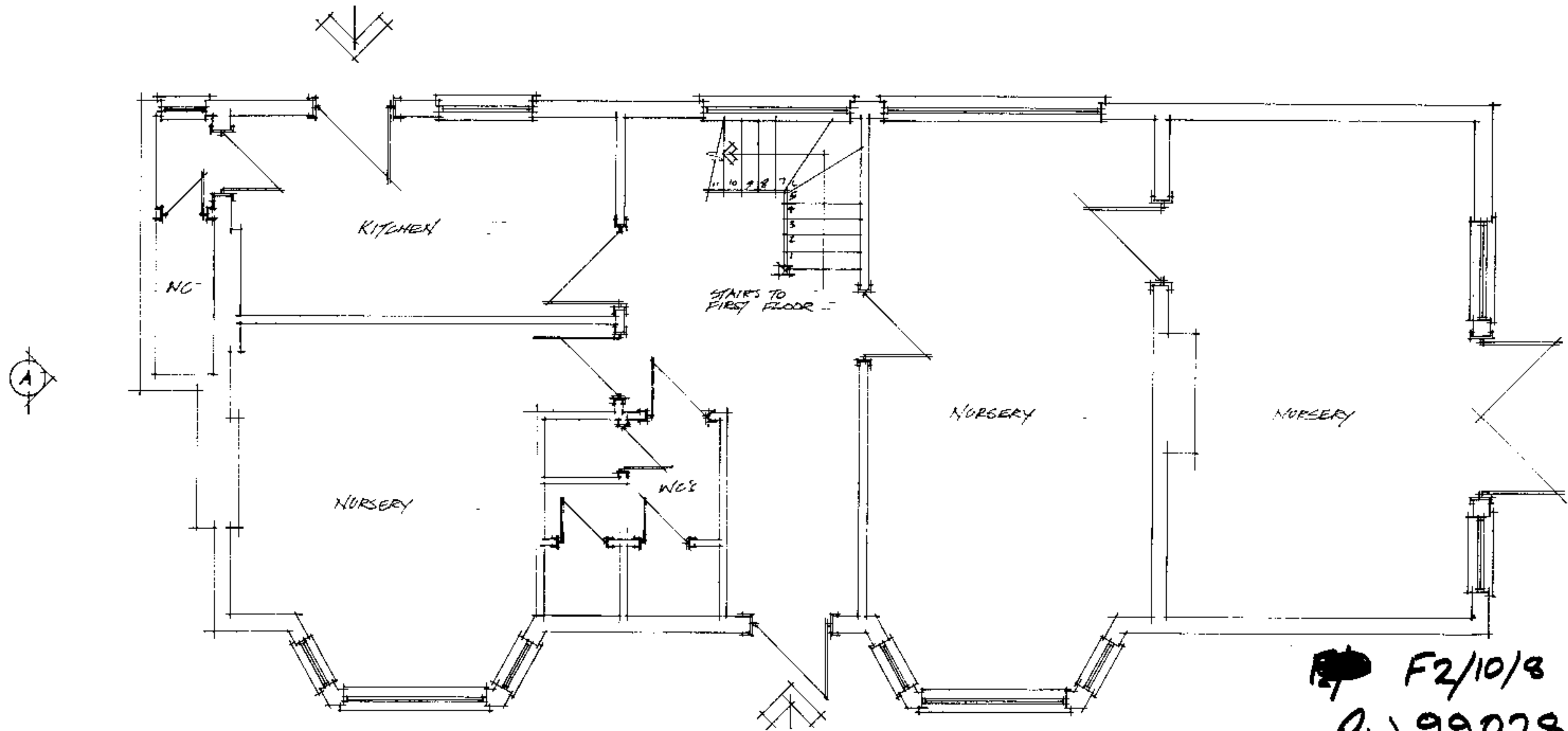

F2/10/8
PW 990287

EXISTING GROUND FLOOR 1:50

← WESTBERE ROAD →

80/WBR/SK/6
80 WESTBERE ROAD
LONDON NW2

PORTCULLIS ARCHITECTURAL DESIGN & BUILD SERVICES
165B Ebert Street
London NW4 4DH
Tel: 202-3706 Fax: 202-9400

Mono-pitch roof
over N.C.

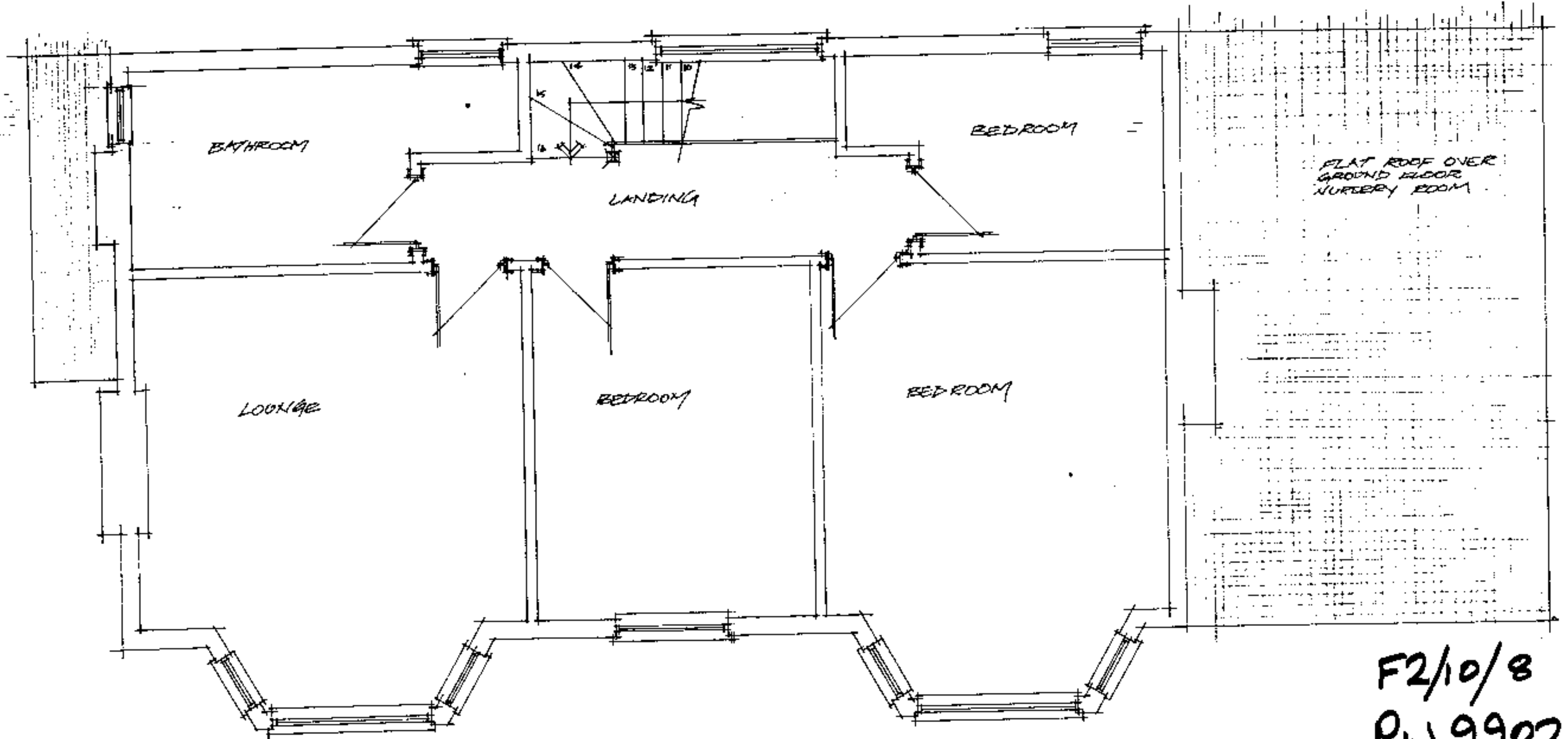

FLAT ROOF OVER
GROUND FLOOR
NURSERY ROOM

F2/10/8
PW 9902877

EXISTING FIRST FLOOR 1:50

30/NBR/EX/7
80 WESTBERE ROAD
LONDON, NW2



**PORTCULLIS
ARCHITECTURAL
DESIGN & BUILD
SERVICES**
165B Brent Street
London NW4 4DH
Tel 202-3706 Fax 202-9400