

LONDON BOROUGH OF CAMDEN  
ENVIRONMENT DEPT  
PROVIDES INFORMATION  
RECEIVED 4 DEC 1999



pw9902981

PROPOSALS  
**REAR ELVATION**

**ESM** EDWARD J MCGUIRE SURVEYORS  
GRANGE STUDIO 41 LONDON ROAD  
SHENLEY HERTS OX9 3EAA

ALTERATIONS  
26 FERNCROFT AVENUE  
NW3  
MR & MRS D DRYER

Date	Scale	Drawing number	Revision
	1:50	991101/05	

OFFICE OF CAMDEN  
PLANNING  
200 WEST 4TH STREET  
CAMDEN, NJ 08102  
1990



PW9902981

EXISTING  
**REAR ELVATION**

**ESM** EDWARD J. MCGUIRE SURVEYORS  
GRANGE STUDIO 43 LONDON ROAD  
STEENLEY HERTS GU15 2BA

ALTERATIONS  
26 FERNCROFT AVENUE  
NW3  
MR & MRS D DRYER

date	scale	drawing number	revision
	1:50	99E101/04	

1862066md

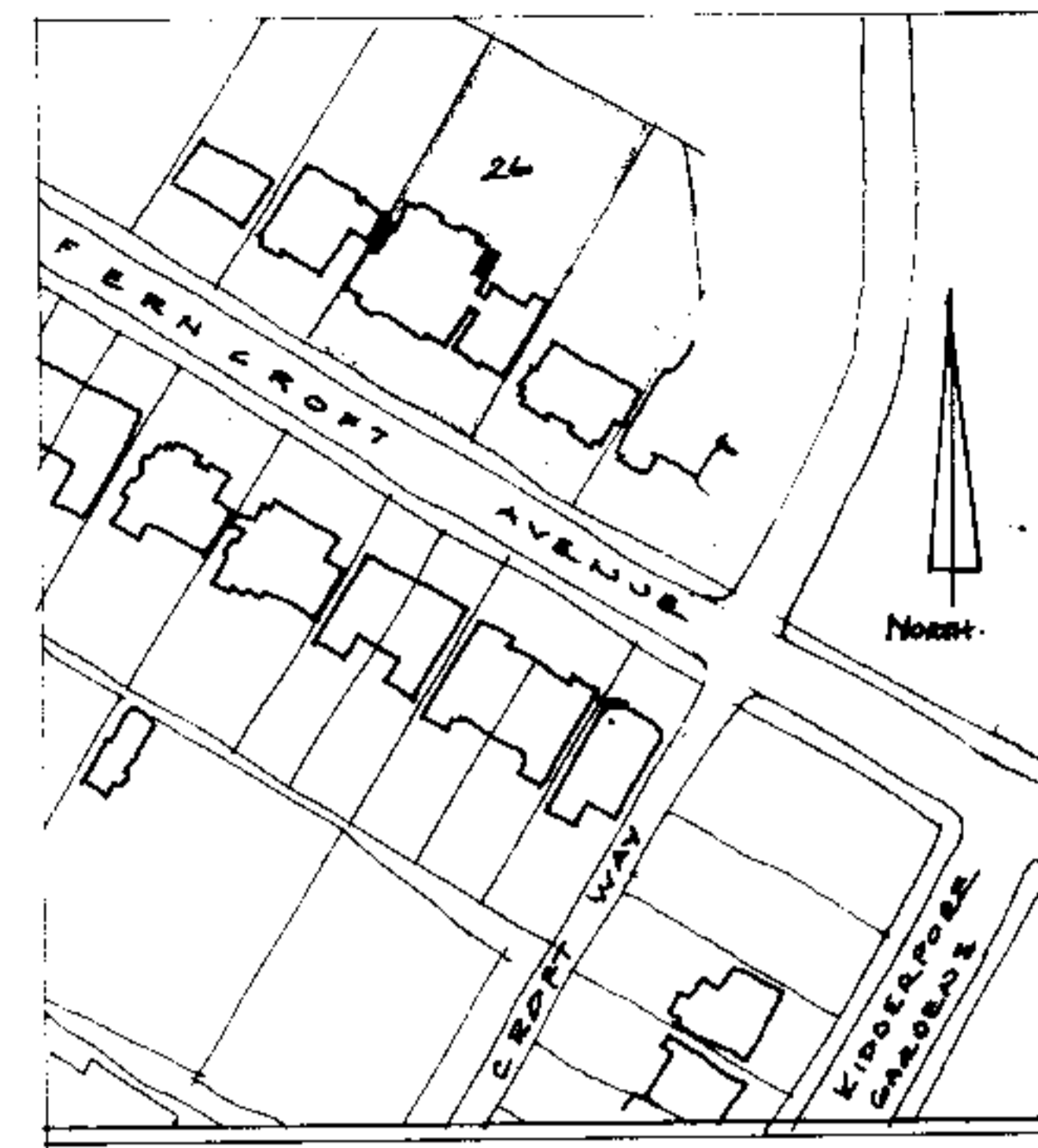

LOCATION PLAN 1:250

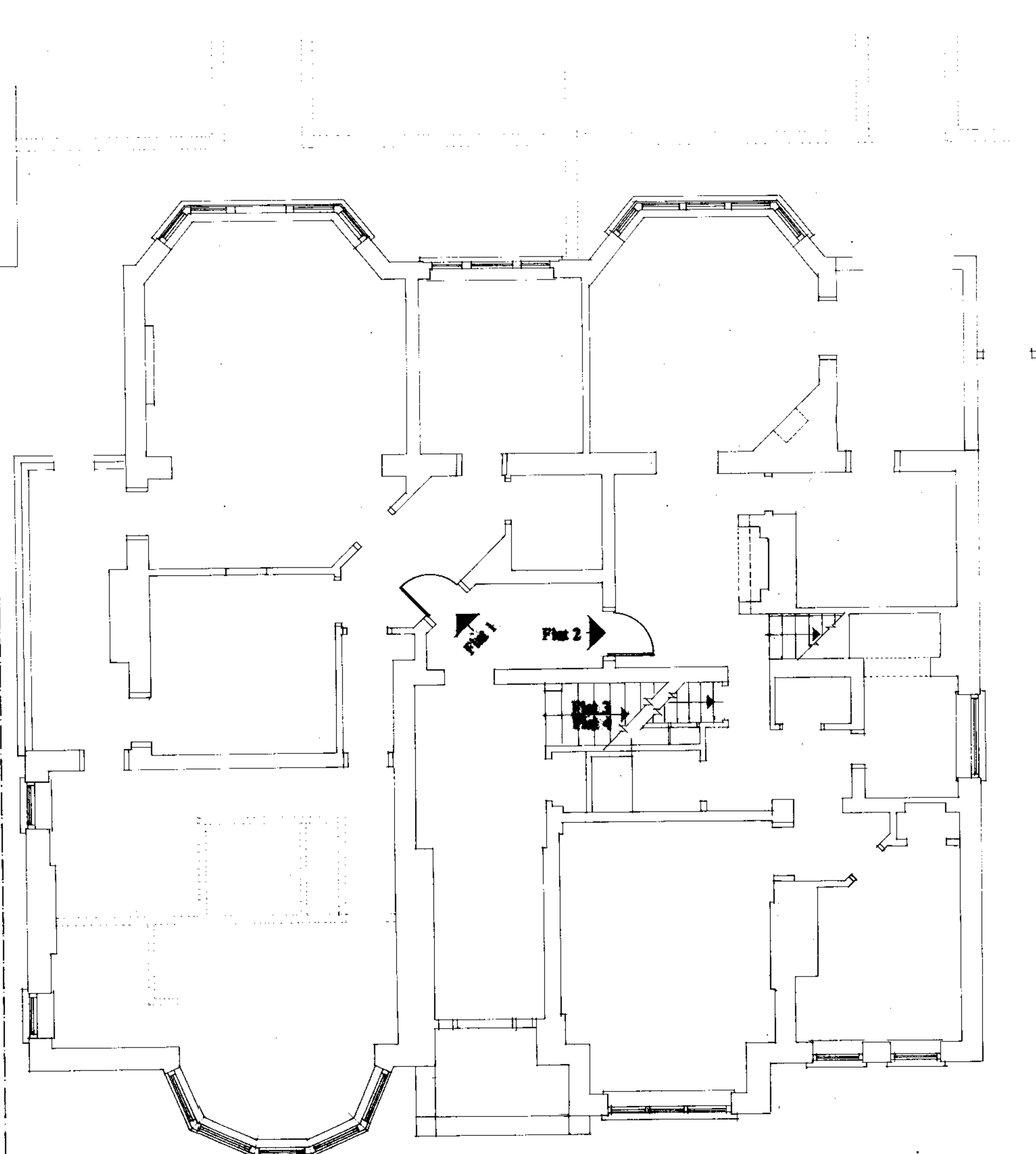

GROUND FLOOR PLAN

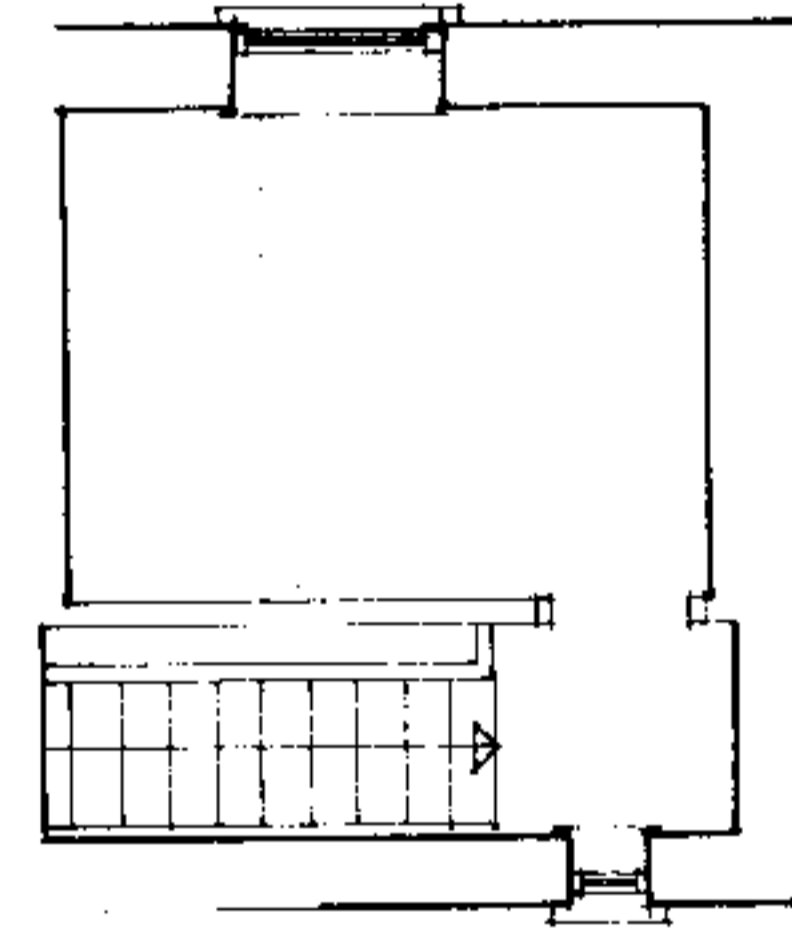

revision	date
 <b>EDWARD J MCGUIRE SURVEYORS</b> GRANGE STUDIO 41 LONDON ROAD SHIPLEY HERTS G1925 856666	
<b>ALTERATIONS</b>	
<b>26 FERNCROFT AVENUE</b>	
NW3	
MR & MRS D DRYER	
date	scale
1:50	991101/01
<b>GROUND &amp; FIRST FLOORS</b>	
<b>EXISTING</b>	

pw9902981

1827066MD



WEST ELEVATION

REAR ELVATION

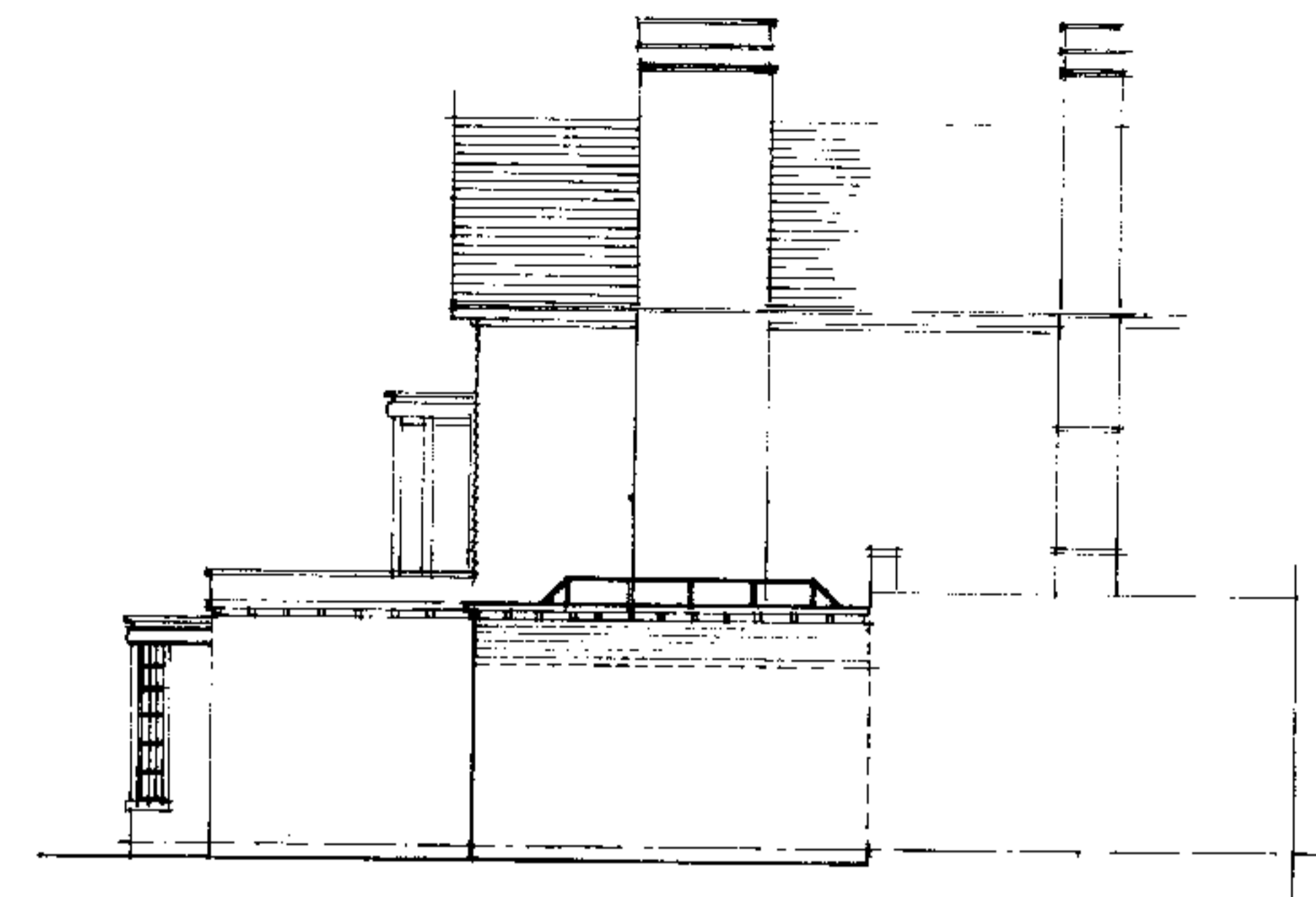

EAST ELEVATION

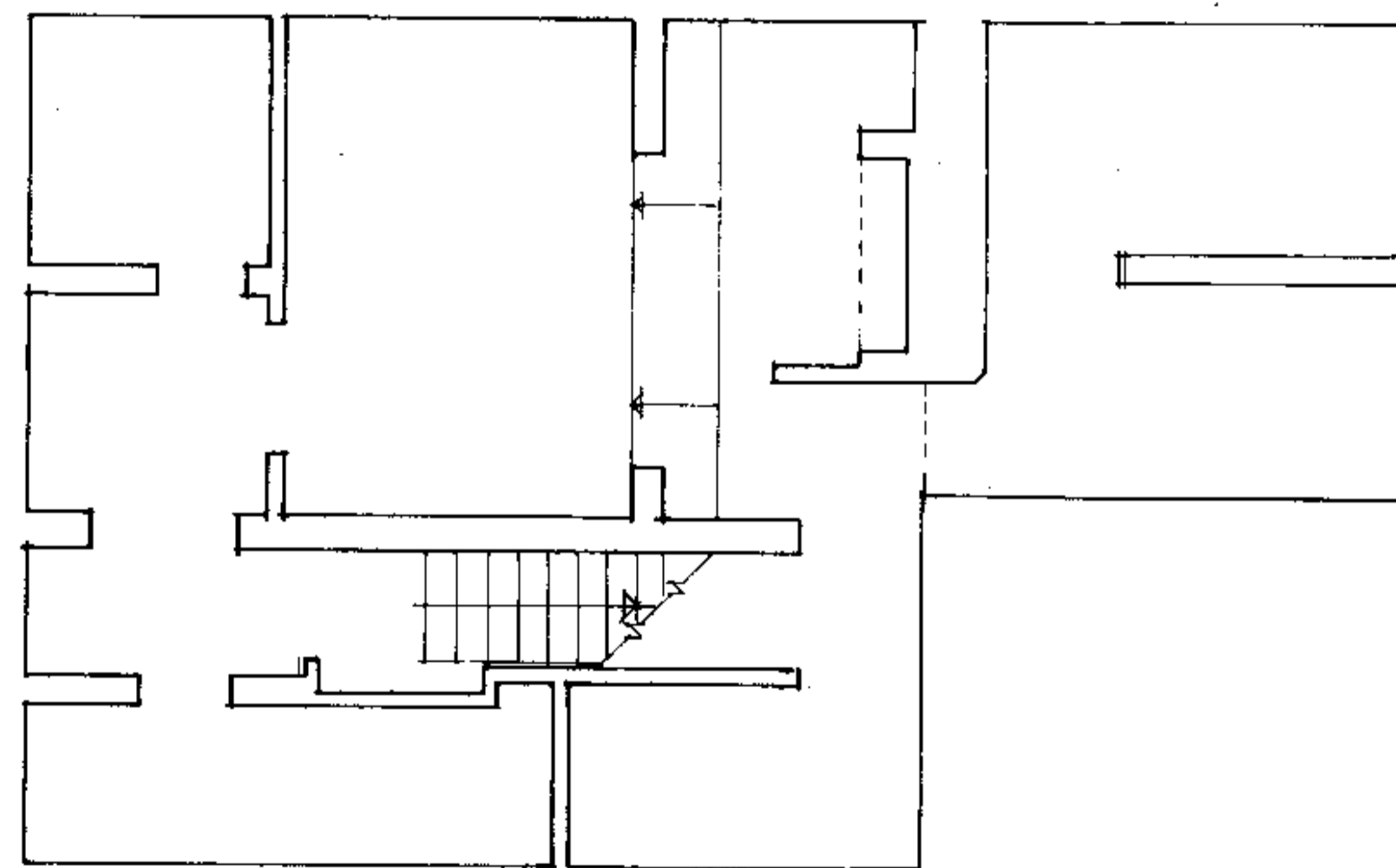

BASEMENT

number	61
<b>EDWARD J MCGUIRE SURVEYORS</b> <b>GRANGE STUDIO 41 LONDON ROAD</b> <b>SHENLEY HEATHS 04926 80666</b>	
<b>ALTERATIONS</b>	
<b>26 FERNCROFT AVENUE</b>	
<b>NW3</b>	
<b>MR &amp; MRS D DRYER</b>	
date	1:50
991101/02	
<b>BASEMENT &amp; ELEVATIONS</b>	
<b>PROPOSED</b>	

PW9902981