

CONTEXT AND EXISTING BIN STORE

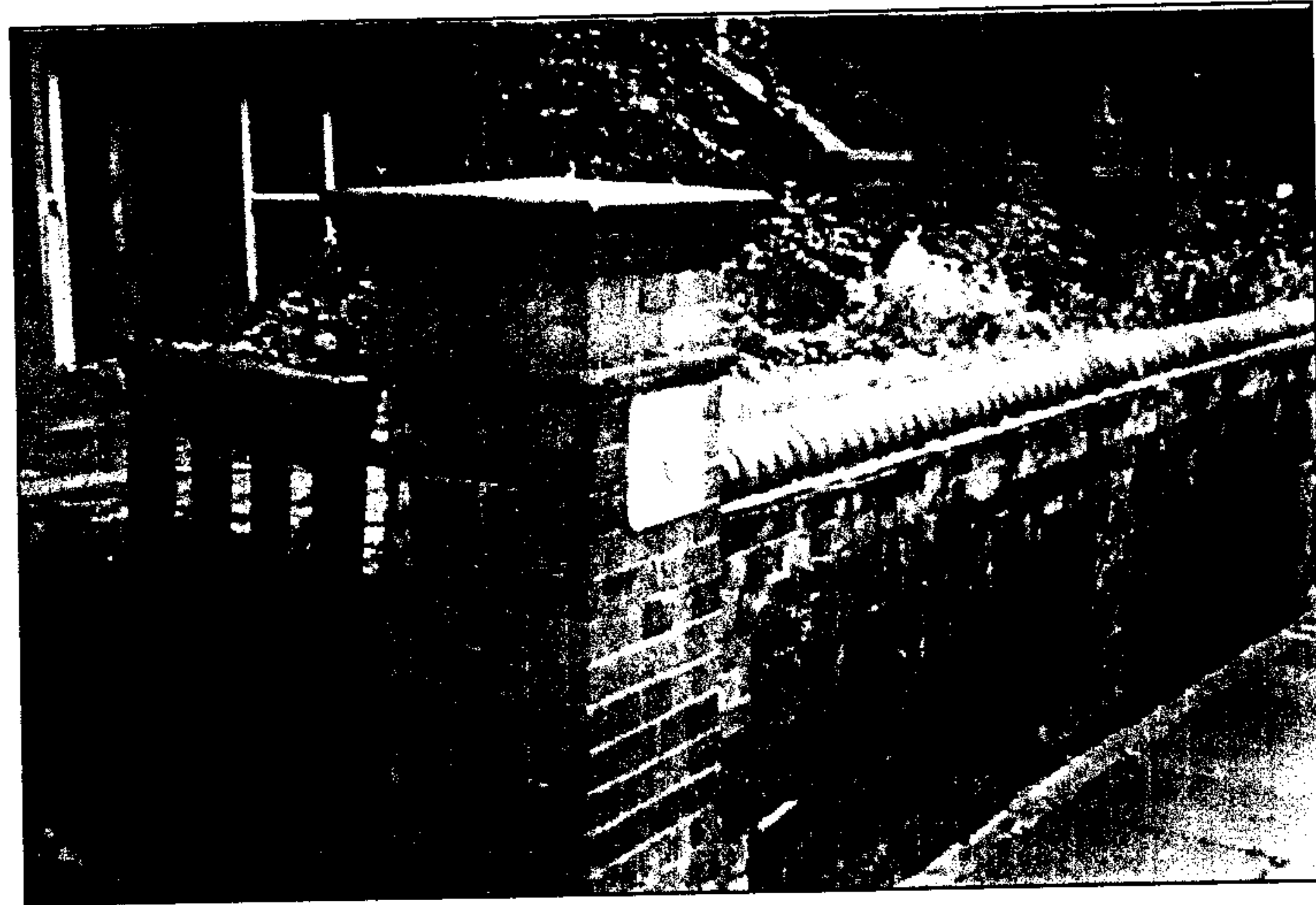

Above: section of original wall to No.6 Frognal Gardens.

Below: General view of No.12 looking south.



Above: view from the existing bin store in the side passage behind the entrance.

PWX 80002480

GARDEN FROM THE STREET



View from street showing side entrance to building.

PWX0002480

GARDEN FROM THE HOUSE



View from entrance: gate and raised planter containing hawthorn to left.

PWX0002480

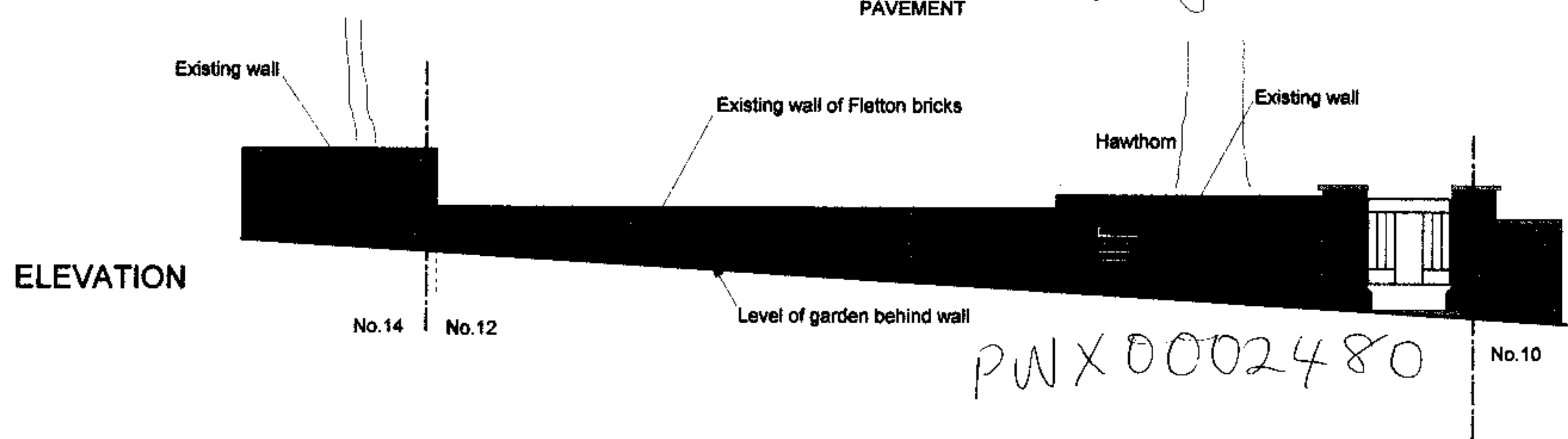
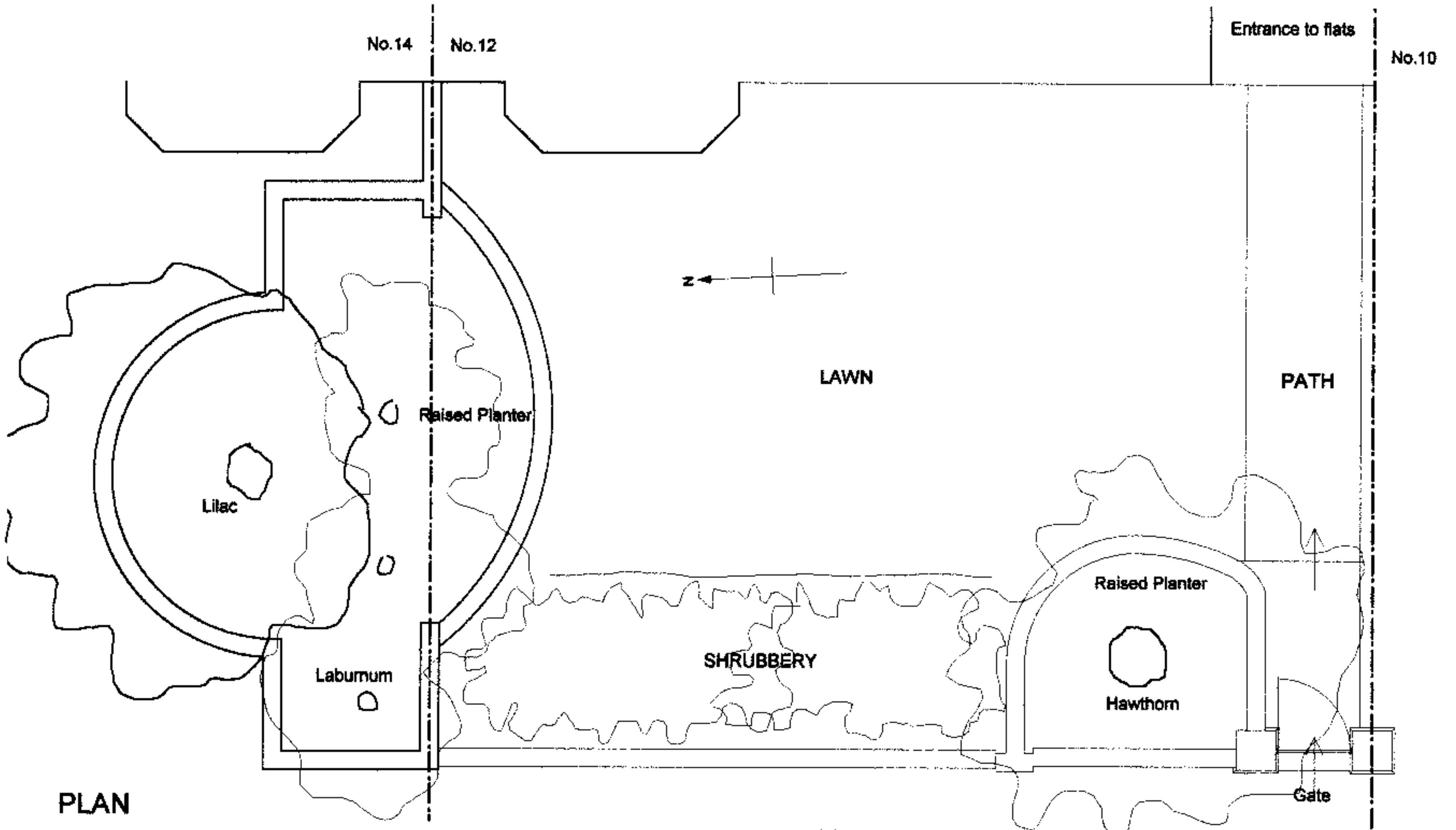

PWX0002480

12 FROGNAL GARDENS, LONDON NW3 6UX
 EXISTING WALL: PLAN & ELEVATION
 Scale: 1:50 Date: 23/11/99 Rev: 04/05/00 Drawn: MJSH
 Drwg No.9915/001

John Hillier Associates
 John Hillier DIP ARCH RIBA Matthew Hillier BA Arch
 36 Watery Lane, Merton Park, London SW20 9AD
 Tel 020 8286 6136 Fax 020 8715 8123

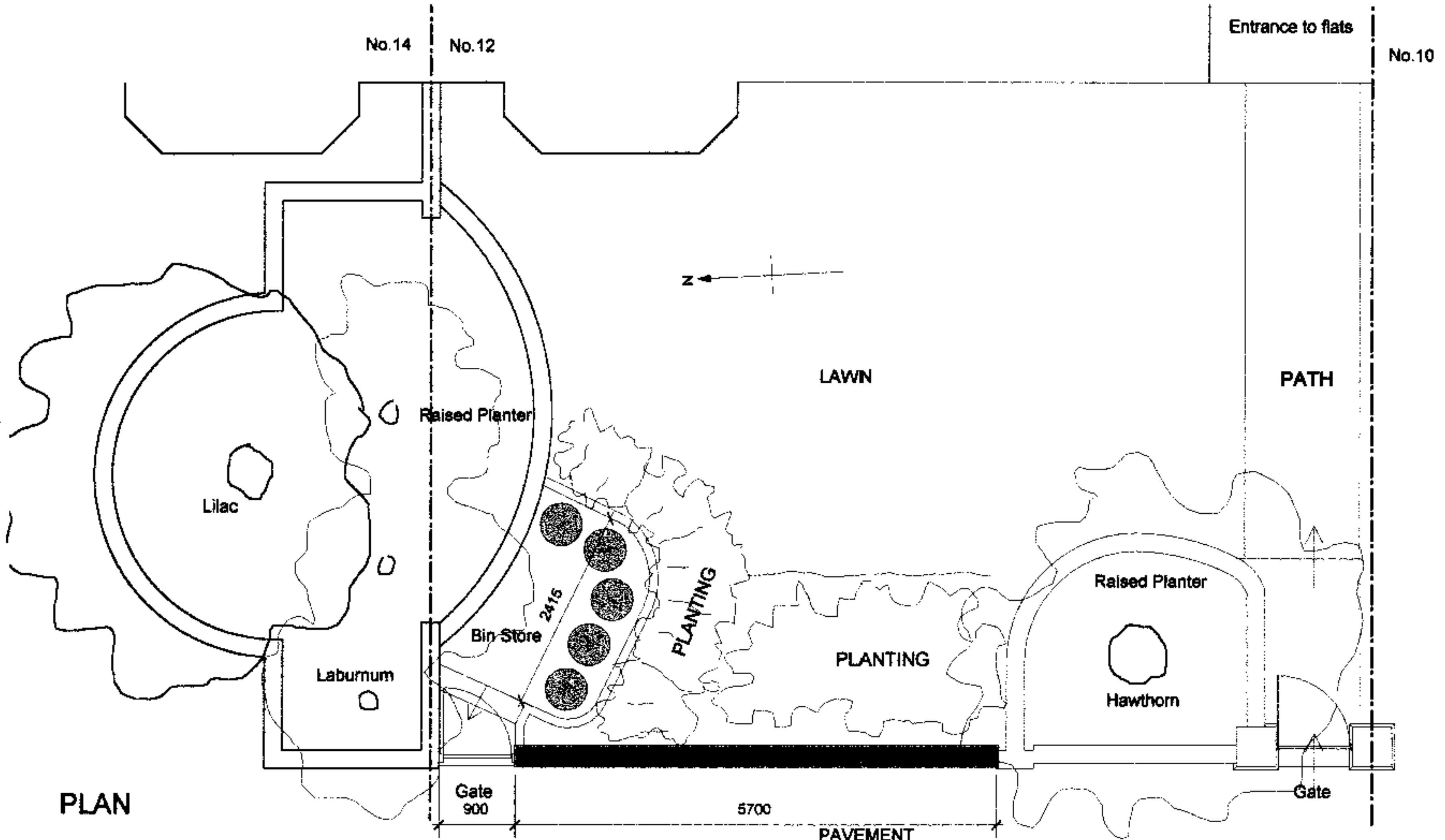

PLAN

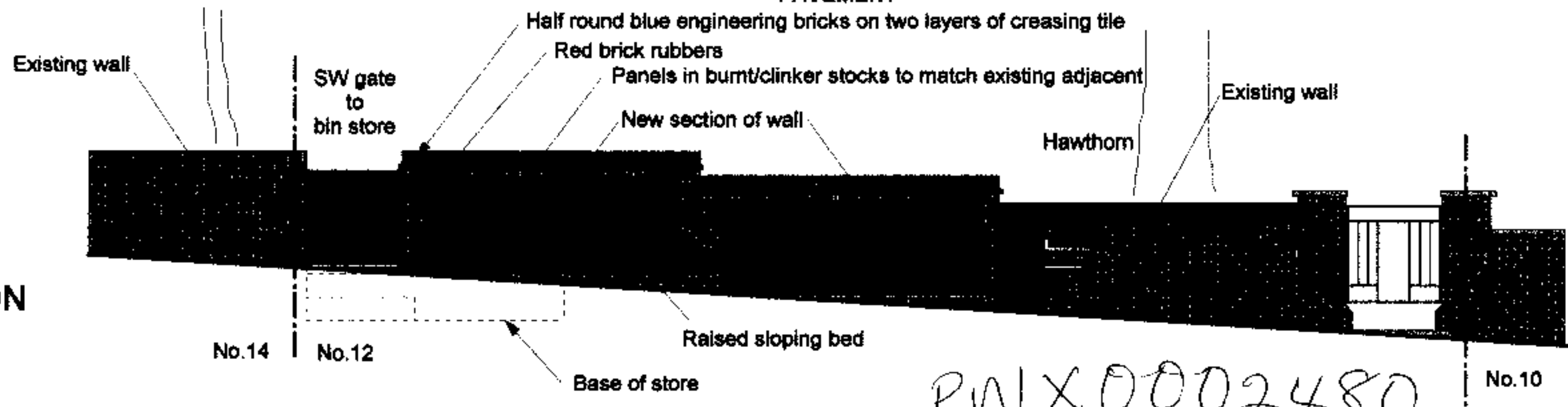

ELEVATION

PWX0002480

12 FROGNAL GARDENS, LONDON NW3 6UX
PROPOSED NEW WALL & BIN STORE: PLAN & ELEVATION
 Scale: 1:50 Date: 23/11/99 Rev: 04/05/00 Drawn: MJSH
Drwg No.9915/101A

John Hillier Associates
 John Hillier DIP ARCH RIBA Matthew Hillier BA Arch
 36 Watery Lane, Merton Park, London SW20 9AD
 Tel 020 8286 6136 Fax 020 8715 8123