

PS 9904731 R3

PROCTOR STREET

HIGH HOLBORN

NOTES  
 --- ELEMENTS TO BE DEMOLISHED SHOWN WITH DASHED LINE

A STAIR PLAN 14.04.00  
 B LAMEN PLAN 25.05.00

No	Description	Date
1	FOR PLANNING	

FOR PLANNING  
 Based only on paper retained

Harper	Mackay
--------	--------

ARCHITECTS & DESIGNERS

10 PROCTOR STREET

PROPOSED GROUND FLOOR PLAN

Scale: 1:100 at A1	Drawn by: JW
Date: 21.01.00	Checked by:

Drawing No: 691/02/02	Rev: B
-----------------------	--------

File Ref: 501

PS 9904731 R3



EXISTING VIEW 1



Above: Example of Visually permeable mesh cladding

Left: Existing view north on High Holborn towards Procter Street

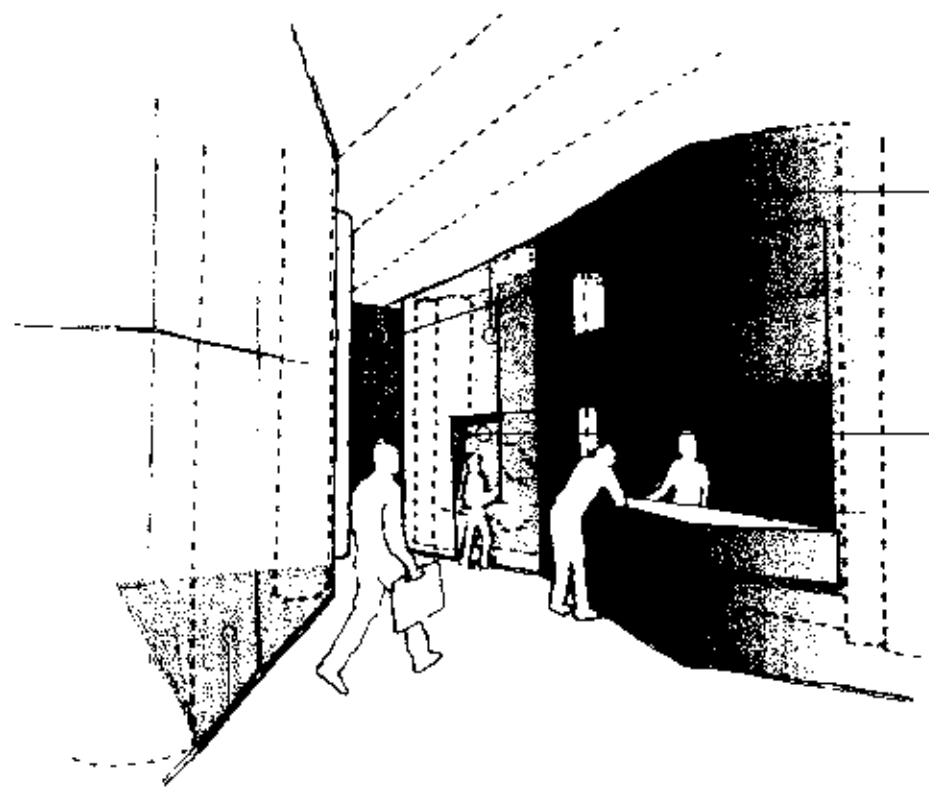

PROPOSED VIEW 1

Widened View Corridor Through To Procter Street

Visually Permeable Cladding

Interactive Info-Terminal

Natural surveillance throughout the day by the addition of kiosk

Elimination of obstructed view by moving visually obscured zone within internal envelope of building

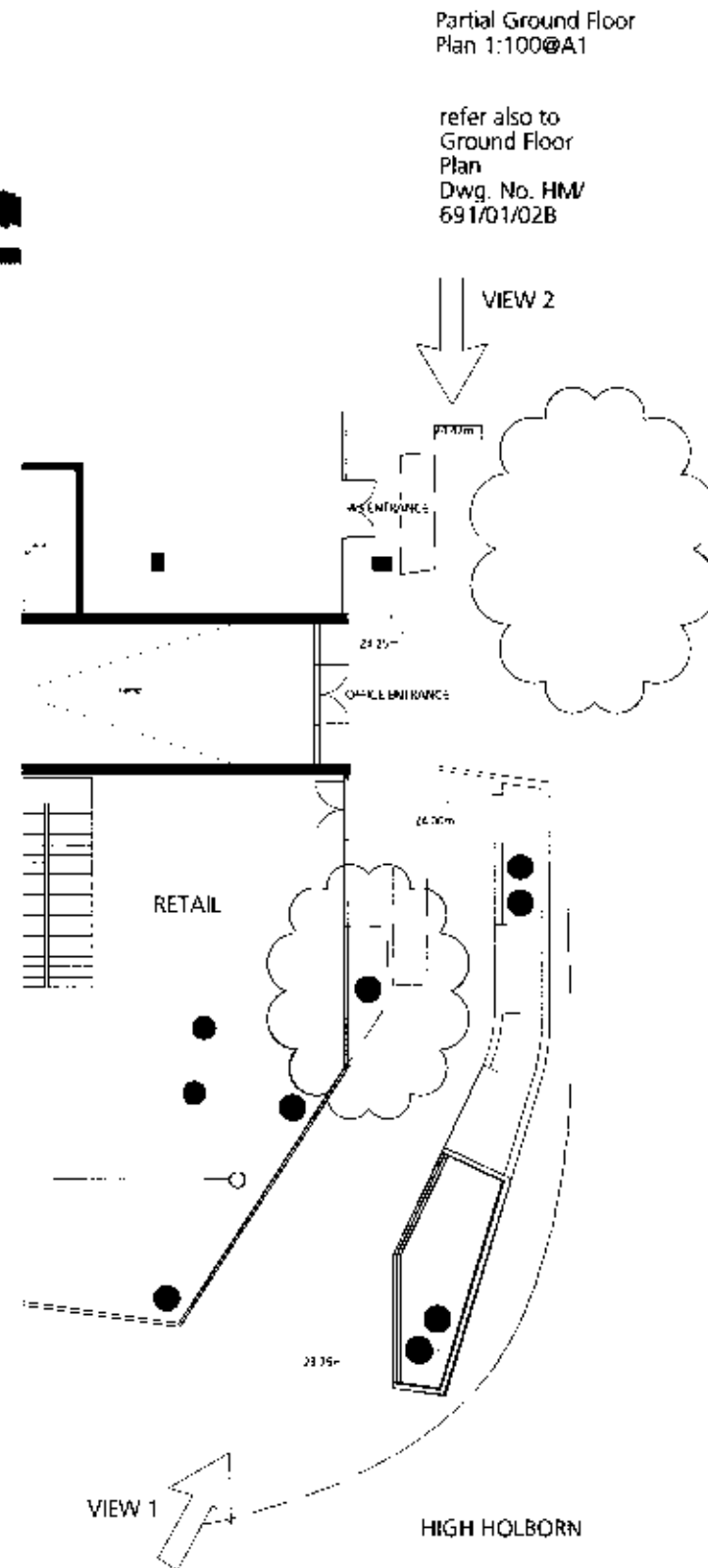

Partial Ground Floor Plan 1:100@A1

refer also to Ground Floor Plan Dwg. No. HM/691/01/02B

KEY PLAN

NOTES

For: Location: Date:

Drawings Status:

FOR PLANNING

Level of detail for purpose indicated

**Harper Mackay**

33 - 37 Charterhouse Square London EC1M 6FA  
tel (44) 0171 600 5151 fax (44) 0171 600 1092  
AURENTHESIS@harper-mackay.co.uk  
DESIGNERS

10 PROCTER STREET

STREETSCAPE - VIGNETTES VIEW 1

21.01.00

HM/691/01/16

PS 9904731 R3



EXISTING VIEW 2



**Above:** Example of permeable mesh cladding lit from within at night

**Left:** Existing view South on Procter Street towards High Holborn

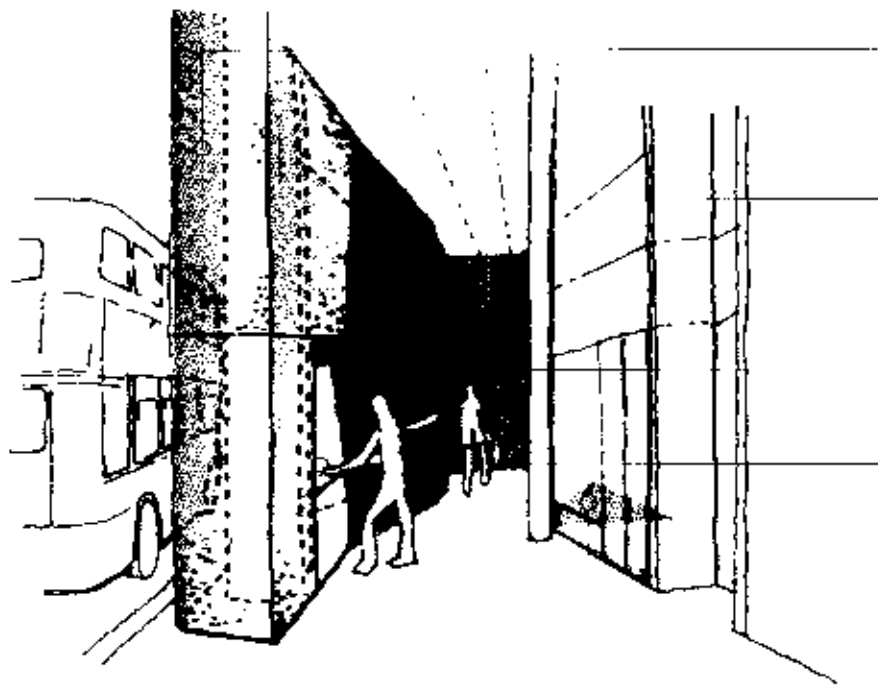

PROPOSED VIEW 2

Visually Permeable Cladding

Widened View Corridor Through To Procter Street

Natural surveillance throughout the day by the addition of kiosk

Interactive Info-Terminal

Elimination of obstructed view by moving visually obscured zone within internal envelope of building

Partial Ground Floor Plan 1:100@A1

refer also to Ground Floor Plan Dwg. No. HM/691/01/02B

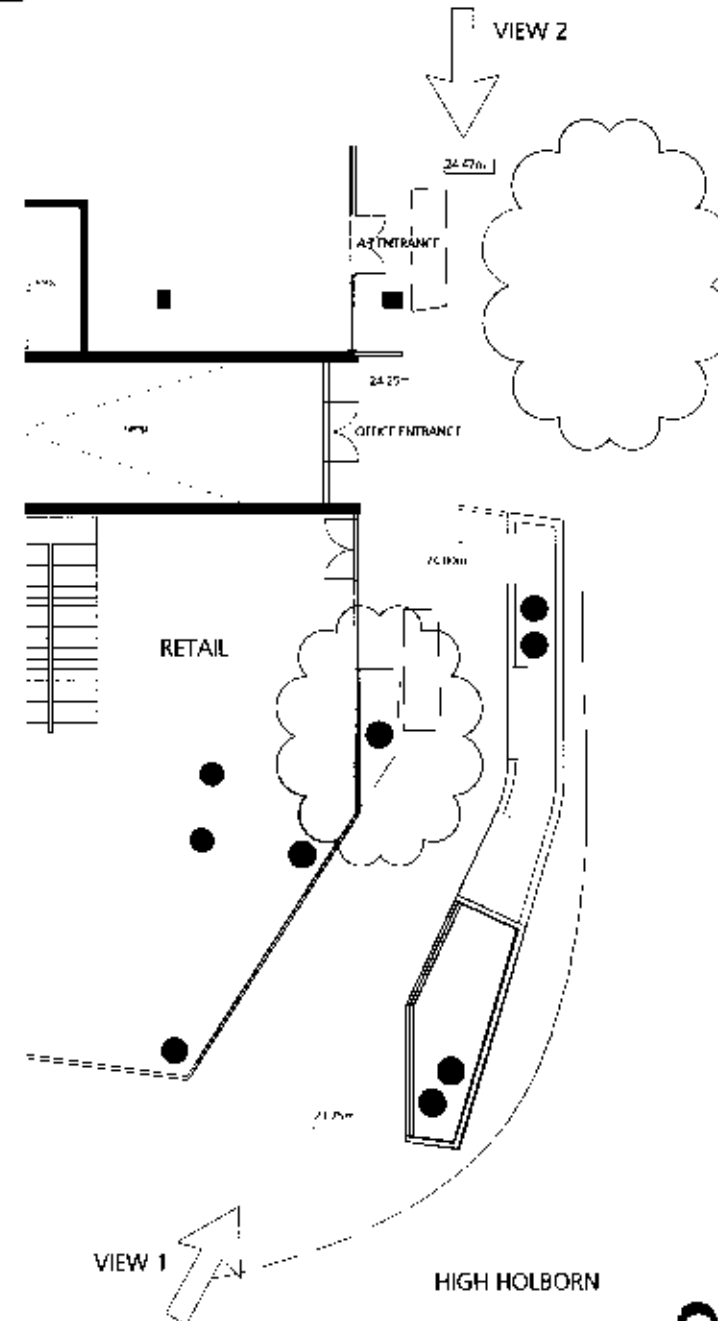

VIEW 1

HIGH HOLBORN

PS 9904731

R3

KEY PLAN

NOTES

PS 9904731 R3

Rev: \_\_\_\_\_ Date: \_\_\_\_\_

DRAWING TITLE: FOR PLANNING

read only for purpose indicated

Harper Mackay

33 - 37 Charterhouse Square London EC1M 6EA  
tel (44) 0171 600 5151 fax (44) 0171 600 1092

ARCHITECTS: harper mackay co uk

DESIGNERS

10 PROCTER STREET

PROJECT TITLE: STREETScape VIGNETTES VIEW1

Scale: \_\_\_\_\_ DRAWN BY: \_\_\_\_\_

Date: 21.01.00

Checked by: \_\_\_\_\_

HM/691/01/17

FIG: \_\_\_\_\_ SHEET NUMBER: \_\_\_\_\_

partial site plan 1:100@A1

[S2]

news kiosk  
info. terminals  
telephones

RETAIL

RETAIL/A3

[S1]

PS 9904731R3

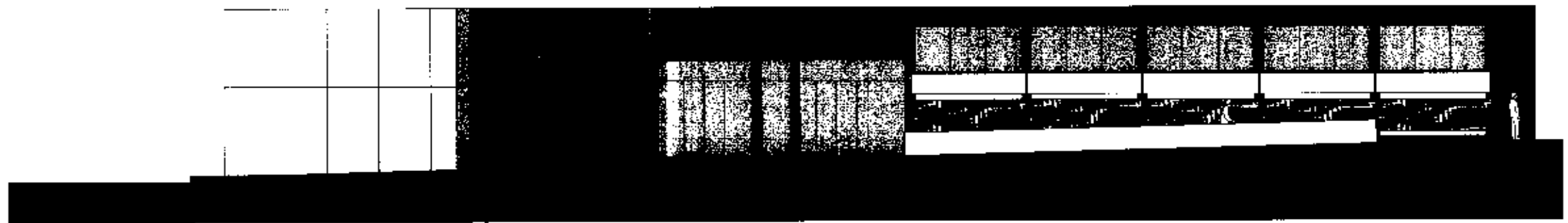

west elevation [street level]

PS 9904731 R3

+25.12 m

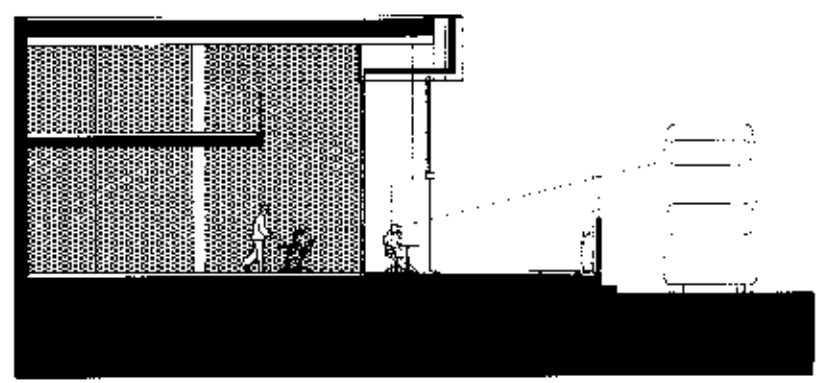

street level section [S1]

+24.00 m



internal street elevation [S2]



10 PROCTER STREET  
Landscape Works Detail Scale 1:200 Rev.A