

01 Section through slab

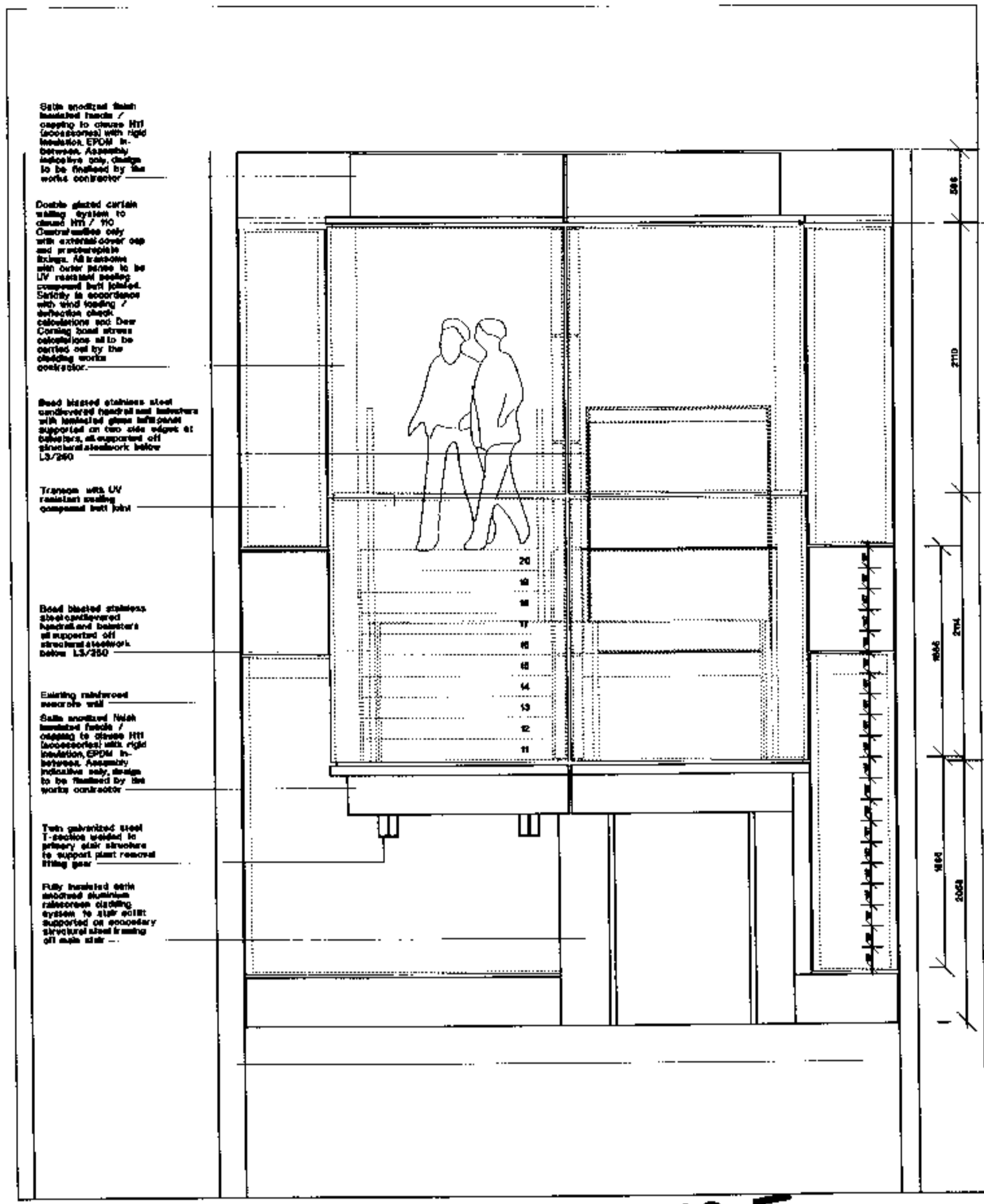

02 Section through of slab

PSX0004875

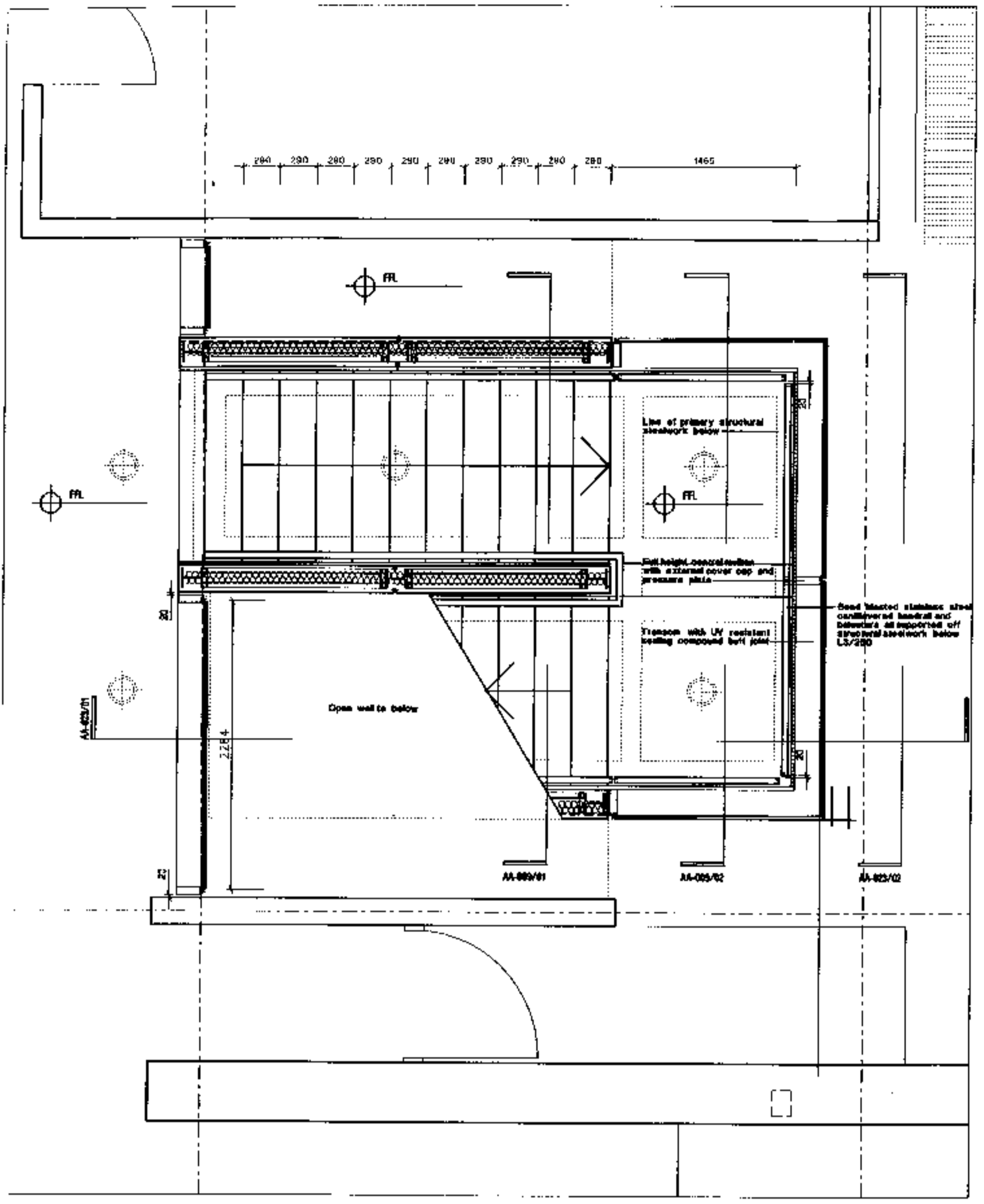

03 Ground floor plan

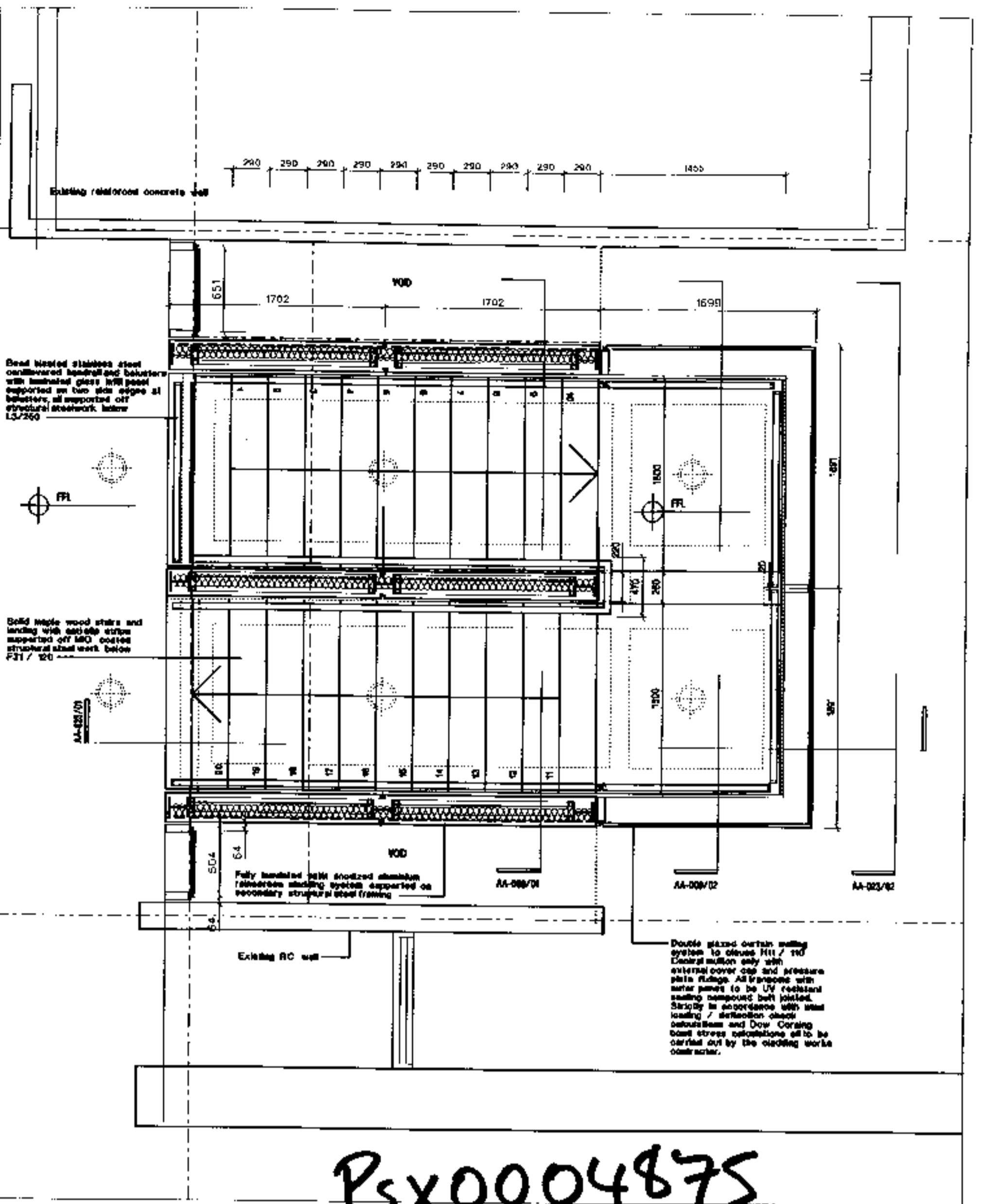

04 Ground floor plan

PSX0004875

Revision	Date	Description	Drawn	Checked
A	03.10.00	General revision following completion of all structural steelwork and construction changes in existing stage	JA	JM

School of Oriental & African Studies - East Wing		John Mubson + Partners	
Project	520 at A1	Drawn	JM
Client	28.06.2000	Checked	JA
Contract	Construction	Scale	1:100
Drawn	AA-023	Date	2

Revision	Date	Description	Drawn	Checked
A	03.10.00	General revision following completion of all structural steelwork and construction changes in existing stage	JA	JM

School of Oriental & African Studies - East Wing		John Mubson + Partners	
Project	520 at A1	Drawn	JM
Client	28.06.2000	Checked	JA
Contract	Construction	Scale	1:100
Drawn	AA-023	Date	2

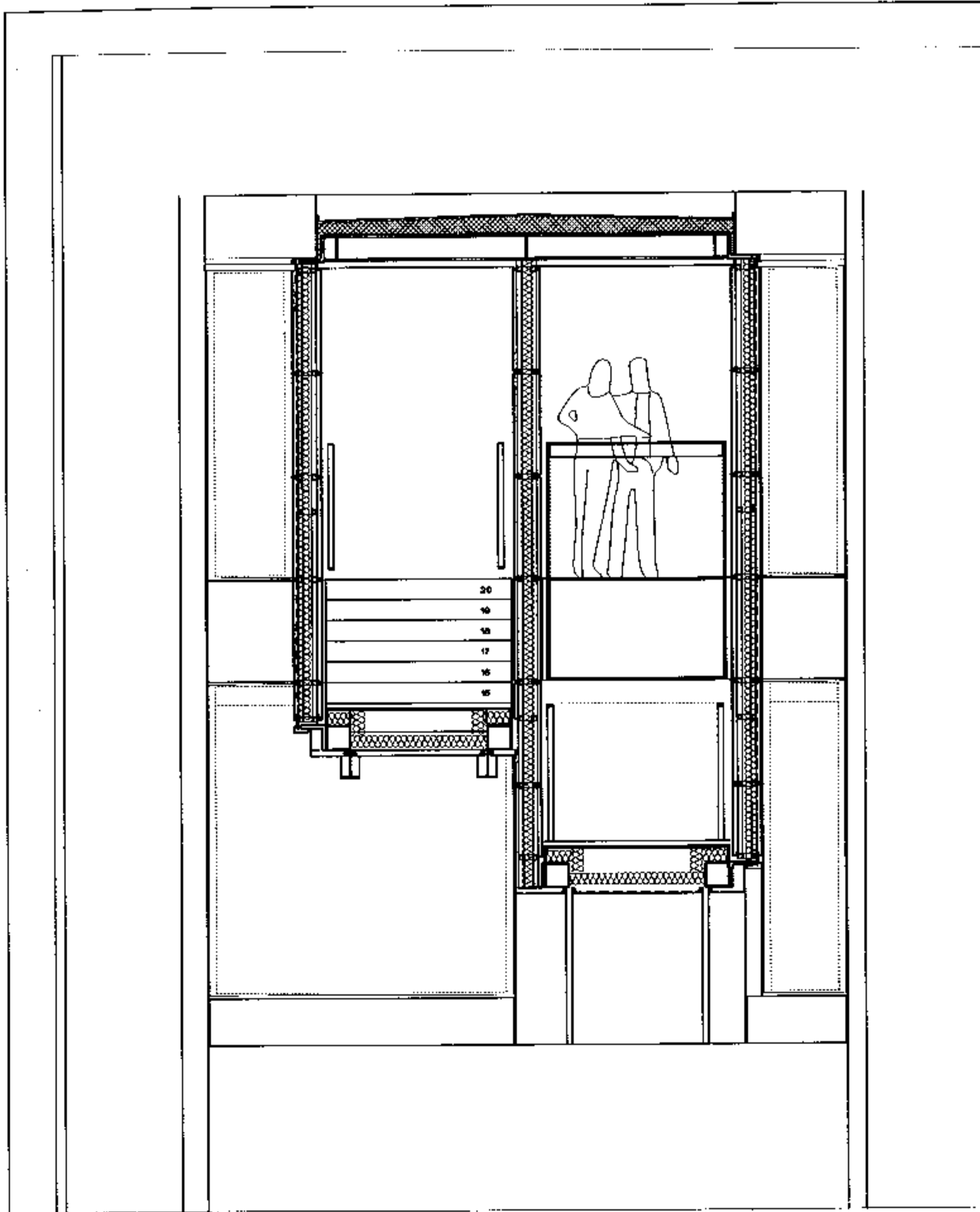

05 Section through slab

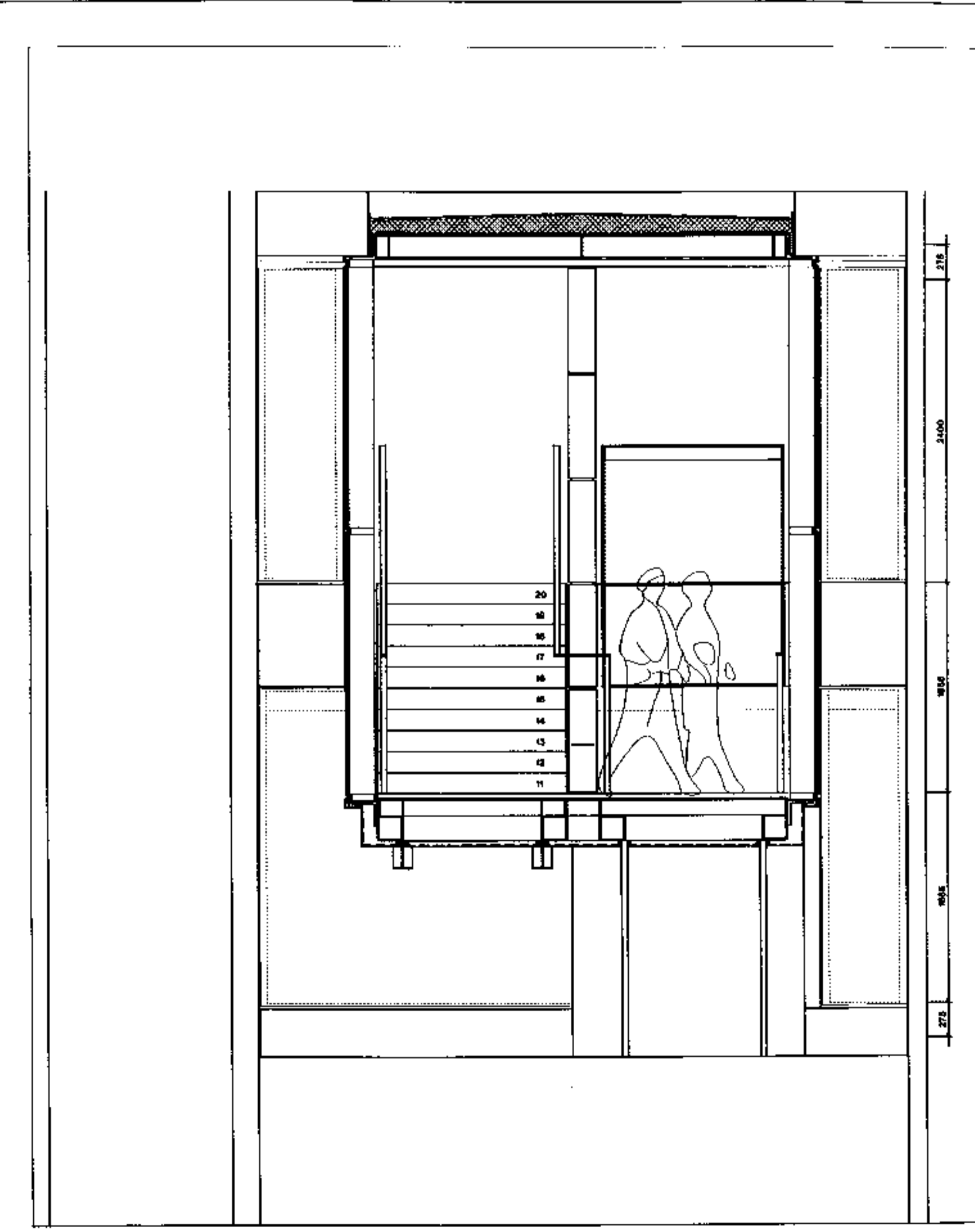

06 Section through of slab

PSX0004875

Revision	Date	Description	Drawn	Checked
A	03.10.00	General revision following completion of all structural steelwork and construction changes in existing stage	JA	JM

School of Oriental & African Studies - East Wing		John Mubson + Partners	
Project	520 at A1	Drawn	JM
Client	28.06.2000	Checked	JA
Contract	Construction	Scale	1:100
Drawn	AA-023	Date	2