

95 LEIGHTON ROAD, NW5

PROPOSED CHANGES TO BASEMENT AND GROUND FLOOR LEVEL TO MATCH 93 LEIGHTON ROAD, NW5

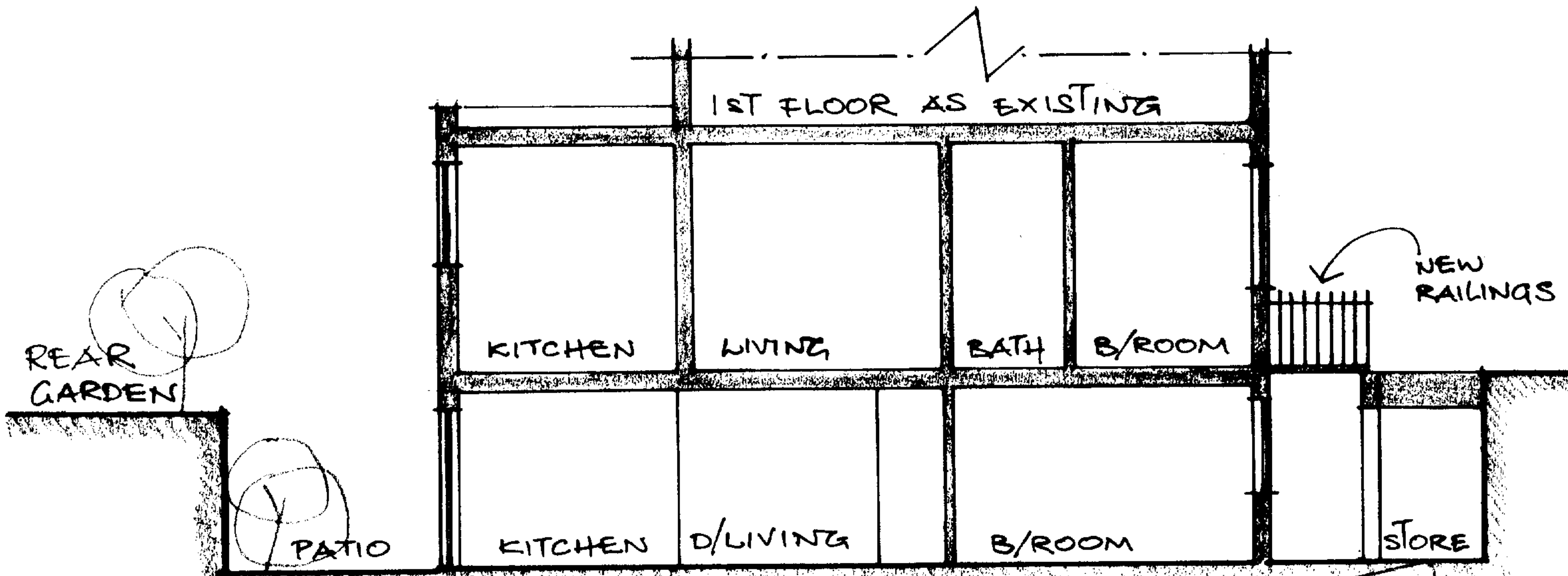
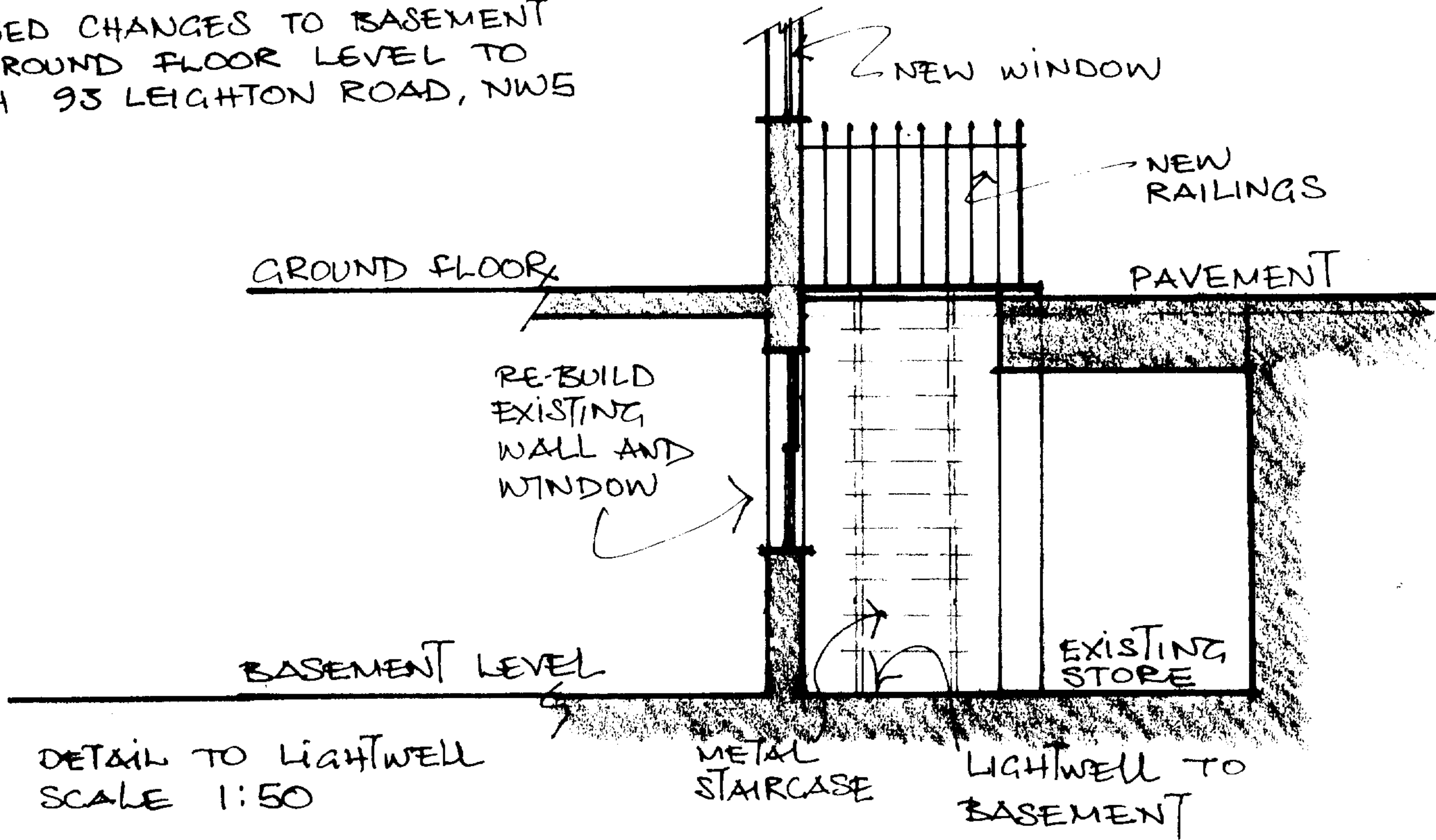

PROPOSED SECTION AT BASEMENT AND GROUND FLOOR

F12/7135

PEX0000787 R1

95 LEIGHTON ROAD, NW5

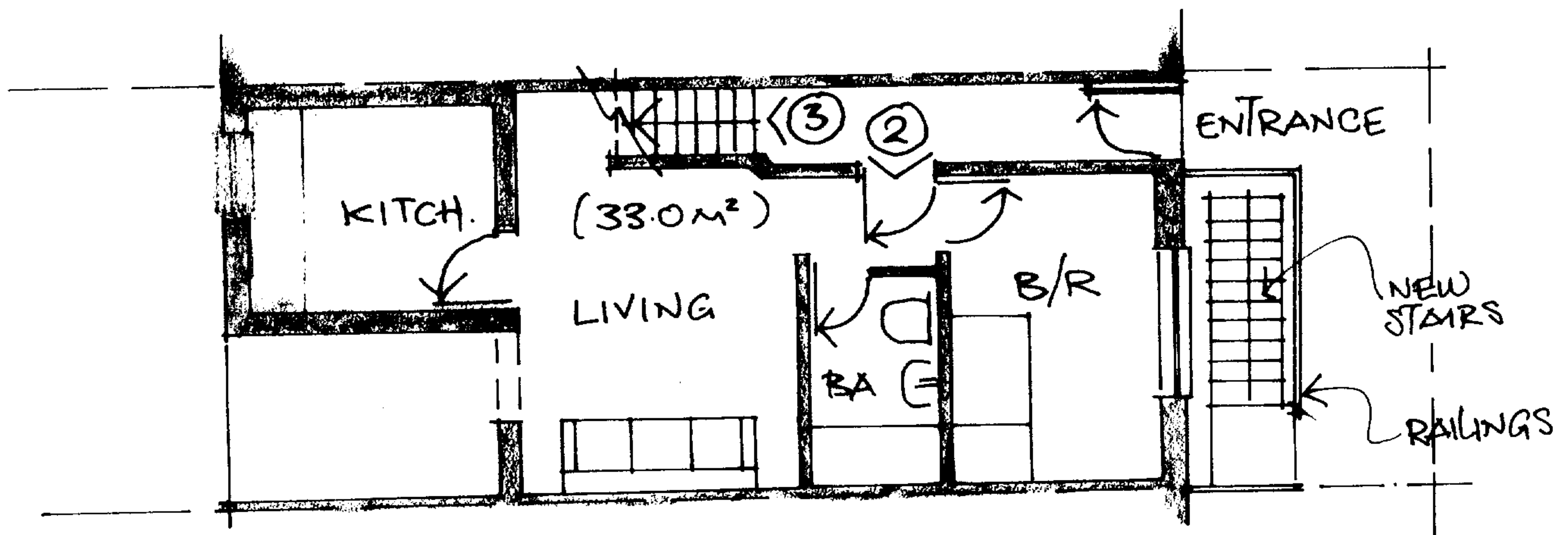

PROPOSED GROUND FLOOR

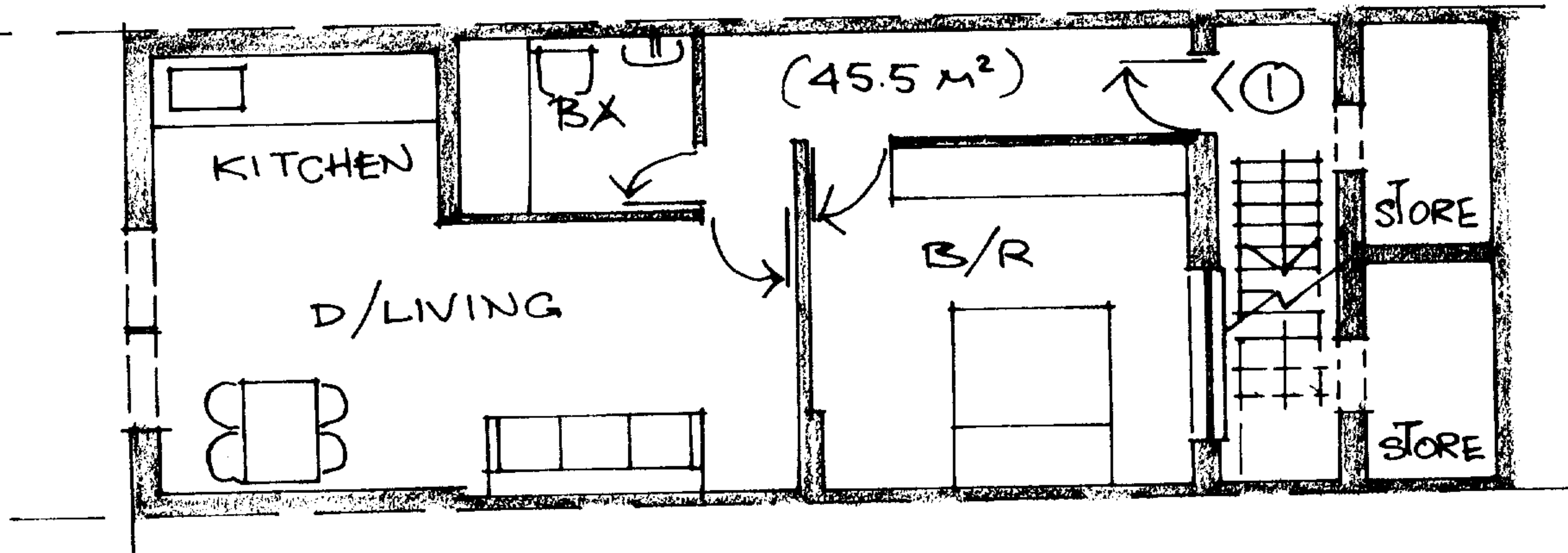

F12/7/35 PROPOSED BASEMENT

PEX 0000787 RI

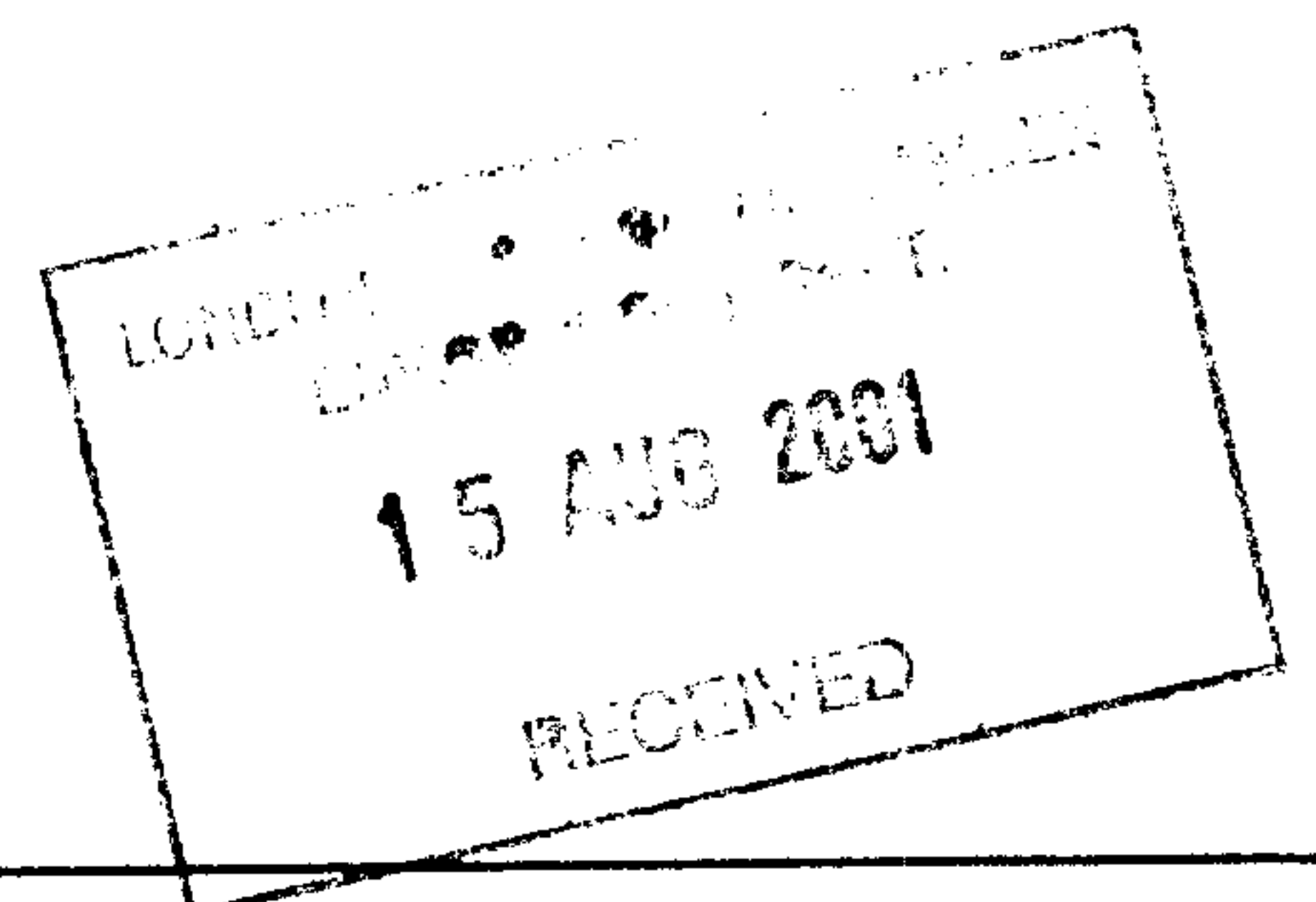

TETRAD architects + planners
18 Temple Fortune Hill, London NW11 7XN
t/f: 020 8455 9683 e: angeliki99ad@aol.com

scale 1:100
date june 2001
dmg no 96LR/AD/01