

**please note;**

2 n° additional previous tenants' dishes removed at neighbours request & surfaces made good.

also please read in conjunction with drawing GA/0107/170 - 'roof plan' for locational information

new retrospective dishes positioned in agreement with all neighbouring parties concerned, correspondence attached.

new proposed 80 cm dia. satellite dish position as agreed



80 cm dia. satellite dish

120 cm dia. satellite dish

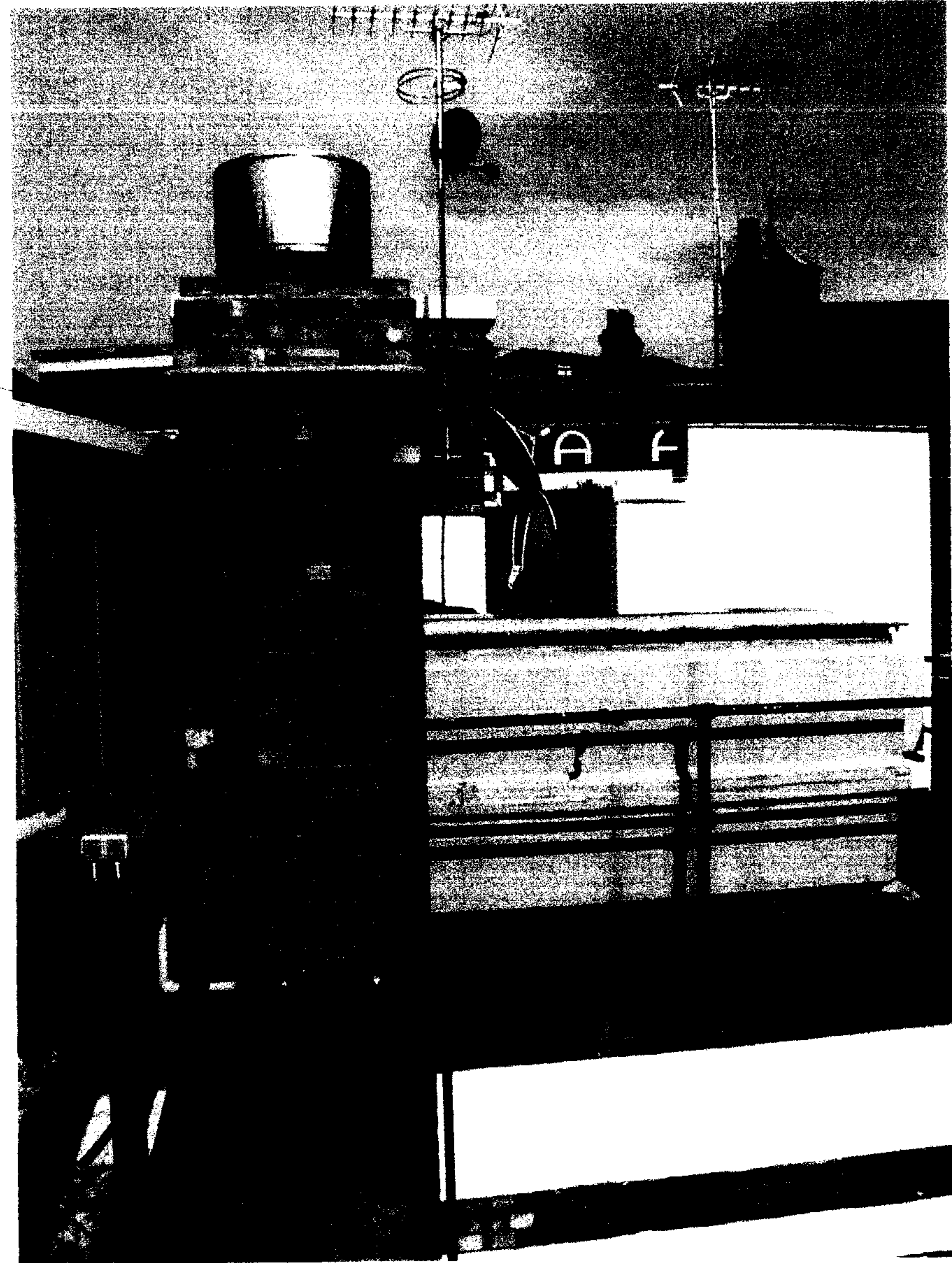

m16/401A.

satellite dish



PSX0104504R1

**revisions**

- a: 02.07.01 - text additions
- b: 10.06.01 - dims. added to sat. dishes/ & proposed dish repositioned as agreed
- c:
- d:
- e:
- f:
- g:
- h:

All information remains the property of thinking space ltd. and may not be used for any purpose what so ever, or reproduced through any medium without the written permission of thinking space ltd. No responsibility is accepted for unauthorised use. Subject to survey and all necessary statutory and legal consents. Please note the survey is based on information supplied by others. Thinking Space Ltd, accept no responsibility for inaccuracy. Do not scale off drawings. Work from figured dimensions only and verify on site.

\* thinking space Ltd.

workspace consultancy architecture

- a: 1st floor north, ruttland house, 42-46 new road, london, e1 2ax
- t: +44 (0)20 7422 0085
- f: +44 (0)20 7422 0086
- e: info@thinkingspace.co.uk

cod file 0107 - DT plans

project Van der Moolen

location White Bear yard, 144a Clerkenwell Road

title detail - satellite dish

scale 1:20 @ A2

date 11.03.01

drawn by jm

drawing no. DT/0107/041

revision b

please read in conjunction with GA/1070 -  
Ground - planning drawing

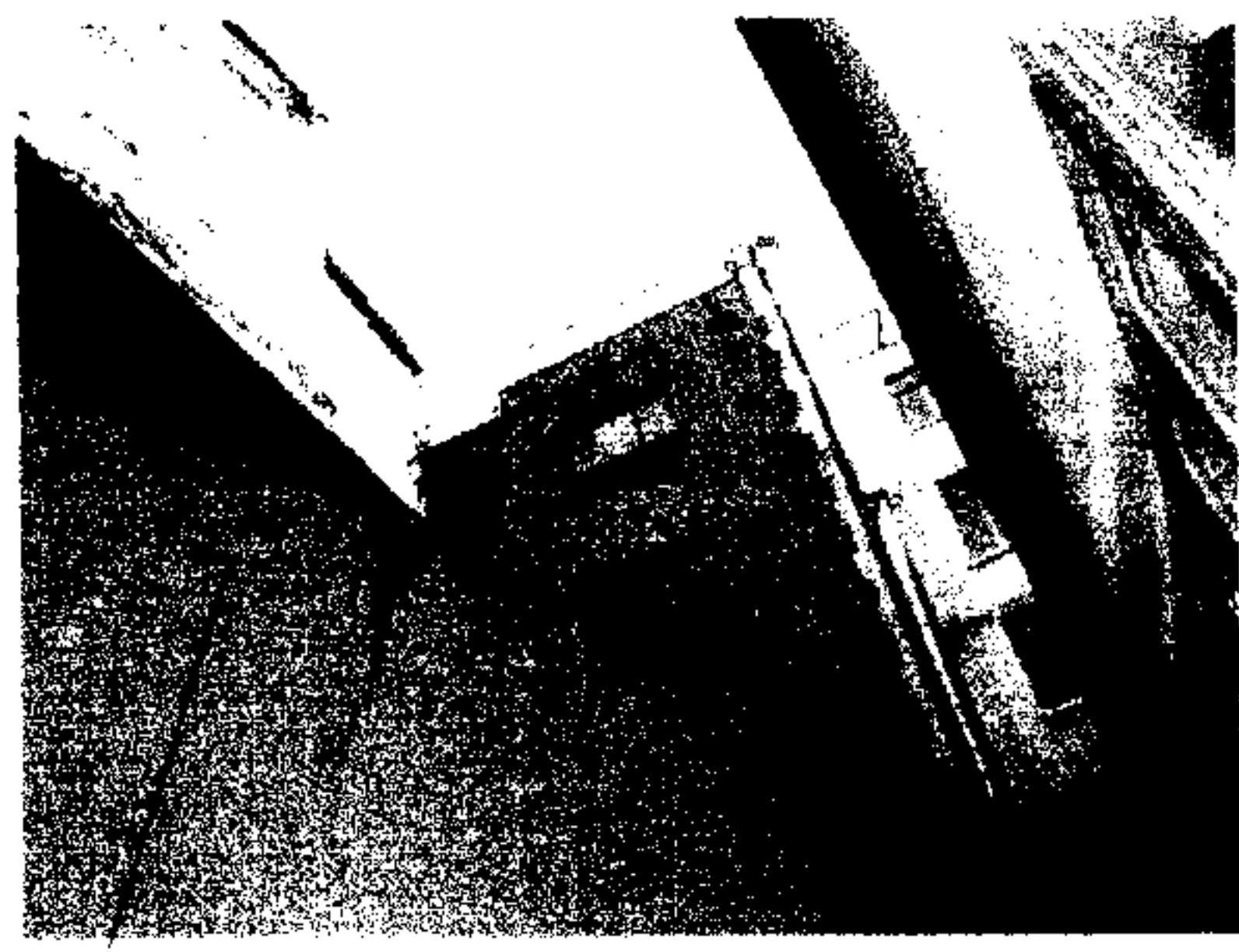
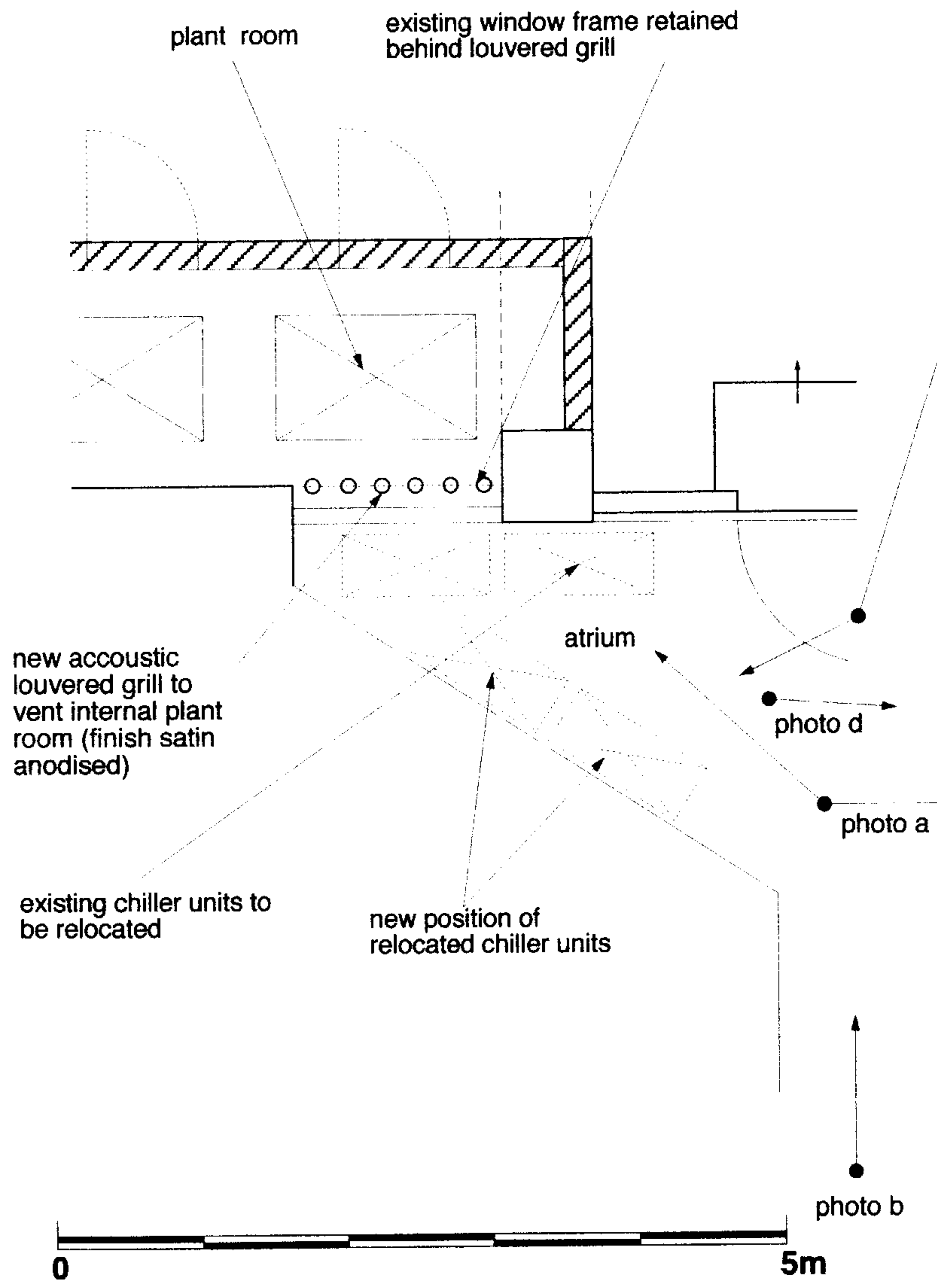

photo c  
locational image

new 2200mm high x  
1440 mm wide acoustic  
louvered grill to vent internal  
plant room (finish satin  
anodised)

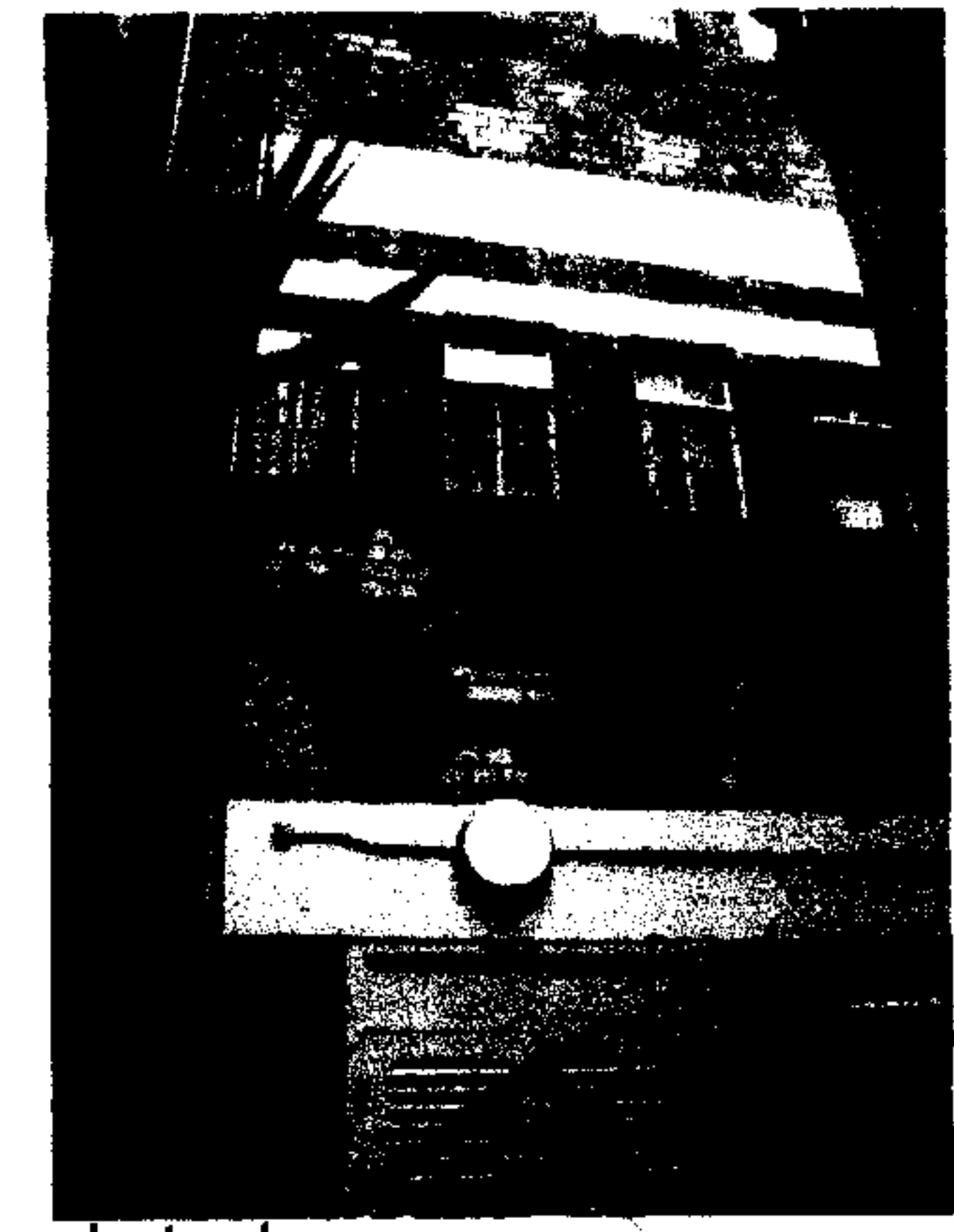

photo d  
locational image

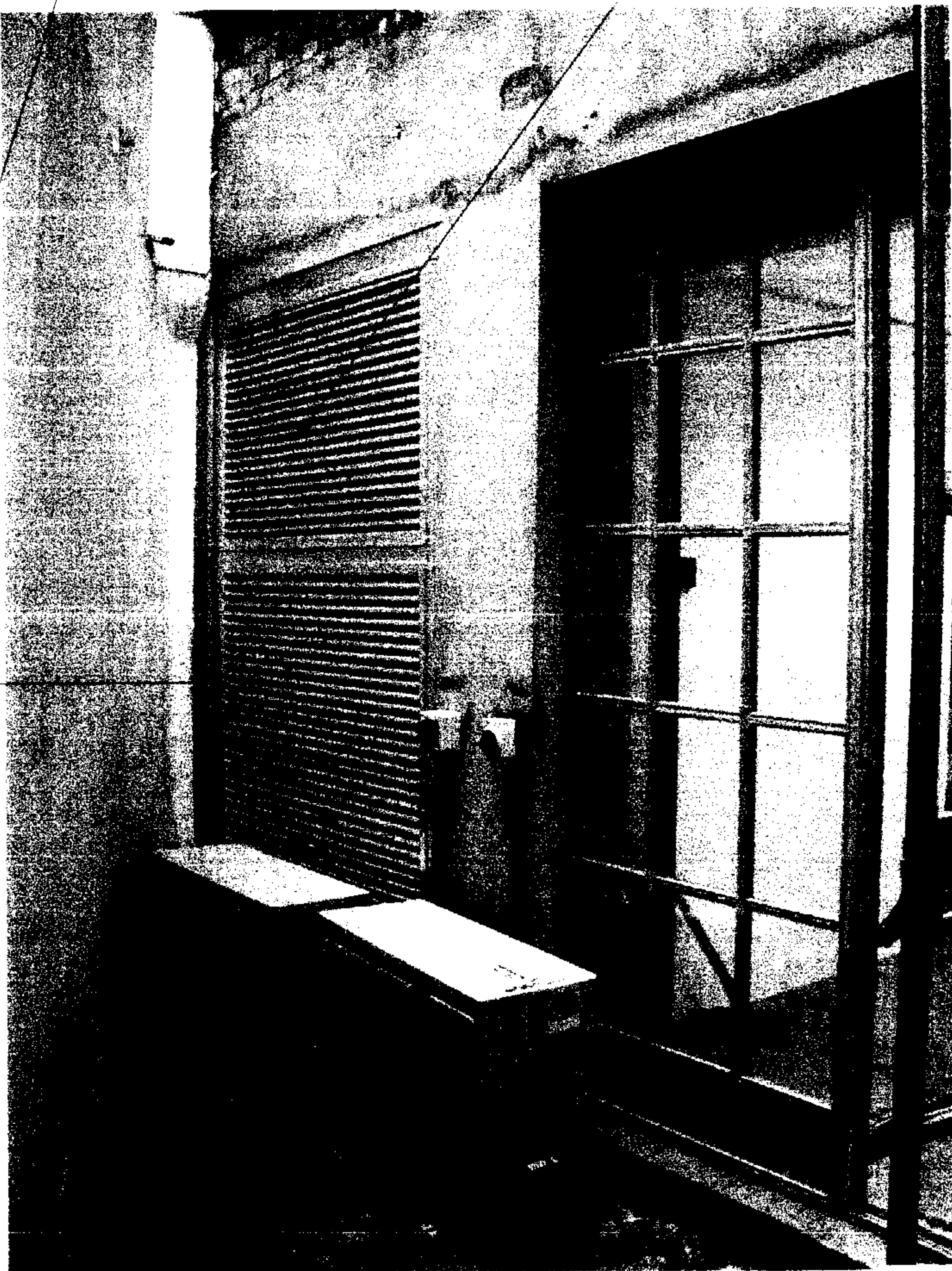

photo d

photo a

photo b

existing  
plant room

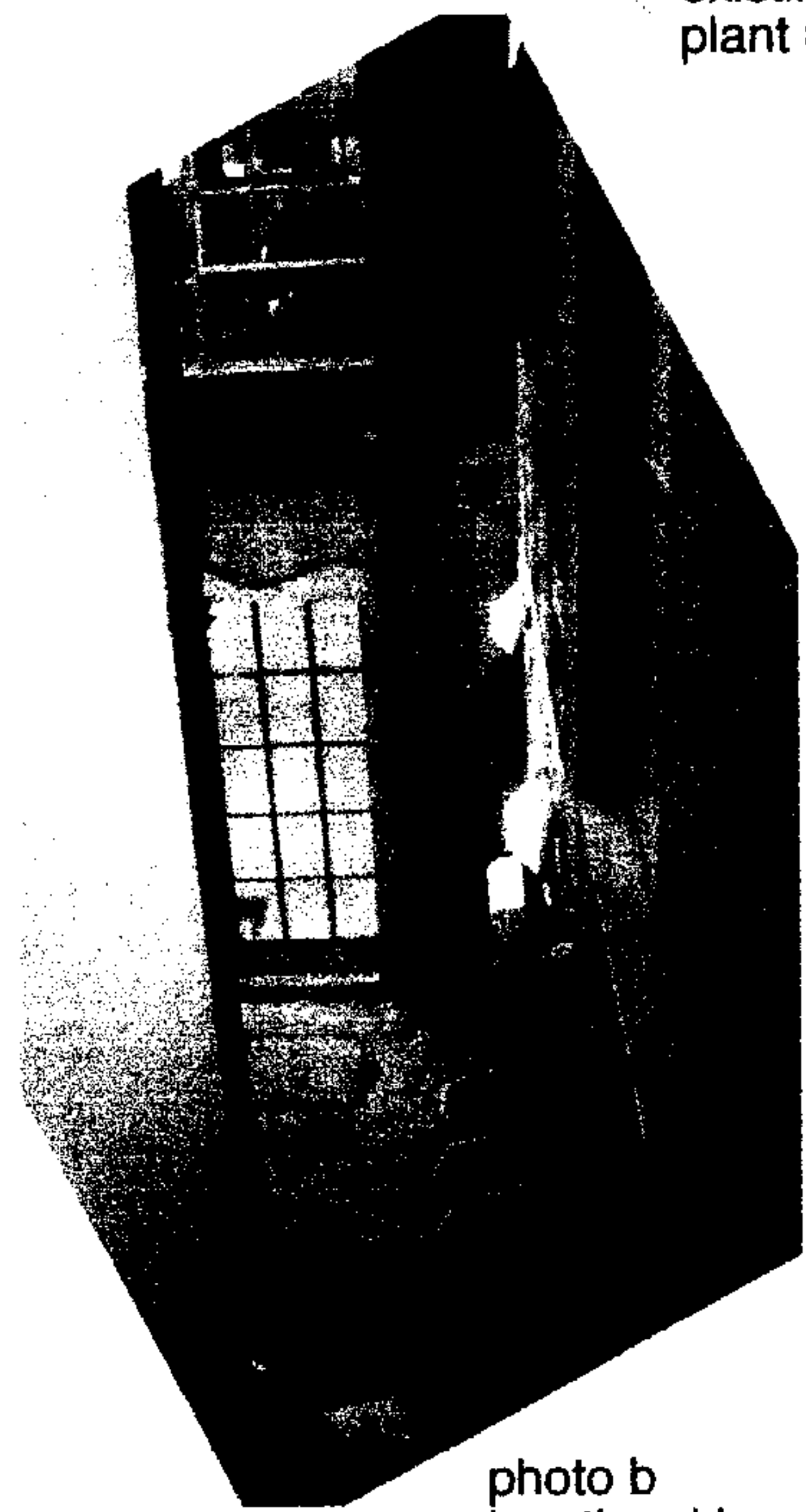

photo b  
locational image

All information remains the property of thinking space ltd. and may not be used for any purpose what so ever, or reproduced through any medium without the written permission of thinking space ltd. No responsibility is accepted for unauthorised use. Subject to survey and all necessary statutory and legal comments. Please note the survey is based on information supplied by others. Thinking Space Ltd. accept no responsibility for inaccuracy. Do not scale off drawings. Work from figured dimensions only and verify on site.

revisions	
a:	04.07.01 - additional locational photos added & text
b:	10.06.01 - size added to louvered grill as requested
c:	
d:	
e:	
f:	
g:	
h:	

m16/401A  
grill to atrium  
PSX0104504R t

* thinking space Ltd.		cad file	0107 - DT plans
workspace consultancy architecture		project	Van der Moolen
a:	1st floor north, rutland house, 42-46 new road, london, e1 2ax	location	White Bear yard, 144a Clerkenwell Road
t:	+44 (0)20 7422 0085	title	detail - grill to atrium
f:	+44 (0)20 7422 0066	scale	1:20 @ A2
e:	info@thinkingspace.co.uk	date	11.03.01
		drawn by	jm
		drawing no.	DT0107/340
		revision	b