

18

16

14

12

LSX0104896

revisions

Roy Millard Associates Architects
1 Riverside Walk, South Street
Bishop's Stortford,
Herts. CM23 3AG
Tel (01279) 755005
Fax (01279) 654482
E-mail - (CAD) = perinaj@ukonline.co.uk
E-mail - (Office) = rma@ukgateway.net

Reddie & Grose
12 - 18 Theobalds Road
London WC1

23 - 00 - ph1		rev
date	Aug 01	
scale	N1:1	
drawn	AP	
checked		

Photograph Location
Key - Ground Floor

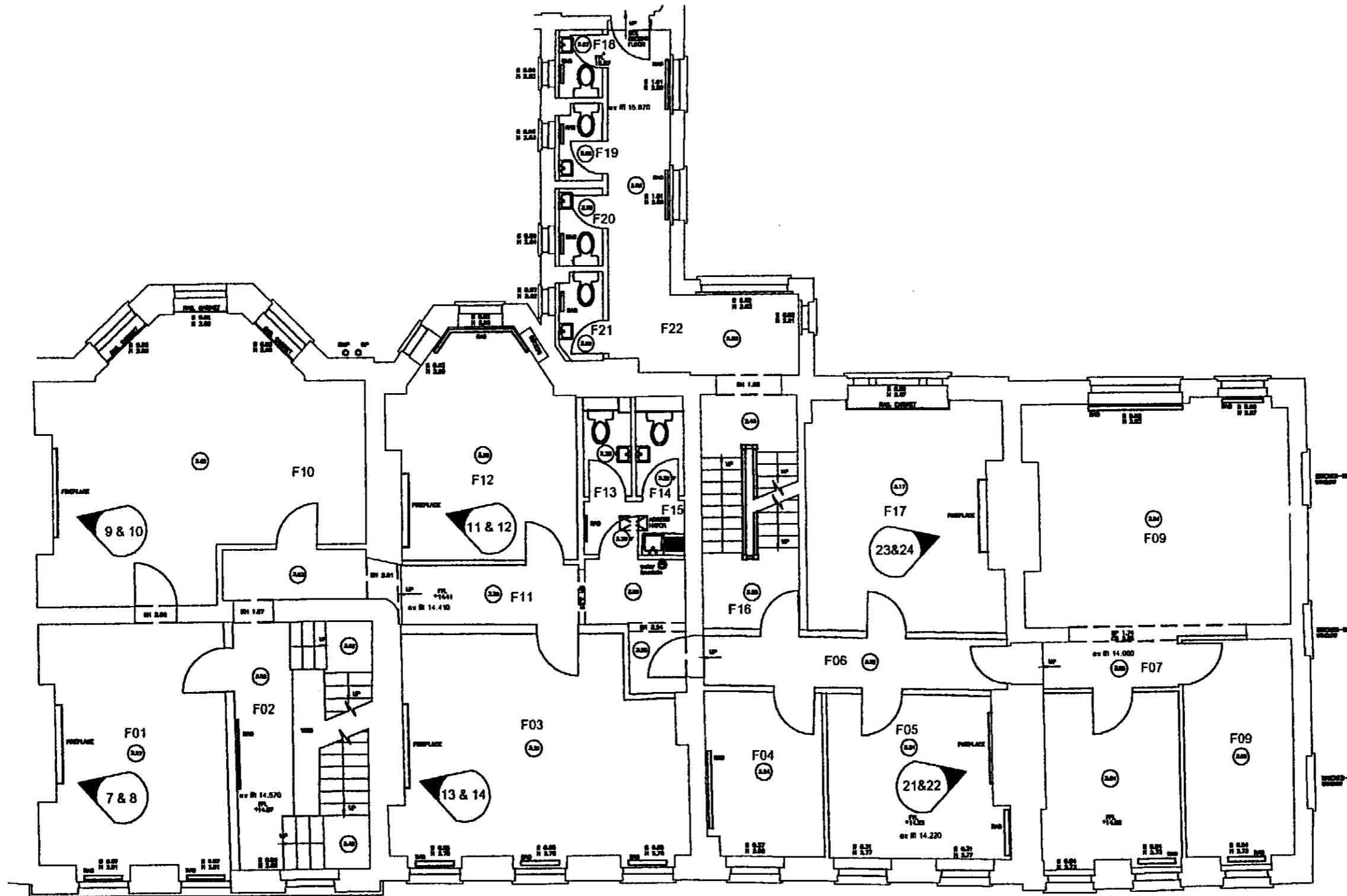

18

16

14

12

LSX0104896

revisions

Roy Millard Associates Architects

1 Riverside Walk South Street
Bishop's Stortford,
Herts. CM23 3AG

Tel (01279) 755005
Fax (01279) 654462

E-mail - (CAD) = perina@ukonline.co.uk
E-mail - (Office) = rma@ukgateway.net

Reddie & Grose
12 - 18 Theobalds Road
London WC1

23 - 00 - ph2 rev

date Aug 01

scale N.I.S

drawn AP

checked

Photograph Location
Key - First Floor

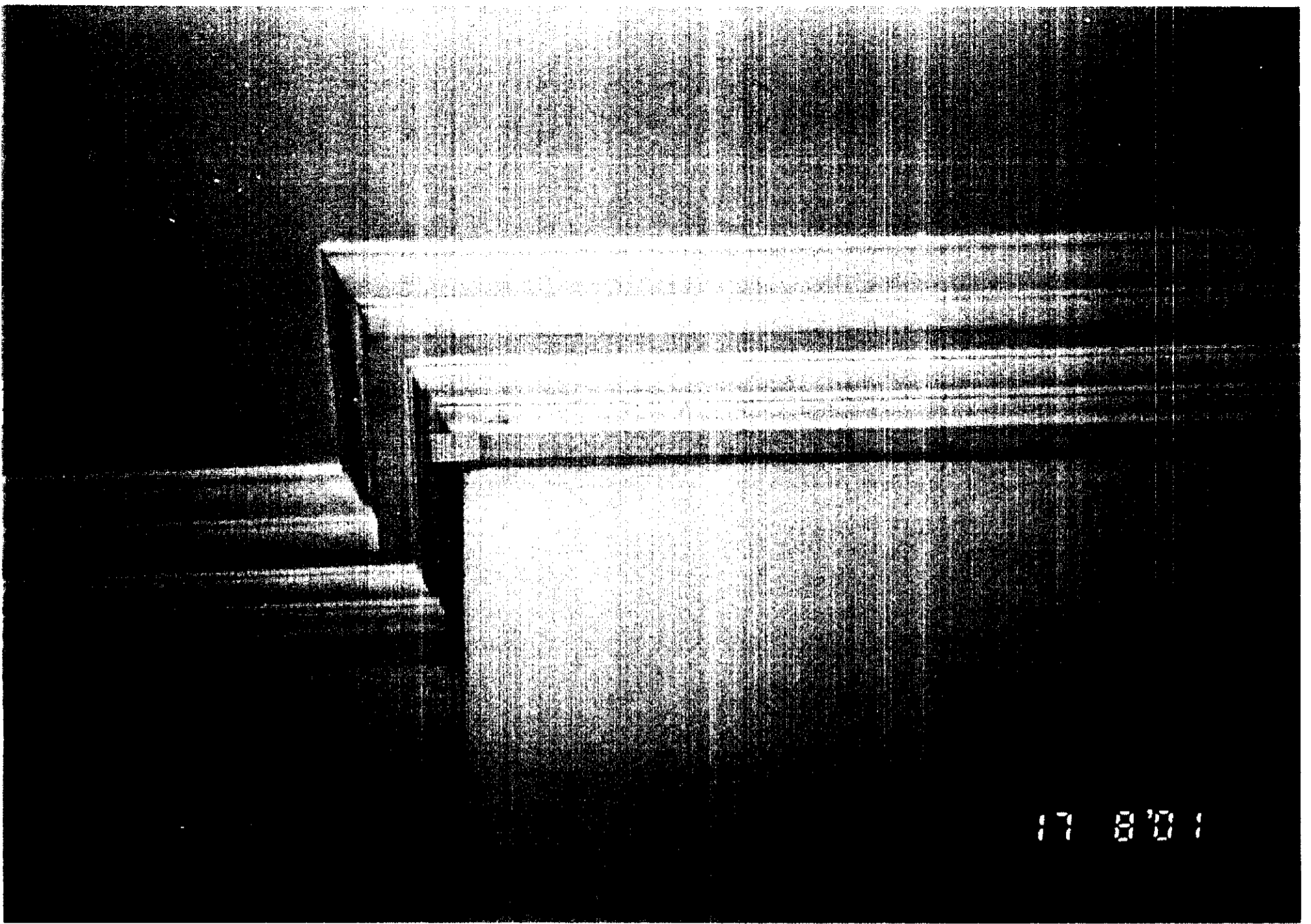

PHOTO'S 23 & 24 FIRST FLOOR
ROOM F17

LGX0104896

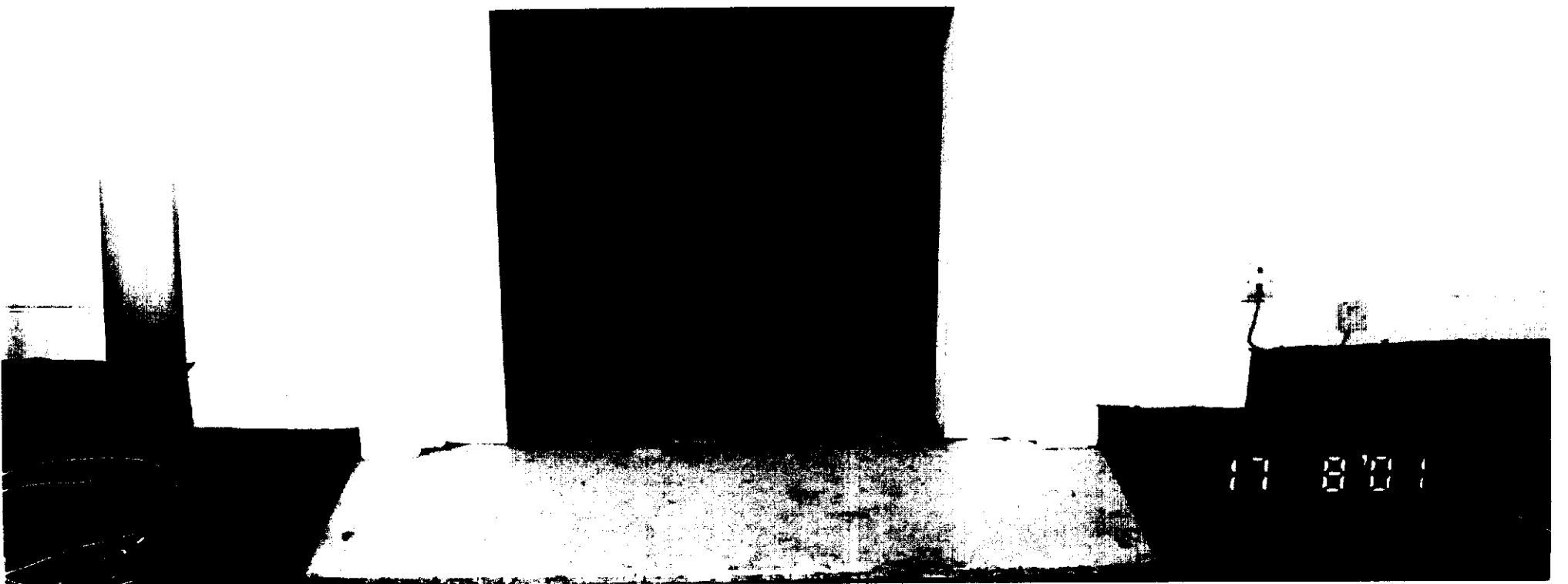

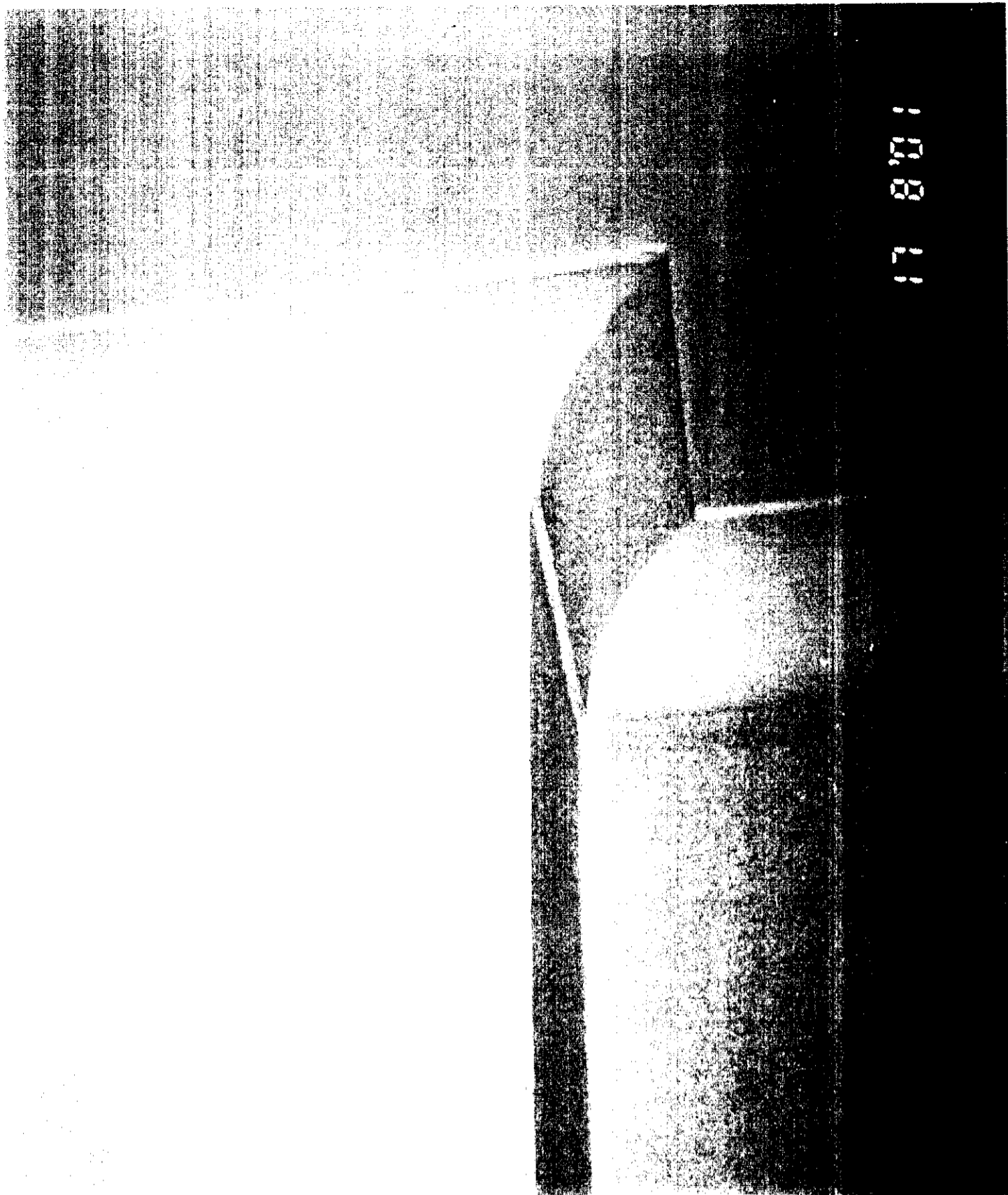

PHOTO'S
21 & 22

FIRST
FLOOR

ROOM
F05

LSX010489C

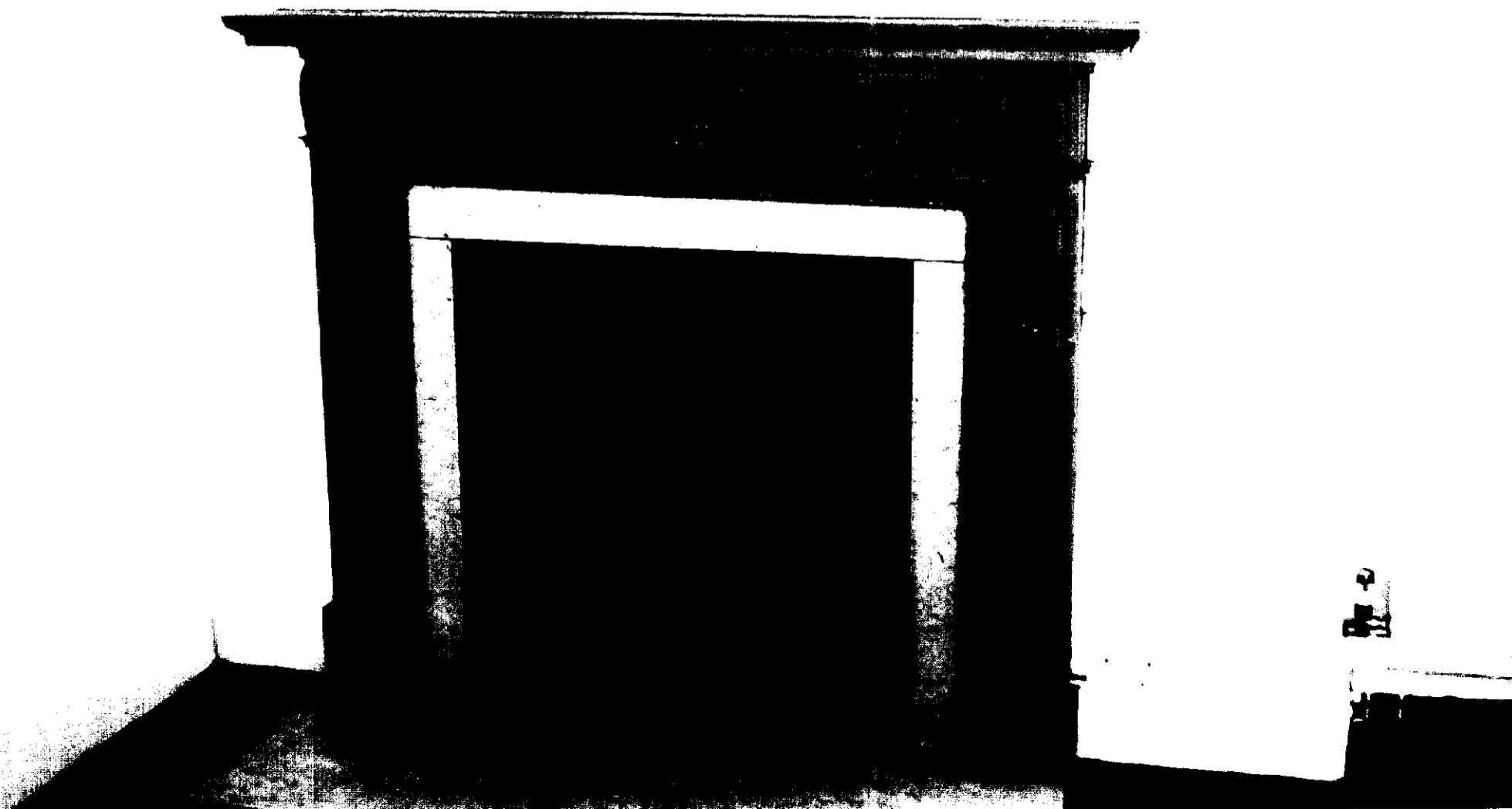

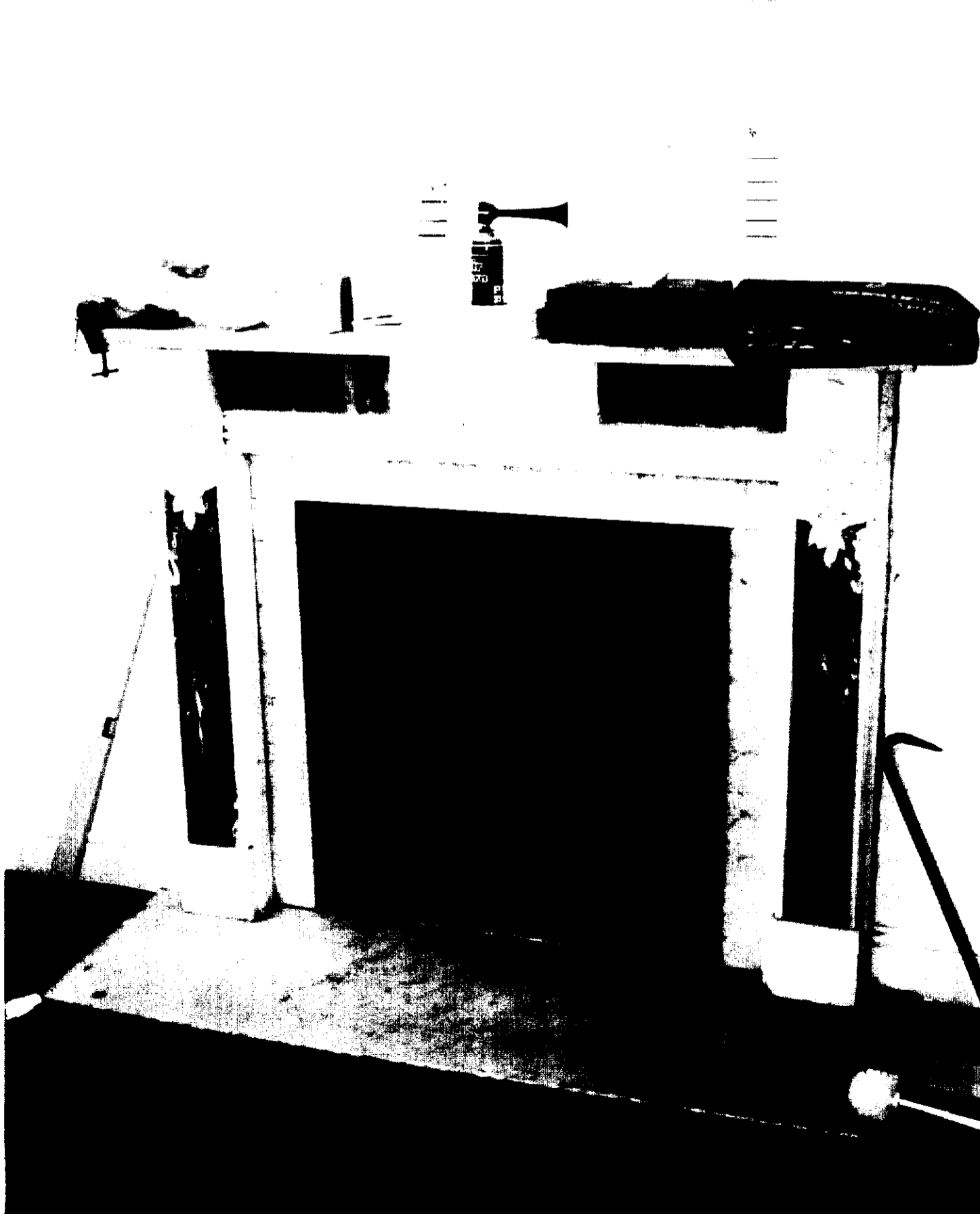
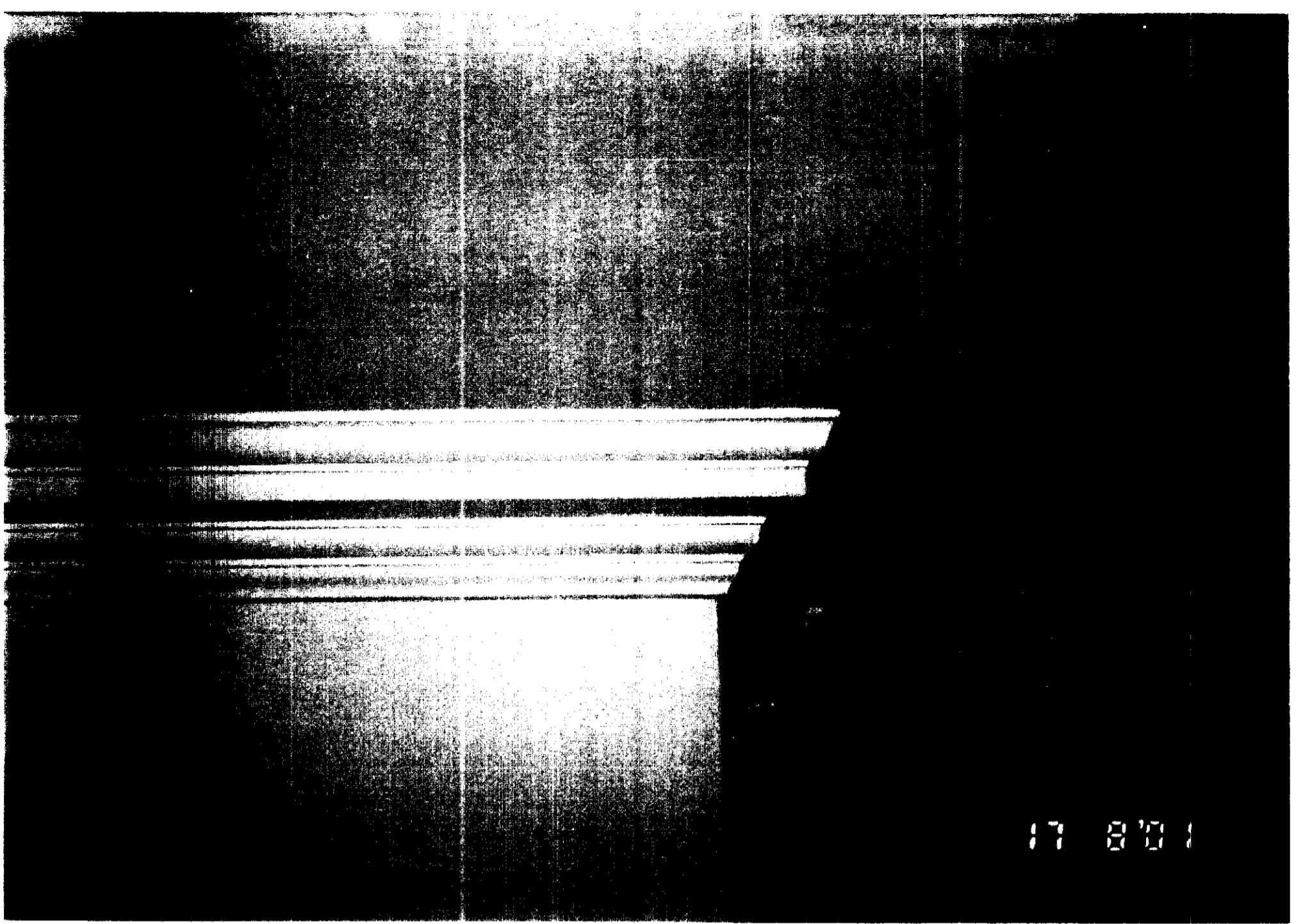

LSX0104896

PHOTO'S
19 & 20

GROUND
FLOOR

ROOM
G11

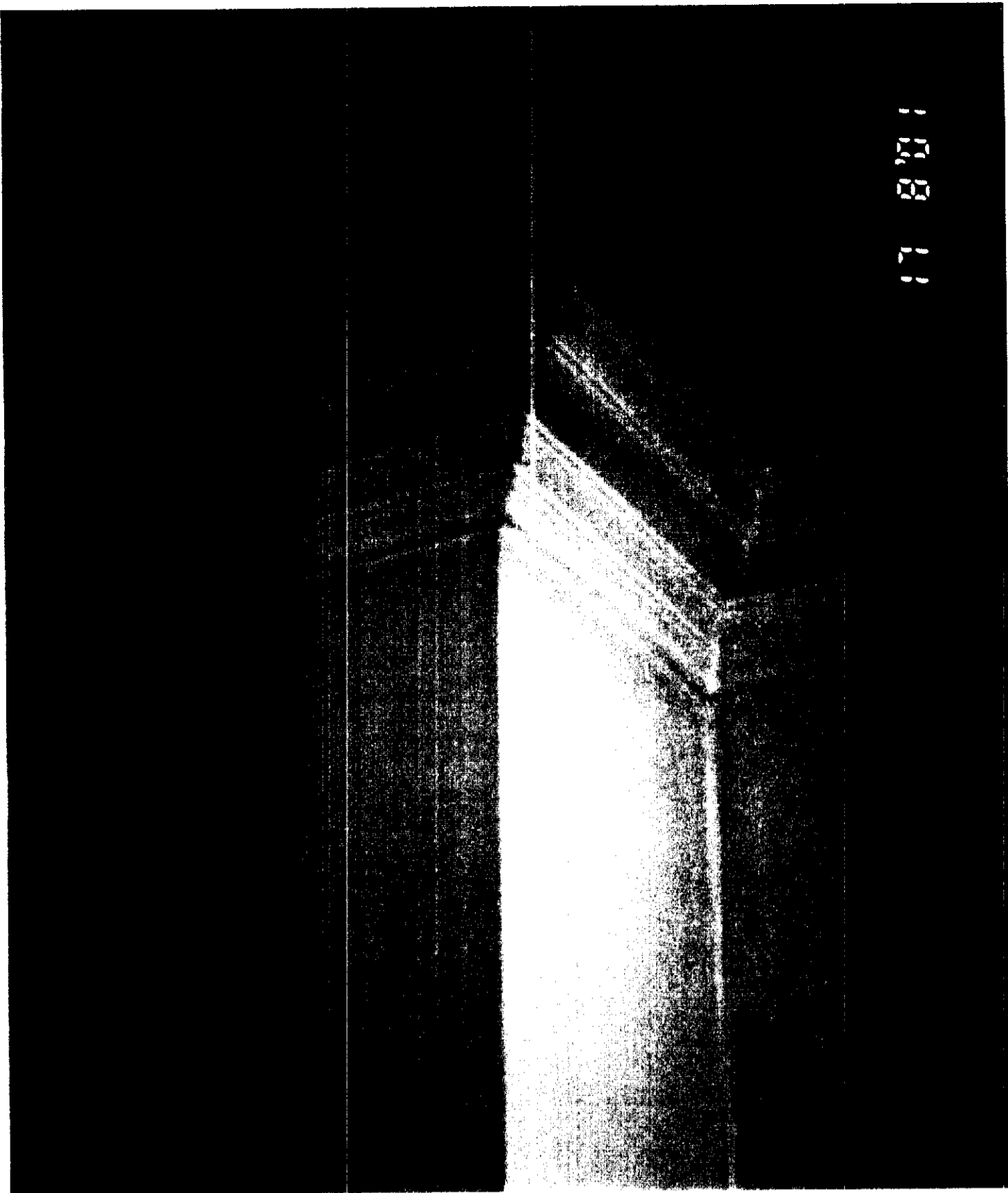

PHOTO'S
17 & 18

GROUND
FLOOR

ROOM
G06

LSX0104896

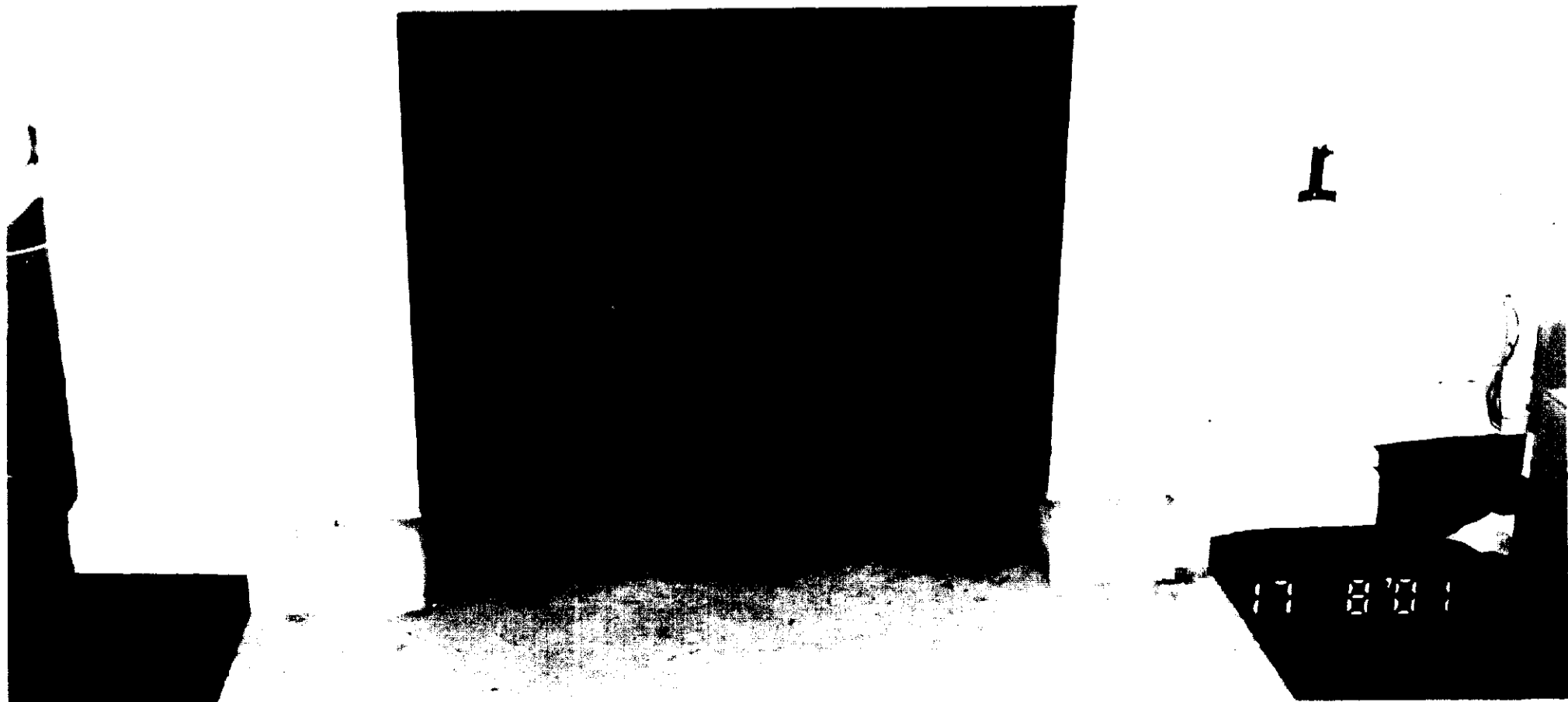

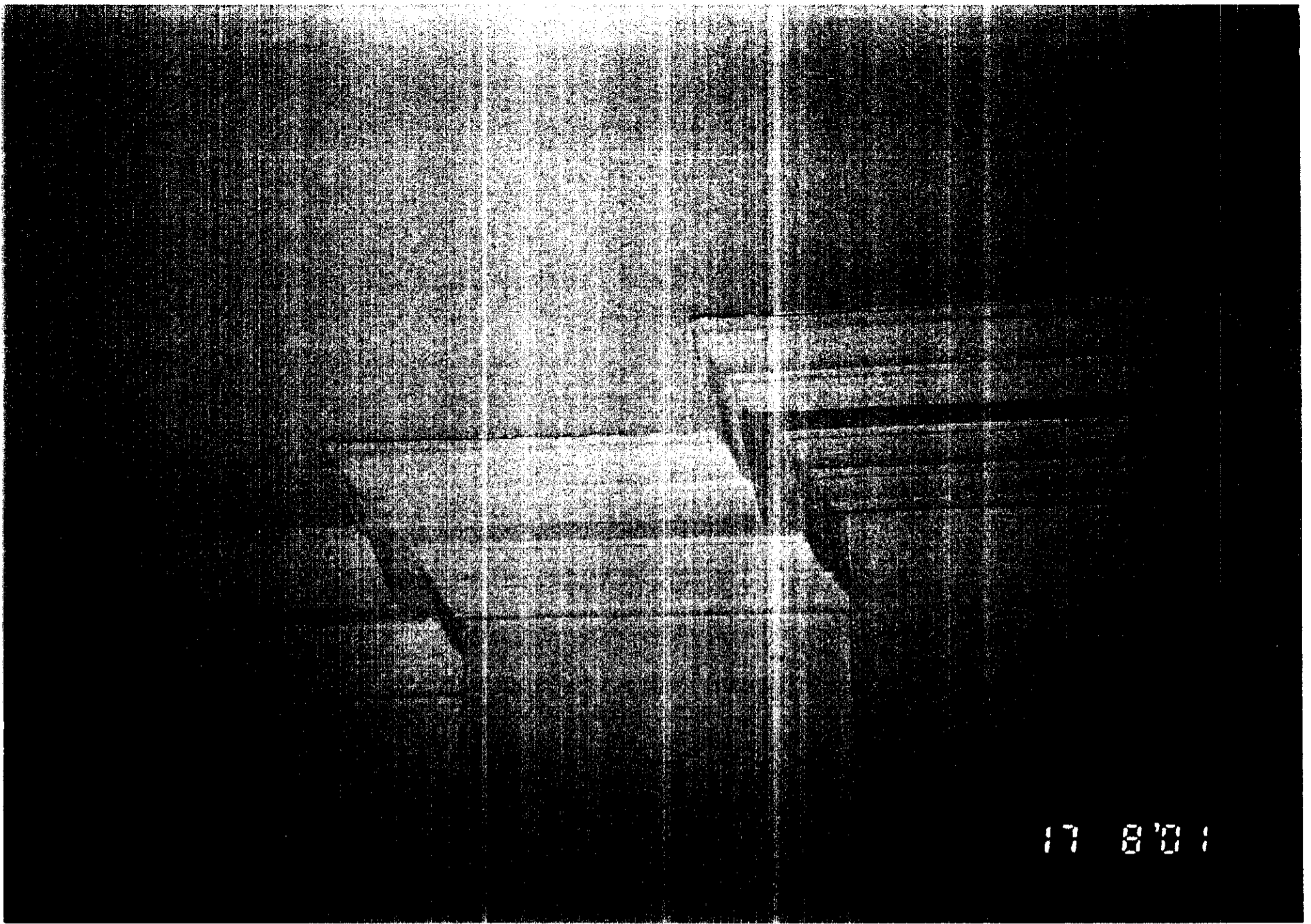

LSX0104896



PHOTO'S
15 & 16

GROUND
FLOOR

ROOM
G07

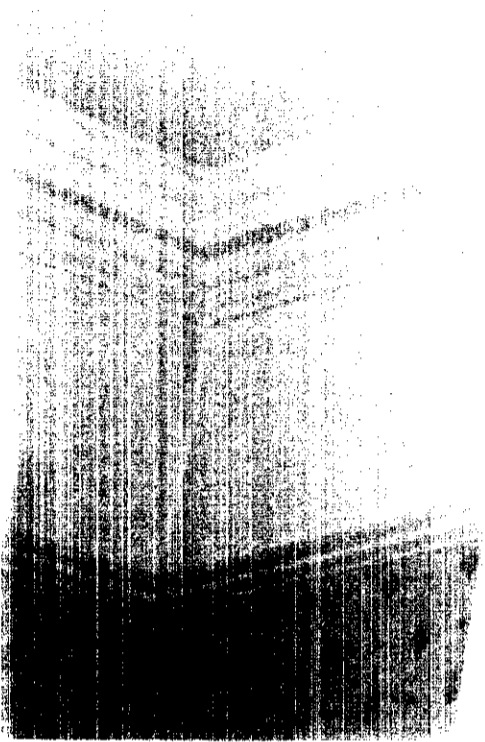

PHOTO'S 13 & 14 FIRST FLOOR
ROOM F03 *LSX010 4896*

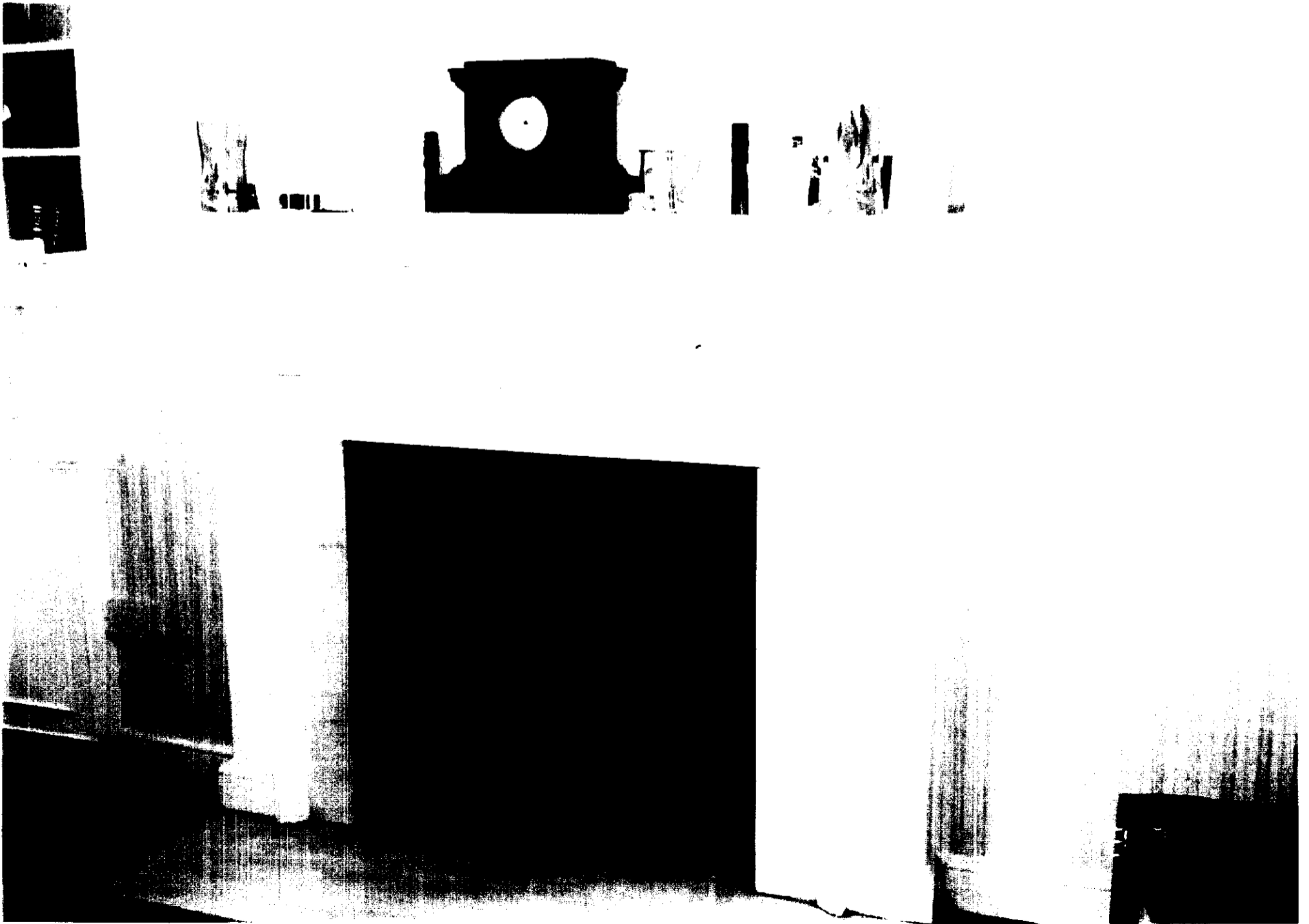

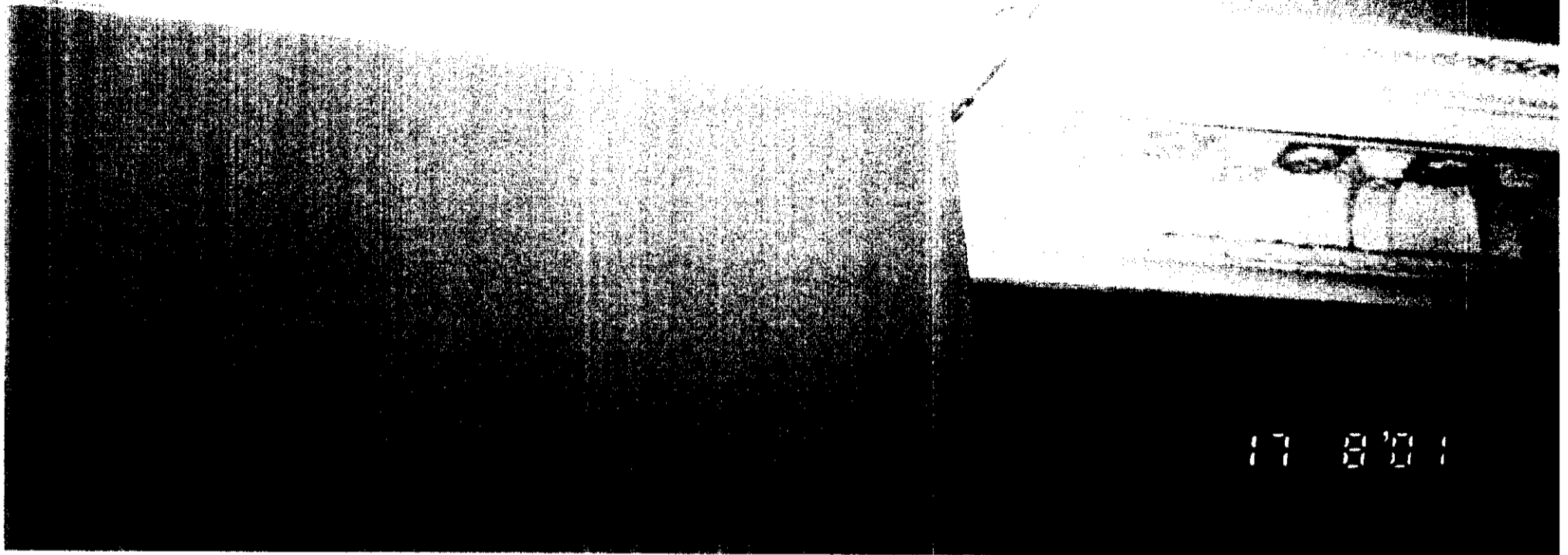

LSX0104896

PHOTO'S
11 & 12

FIRST
FLOOR

ROOM
F12

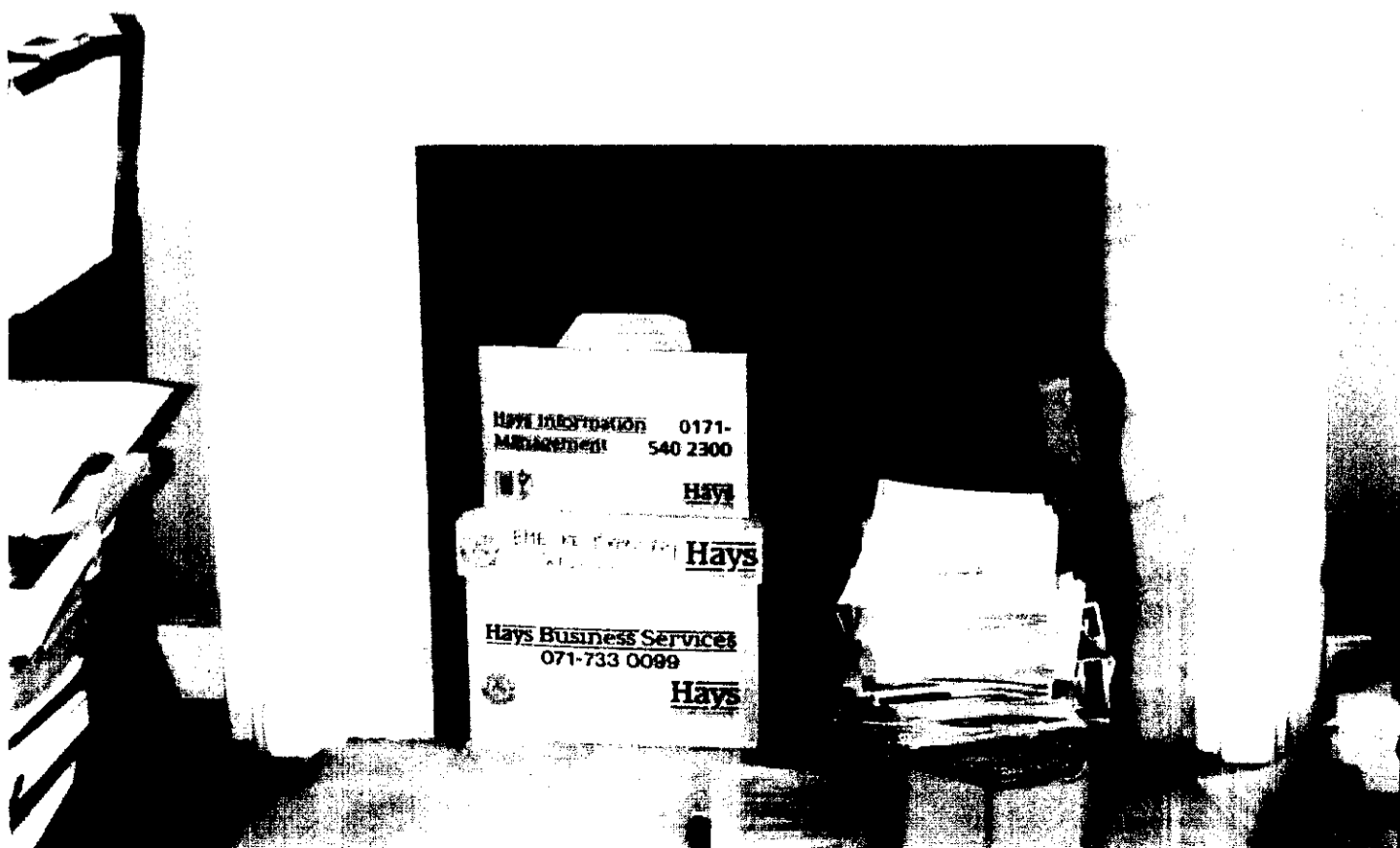

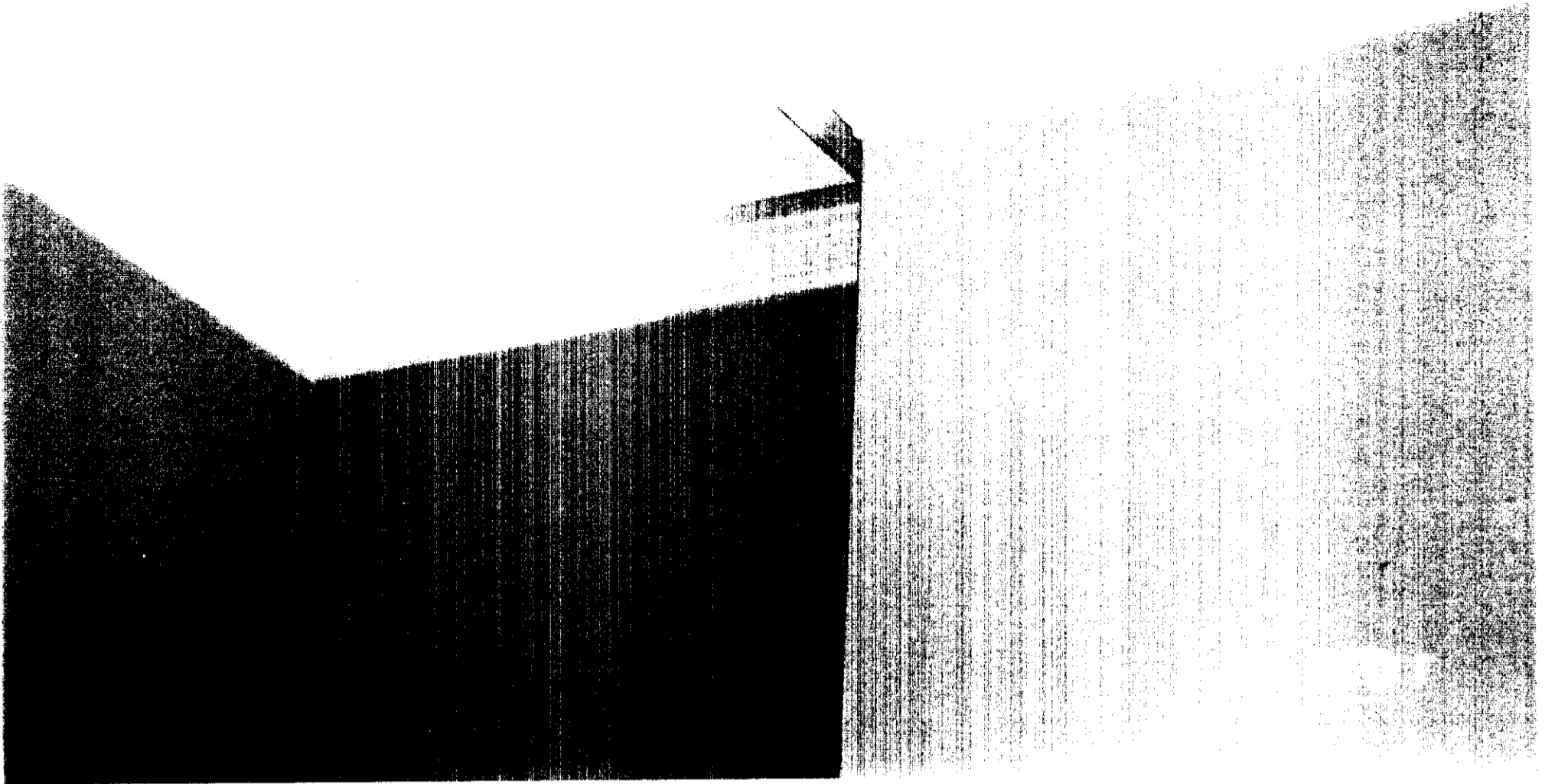

PHOTO'S 9 & 10

FIRST FLOOR

ROOM F10

LSX0104896



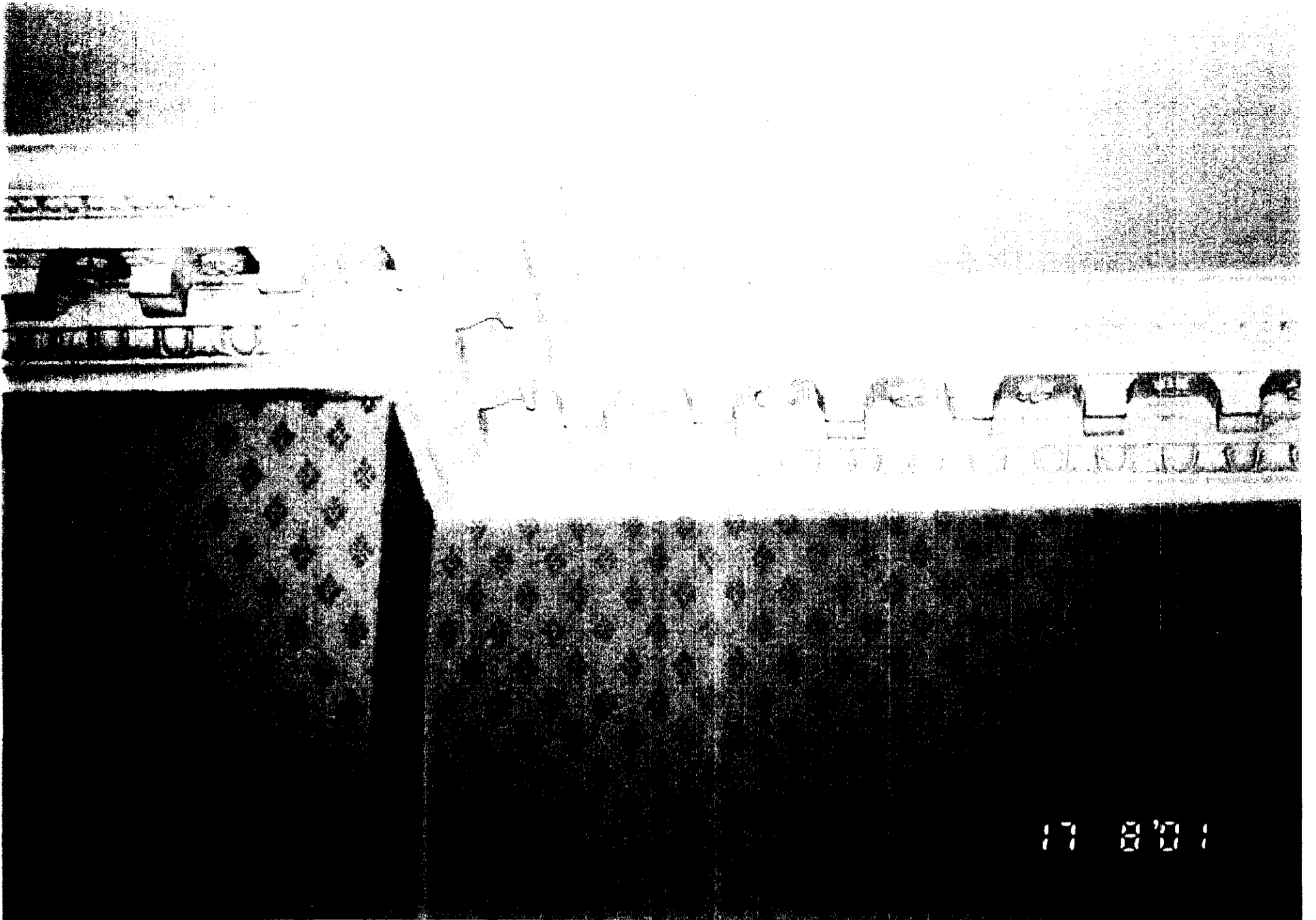

PHOTO'S 7 & 8

FIRST FLOOR

ROOM F01

LSX0104896



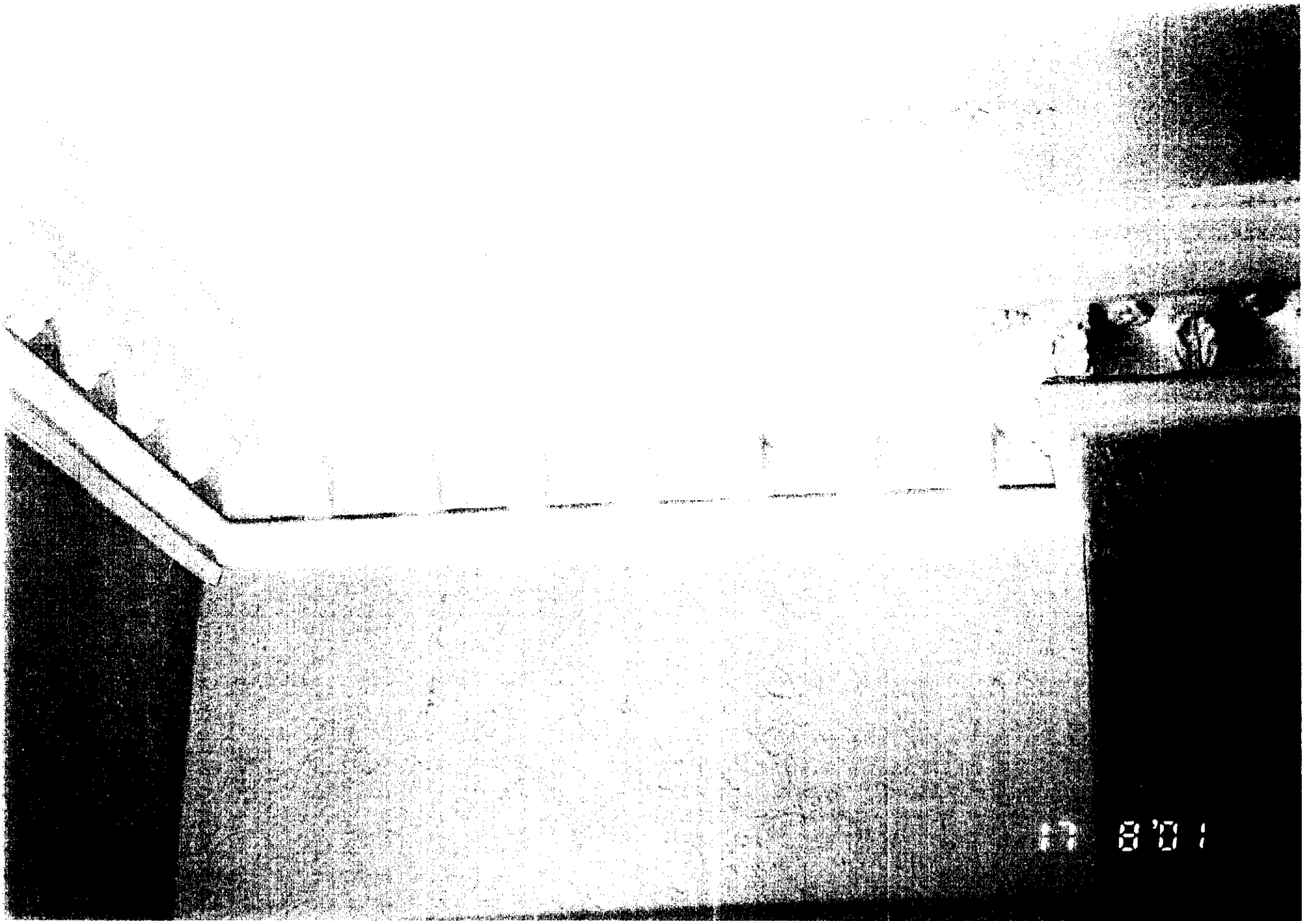

PHOTO'S 5 & 6

GROUND FLOOR

ROOM G09

LSX010489C

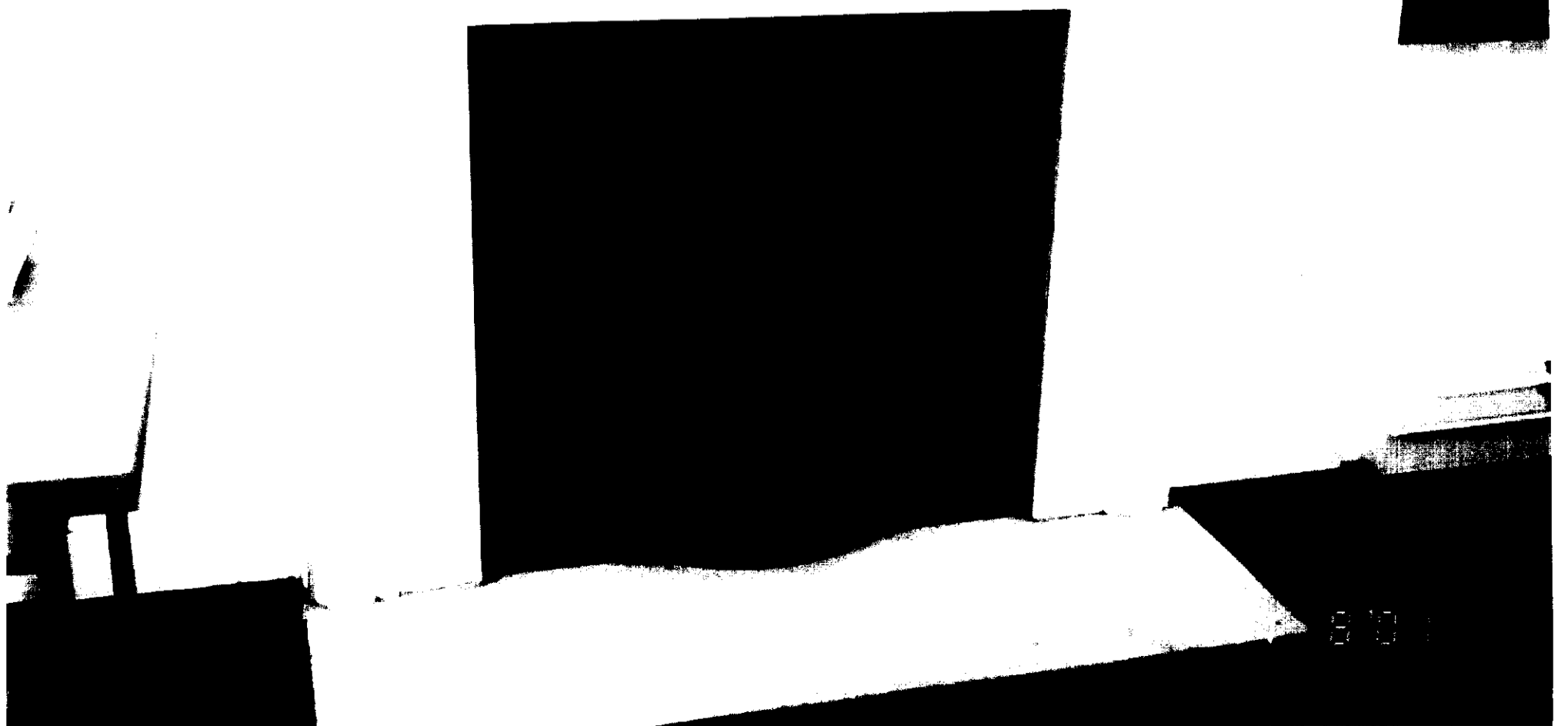

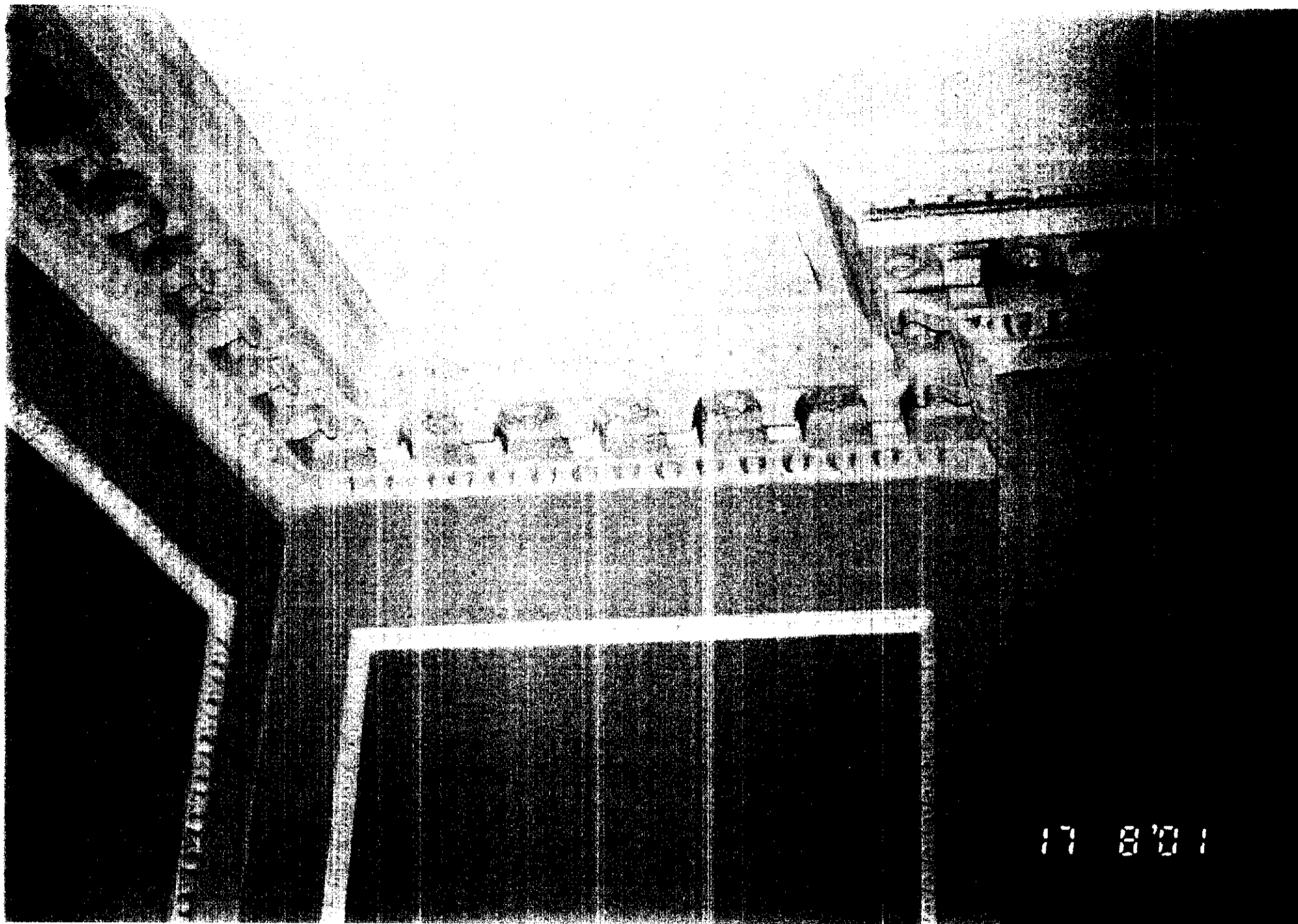

PHOTO'S 3 & 4 GROUND FLOOR
ROOM G08

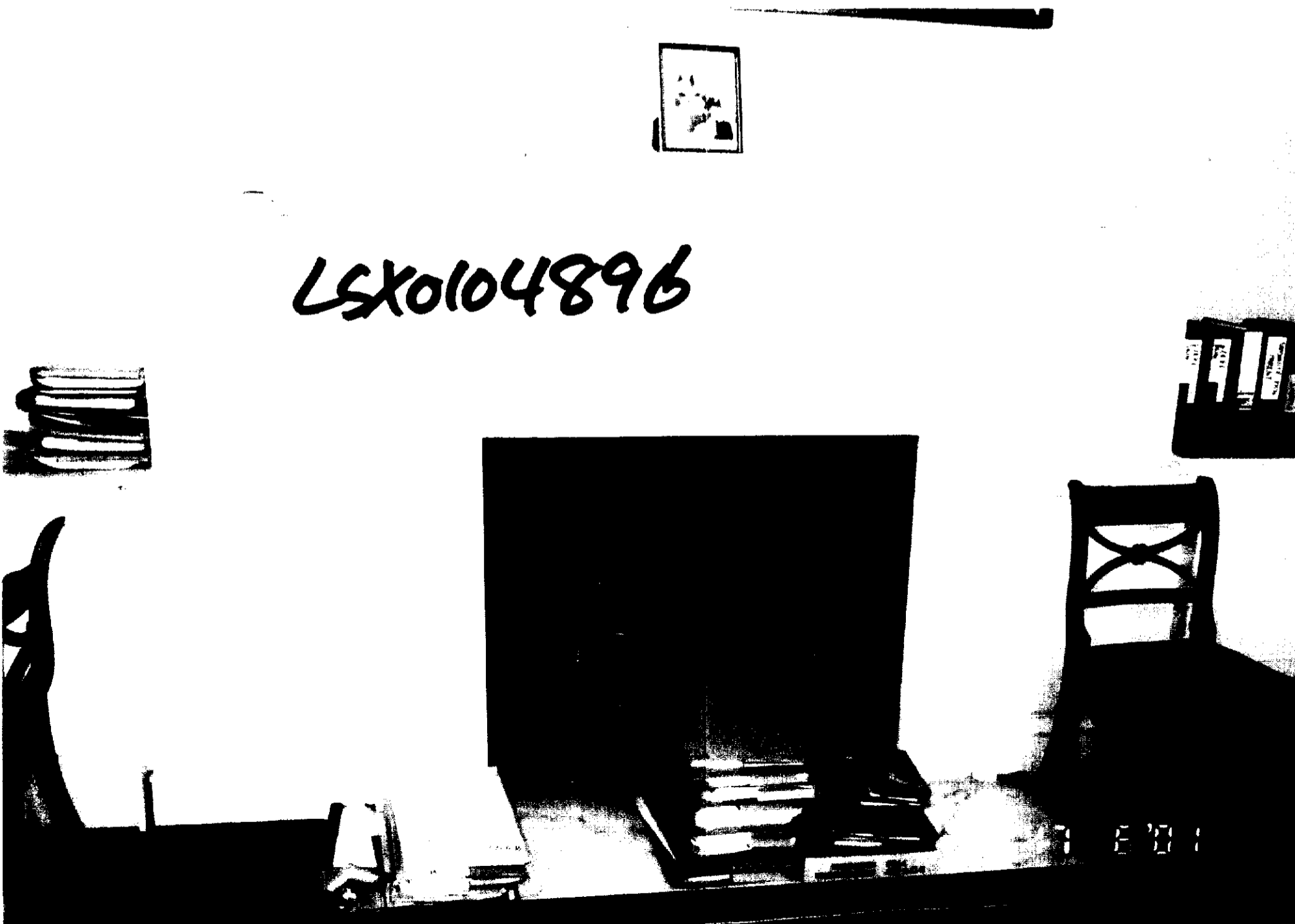

LSX0104896

23 - 00

REDDIE
& GROSE

EXISTING
FIREPLACES
& CORNICES

PHOTO'S
1 & 2

GROUND
FLOOR

ROOM G01

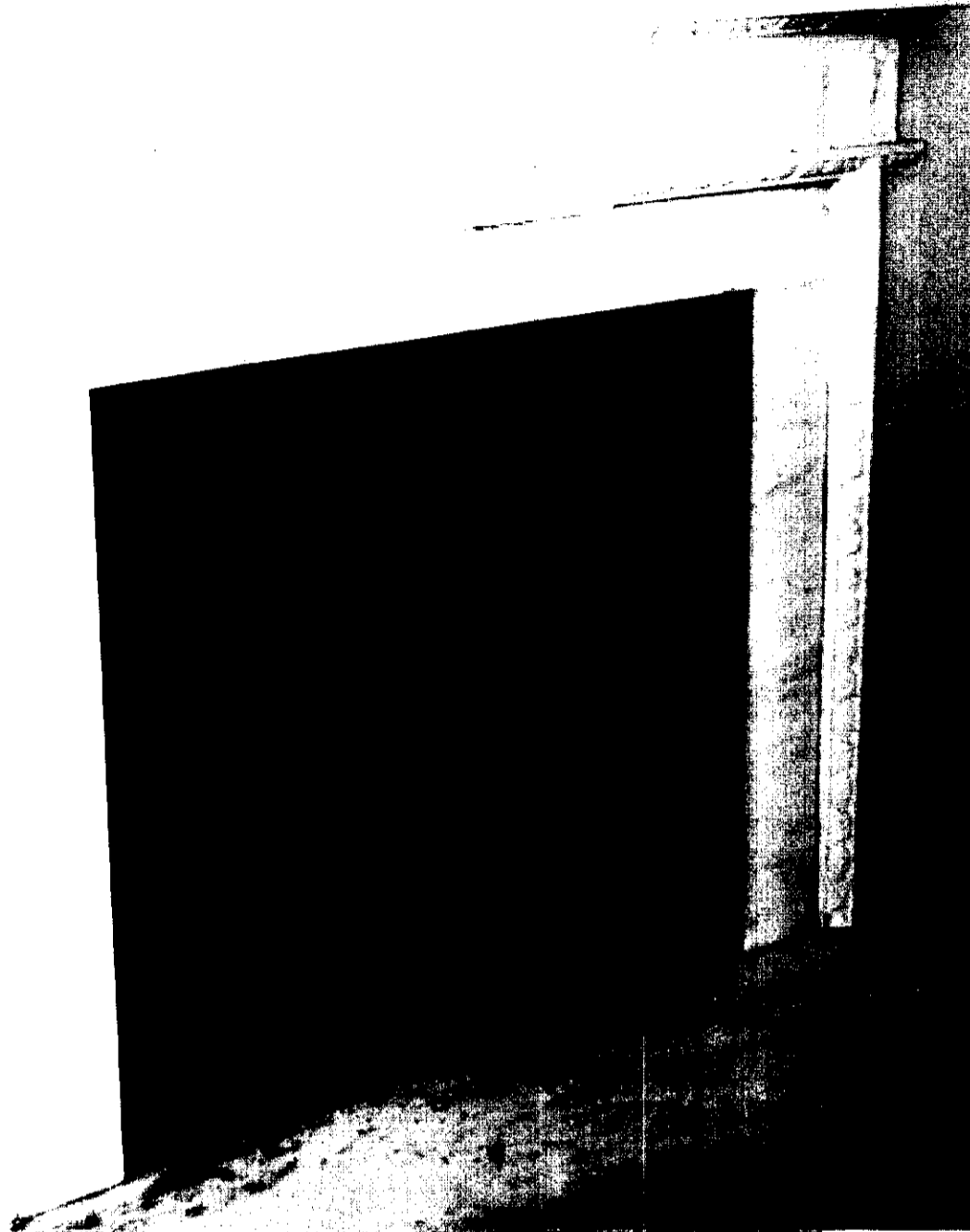
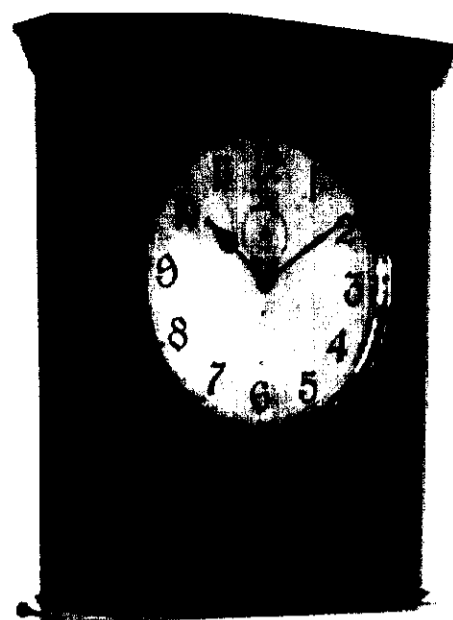

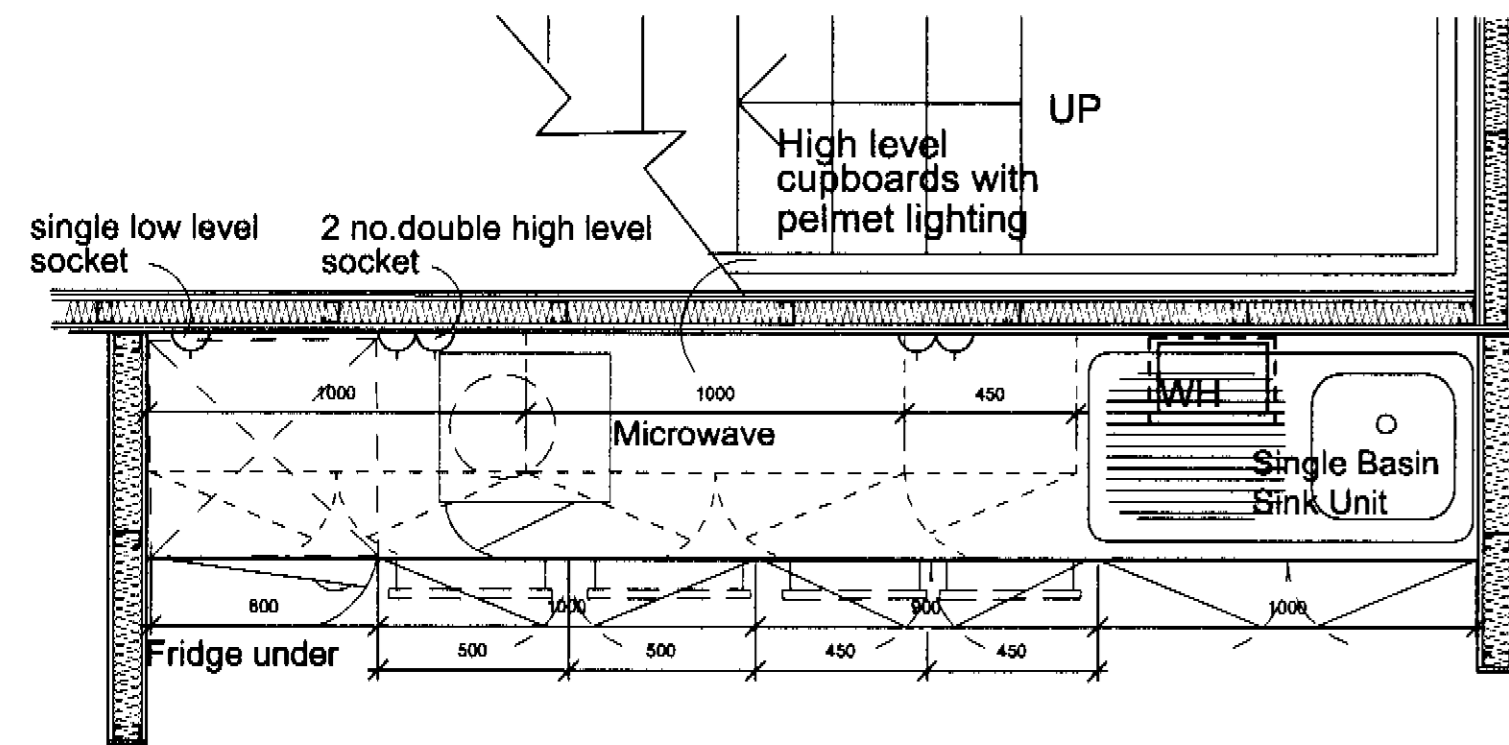

Rear Annexe Ground Floor
New Tea Station

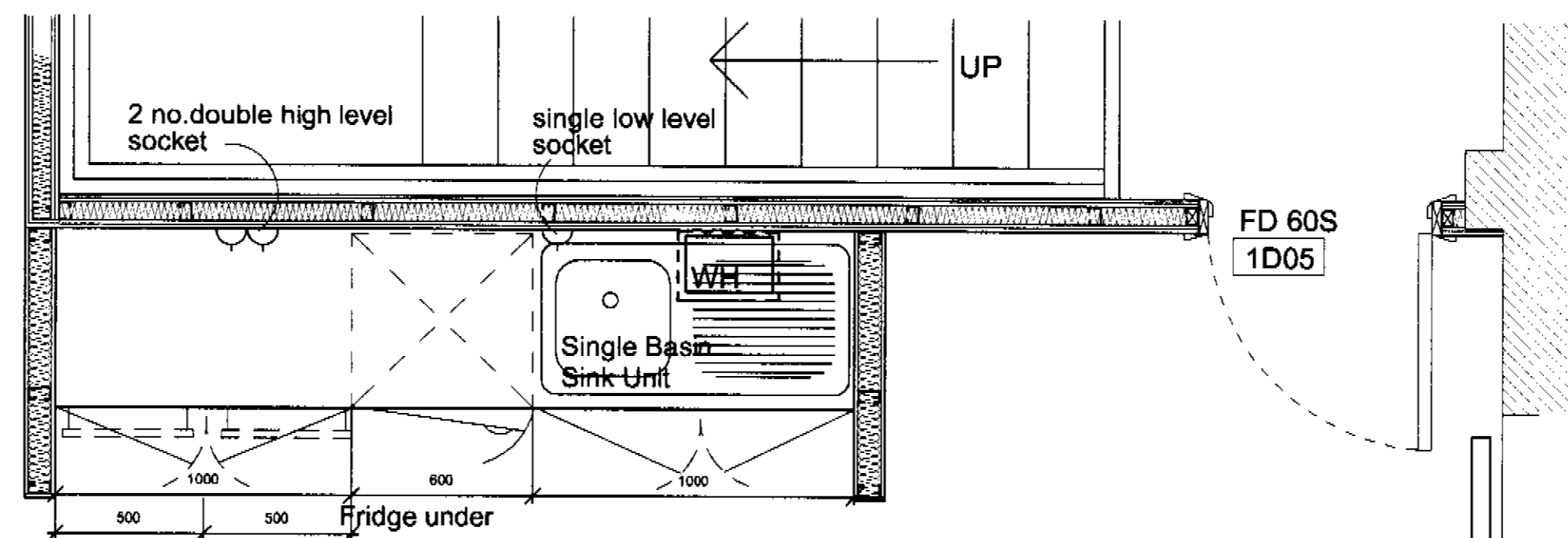

Rear Annexe First Floor
New Tea Station

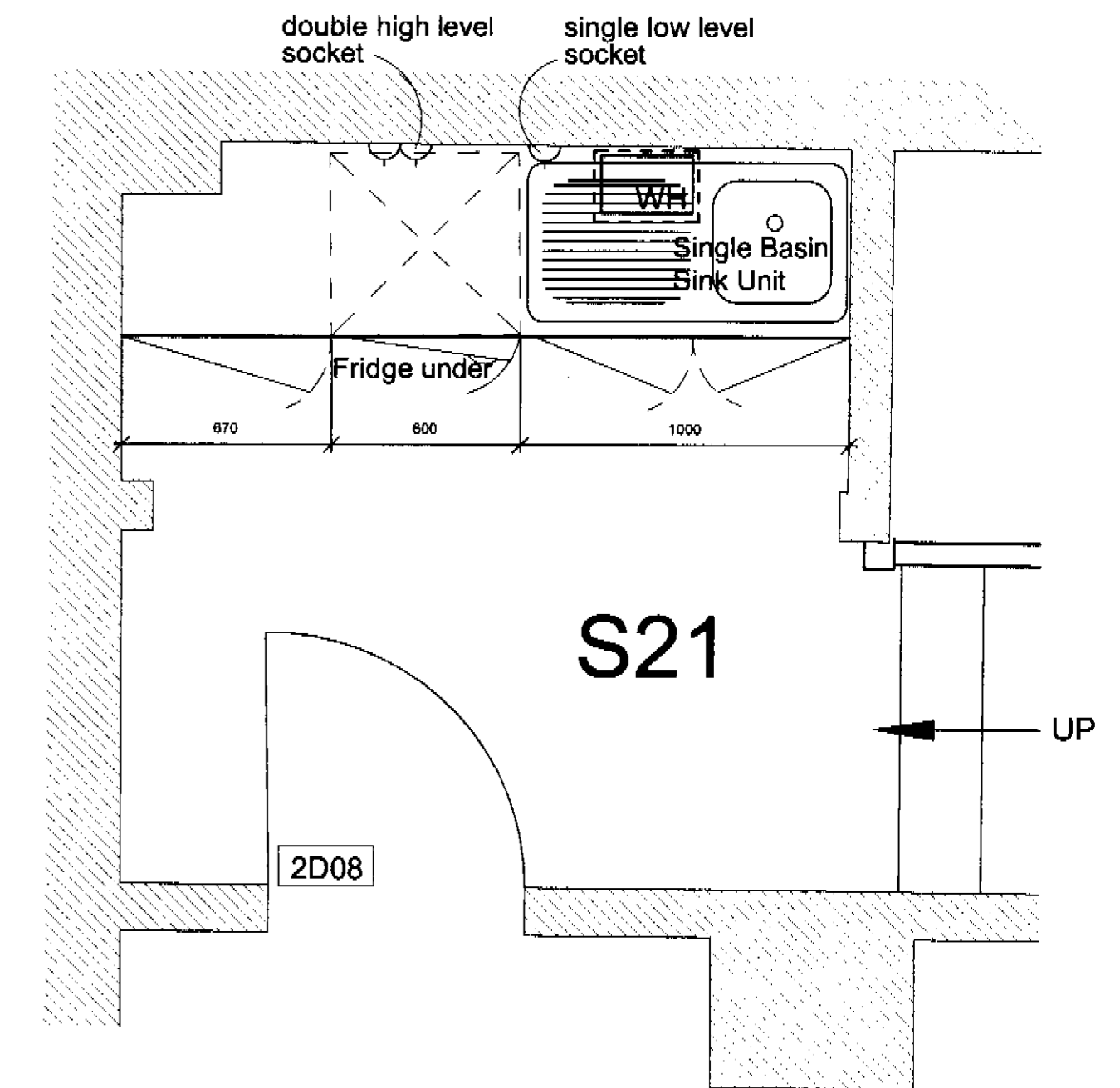

Rear Annexe Second Floor
New Tea Station

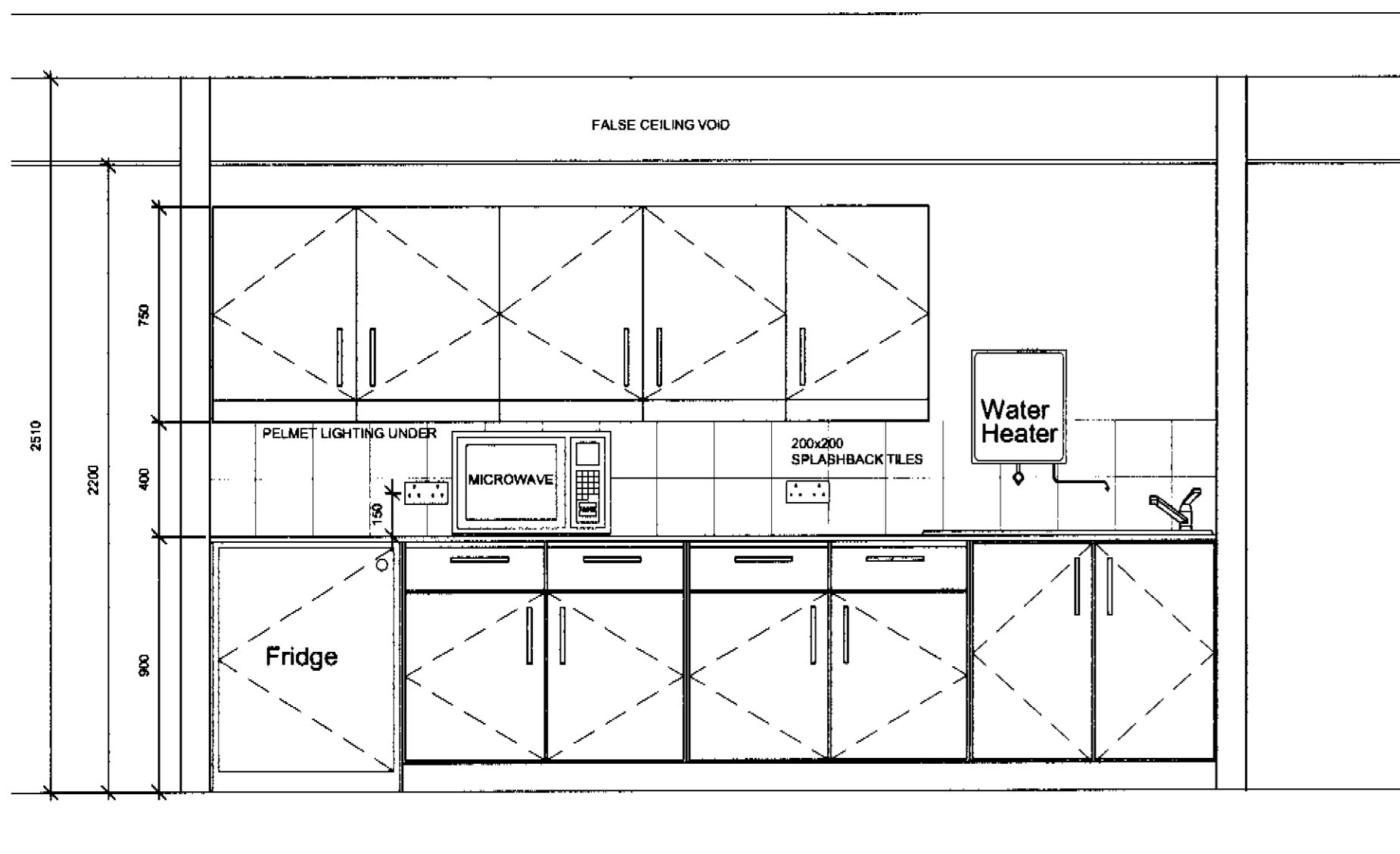

Rear Annexe Ground Floor
New Tea Station
Elevation

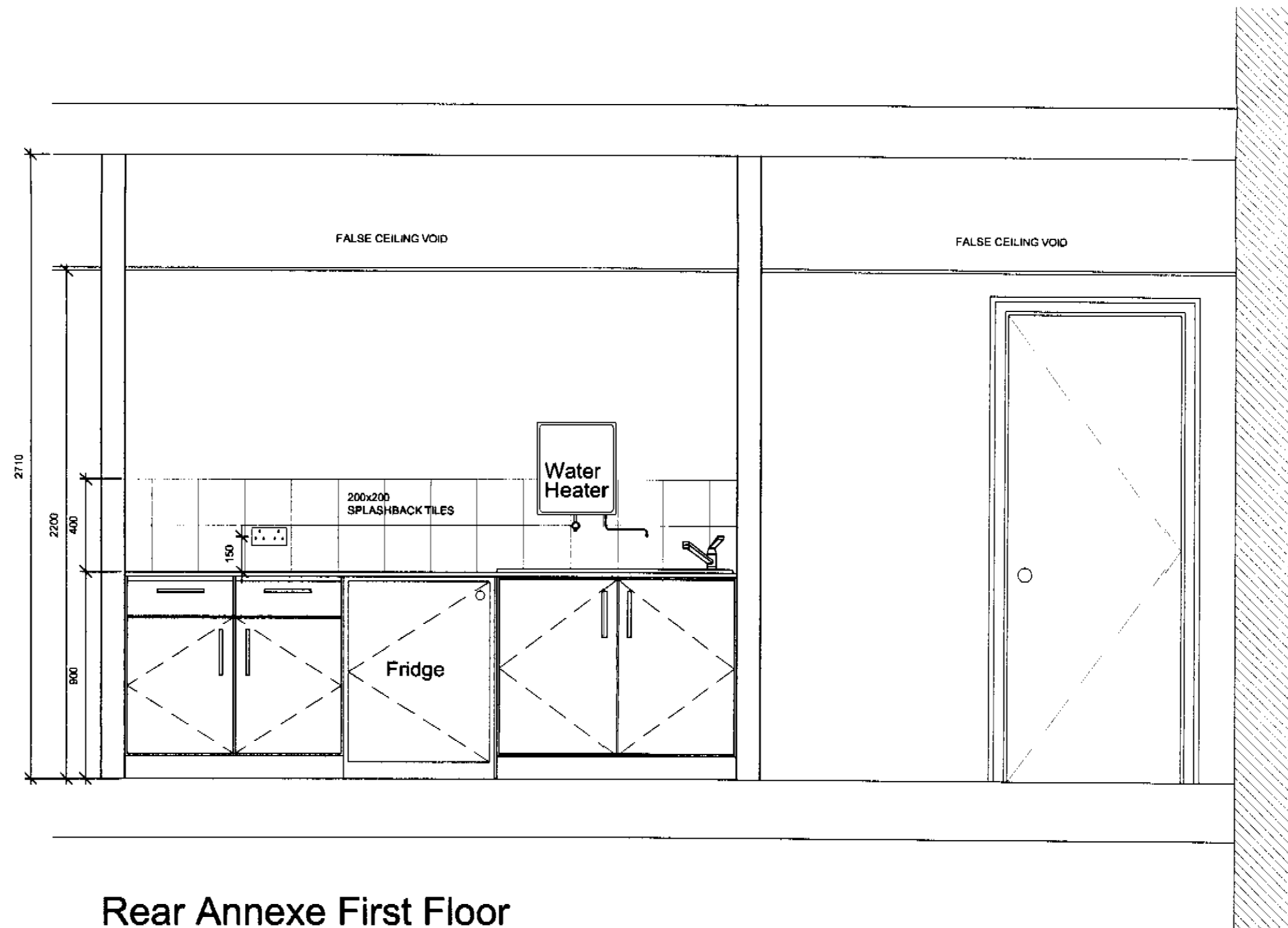

Rear Annexe First Floor
New Tea Station
Elevation

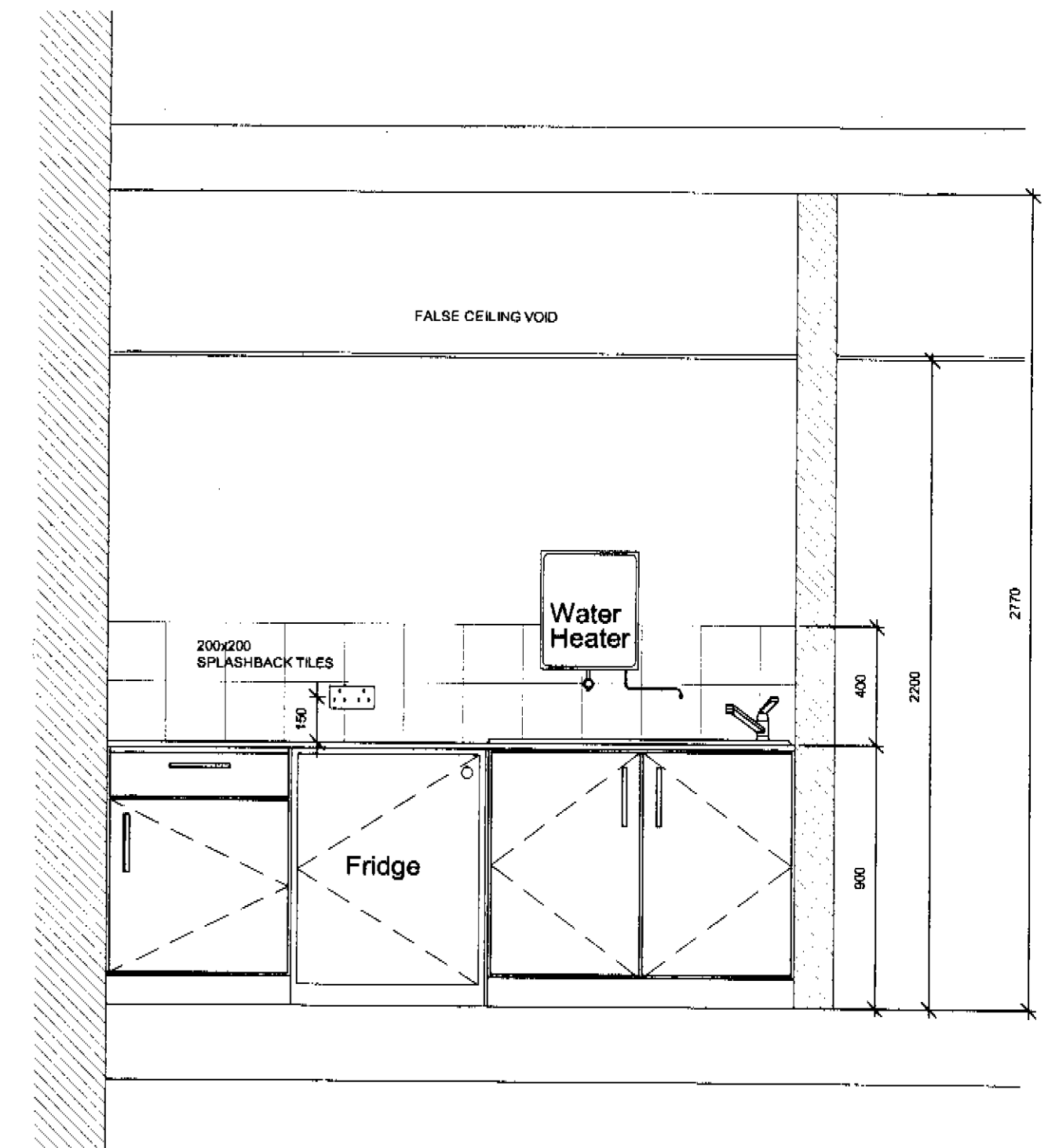

Rear Annexe Second Floor
New Tea Station
Elevation

LSX 0104896

notes
COPYRIGHT This drawing and any design thereon is the copyright of Roy Millard Associates Limited and must not be reproduced without their written consent.
Do not scale from this drawing

revisions

23 - 00 - 90.5	rev.
date	Jun/2001
scale	1:20@A1
drawn	AP
checked	

Reddie & Grose
12-18 Theobalds Road
London WC1

Rear Annexe Proposed Tea
Stations, Grnd, 1st & 2nd
Floors

Roy Millard Associates Architects
LIMITED

1 Riverside Walk, South Street
Bishop's Stortford,
Herts. CM23 3AG

Tel (01279) 755005
Fax (01279) 654482
E-mail - (CAD) = perrinaj@ukonline.co.uk
E-mail - (Office) = rma@ukgateway.net

COPYRIGHT This drawing and any design thereon is the copyright of Roy Millard Associates Limited and must not be reproduced without their written consent.

Do not scale from this drawing

notes

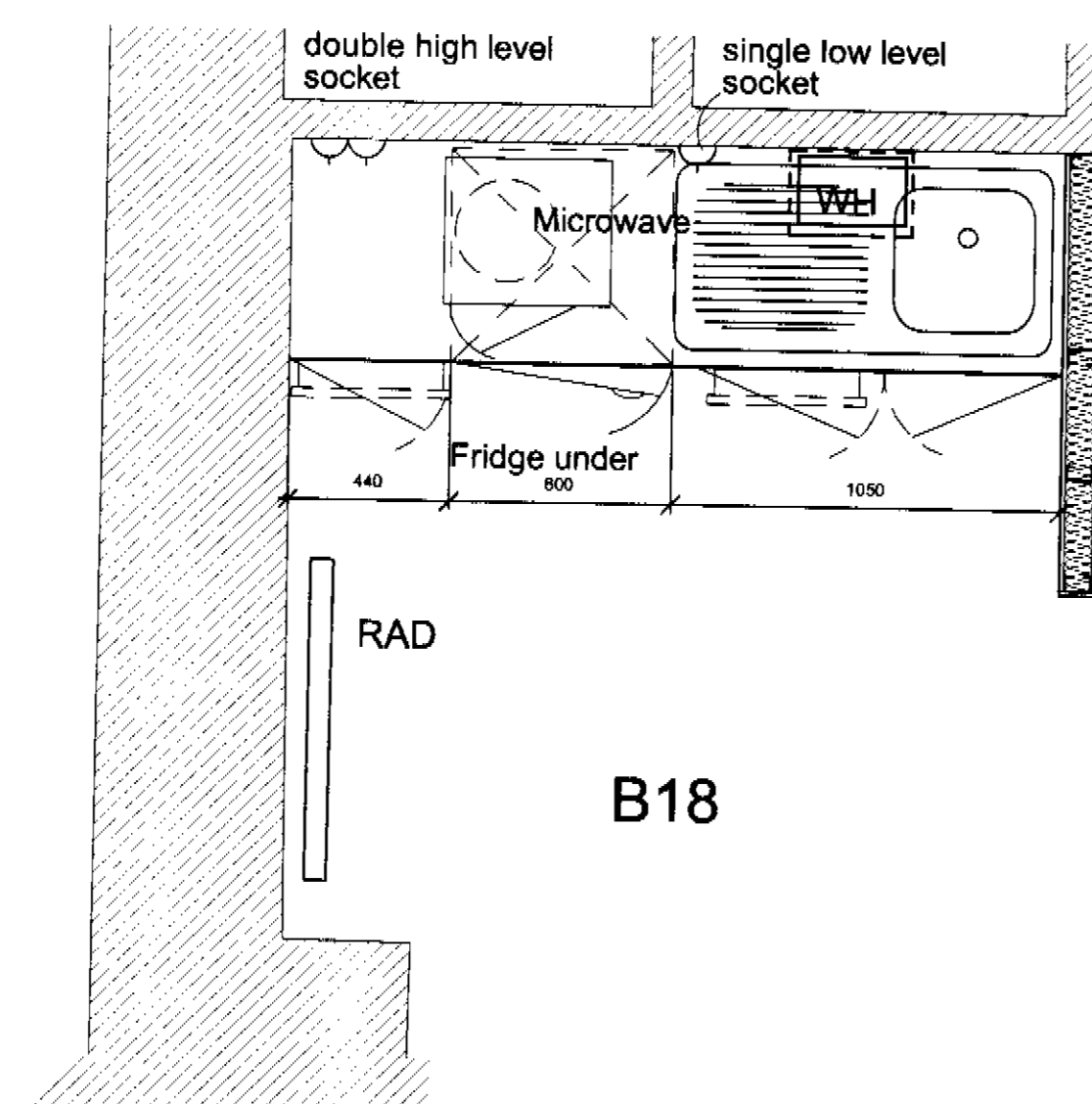

Basement to No.14
Re-furbishment of
existing Tea station

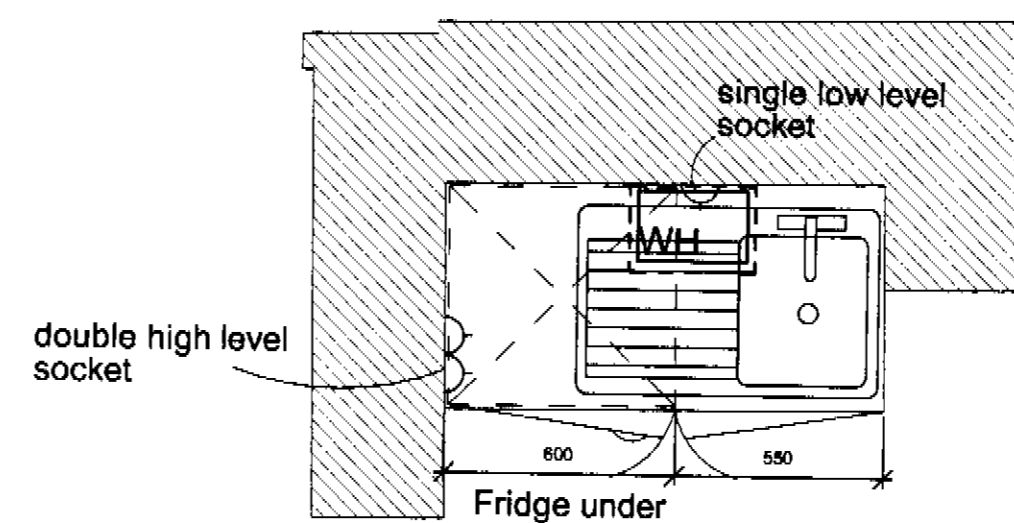

New Tea
Station to First &
Second Floors to No.12

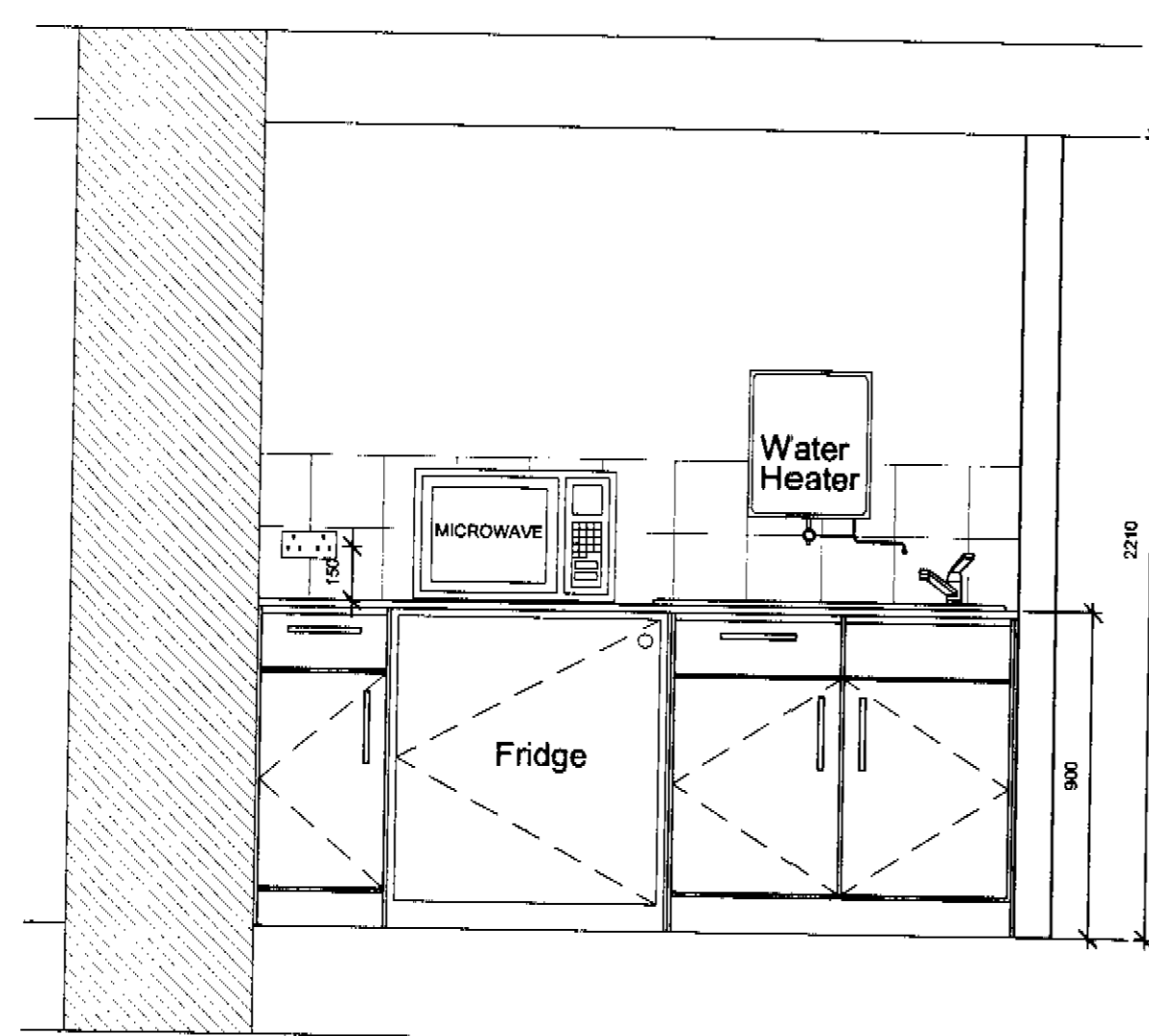

Elevation

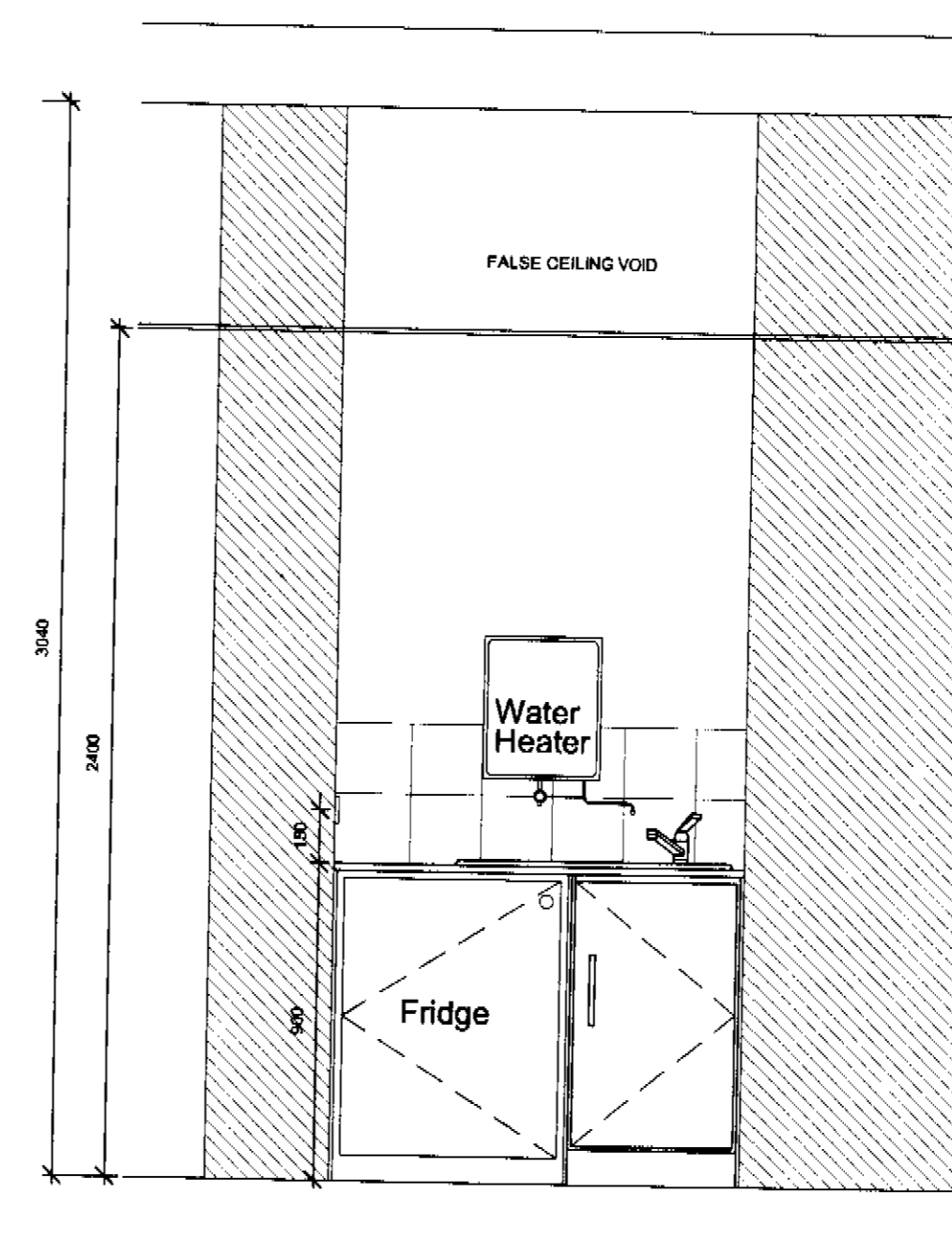

Elevation

revisions **LSX0104896**

Reddie & Grose
12-18 Theobalds Road
London WC1

Roy Millard Associates Architects
LIMITED

1 Riverside Walk, South Street
Bishop's Stortford,
Herts. CM23 3AG

Tel (01279) 755005
Fax (01279) 654482

E-mail - (CAD) = perrinaj@ukonline.co.uk
E-mail - (Office) = rma@ukgateway.net

23 - 00 -90.4 rev.

date Jun/2001

scale 1:20@A1

drawn AP

checked

Tea Station
Details

COPYRIGHT This drawing and any design thereon is the copyright of Roy Millard Associates Limited and must not be reproduced without their written consent.

Do not scale from this drawing

notes

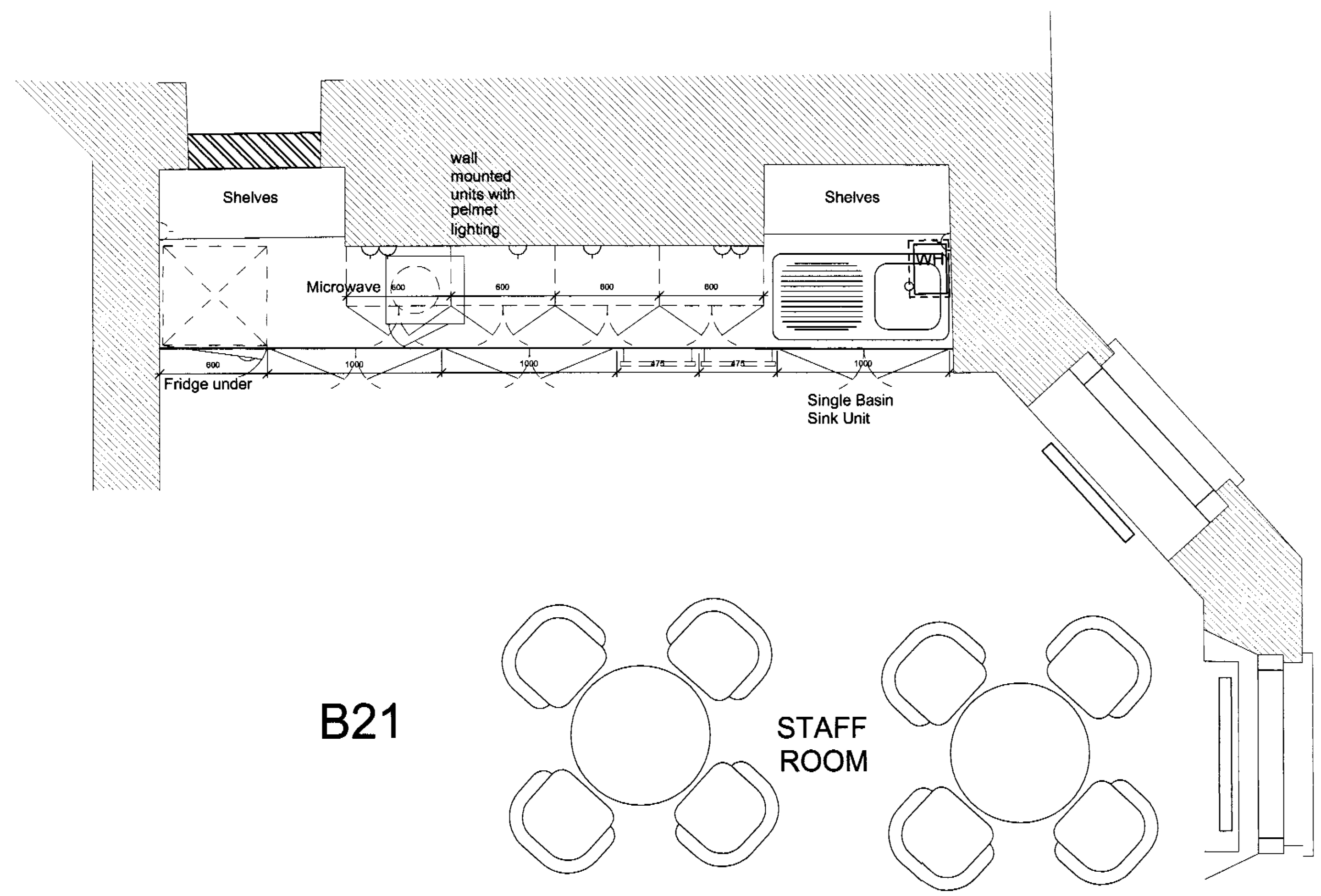

PLAN

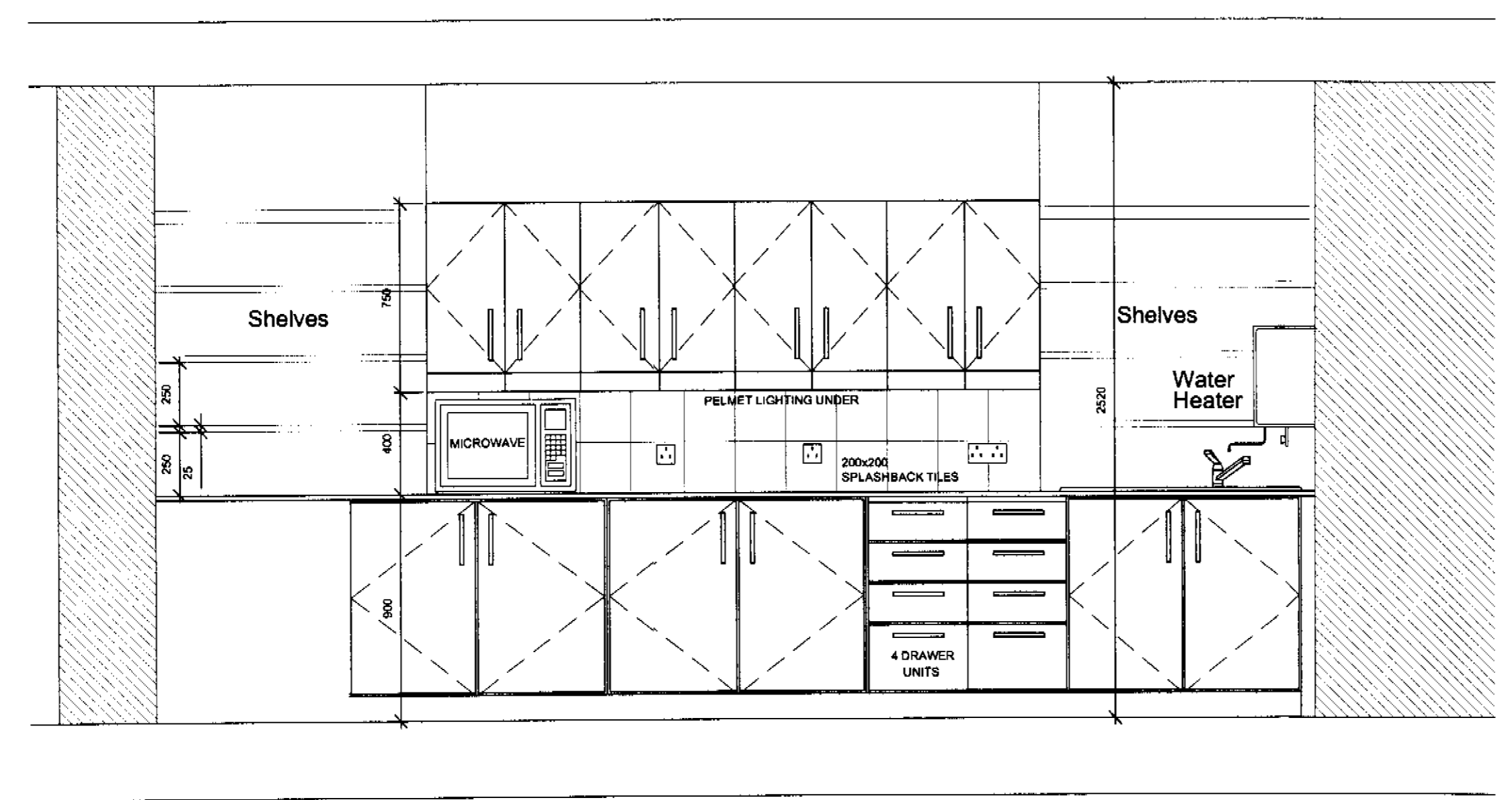

ELEVATION 1

LSK0104896

revisions

Reddie & Grose
 12-18 Theobalds Road
 London WC1

Roy Millard Associates Architects
 LIMITED
 1 Riverside Walk, South Street
 Bishop's Stortford,
 Herts. CM23 3AG
 Tel (01279) 755005
 Fax (01279) 654482
 E-mail - (CAD) = perrinaj@ukonline.co.uk
 E-mail - (Office) = rma@ukgateway.net

23 - 00 -90.3 rev.

date Jun/2001

scale 1:20@A1

drawn AP

checked

Basement
Staff Room Kitchenette
- Detail

COPYRIGHT This drawing and any design thereon is the copyright of Roy Millard Associates Limited and must not be reproduced without their written consent.

Do not scale from this drawing

notes

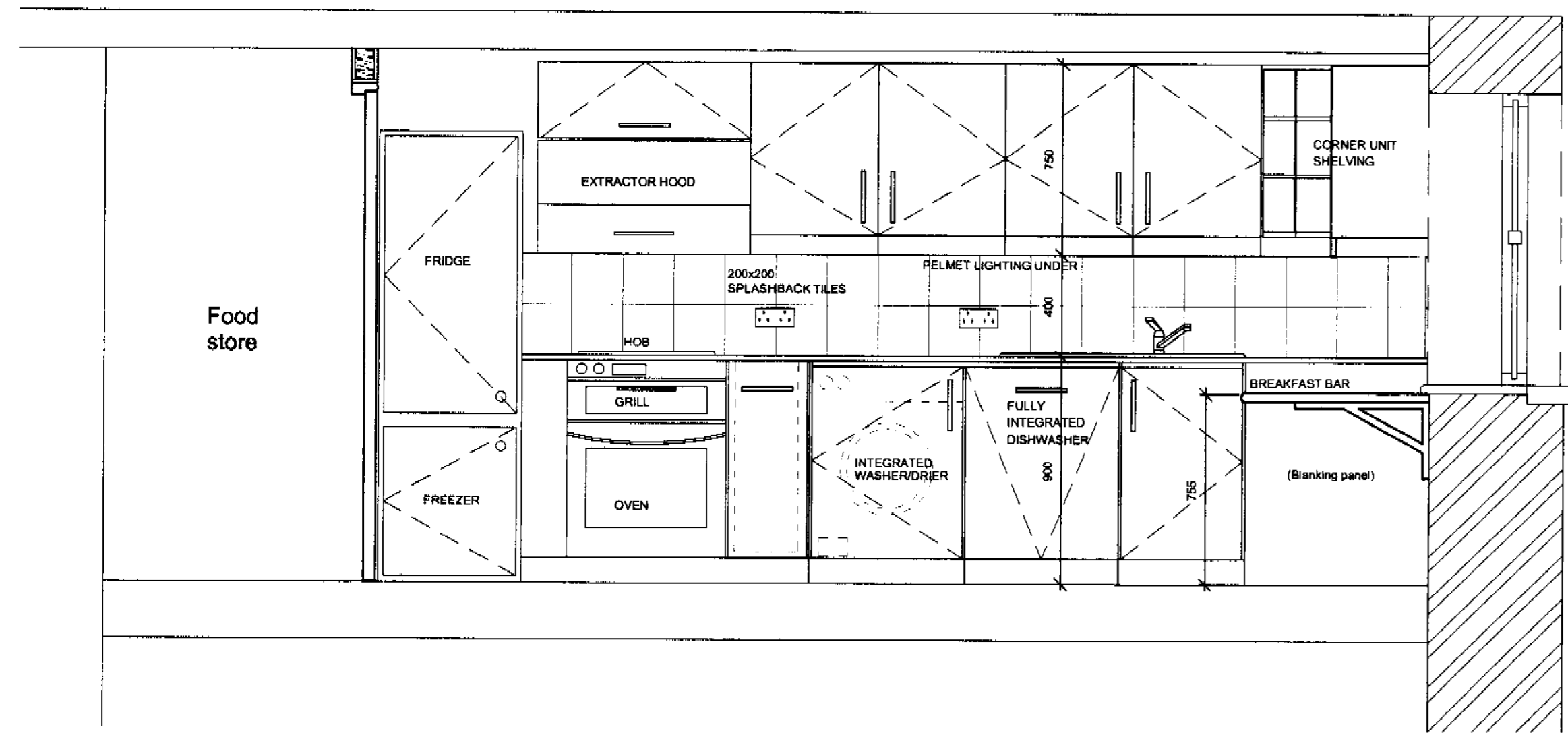

ELEVATION 1

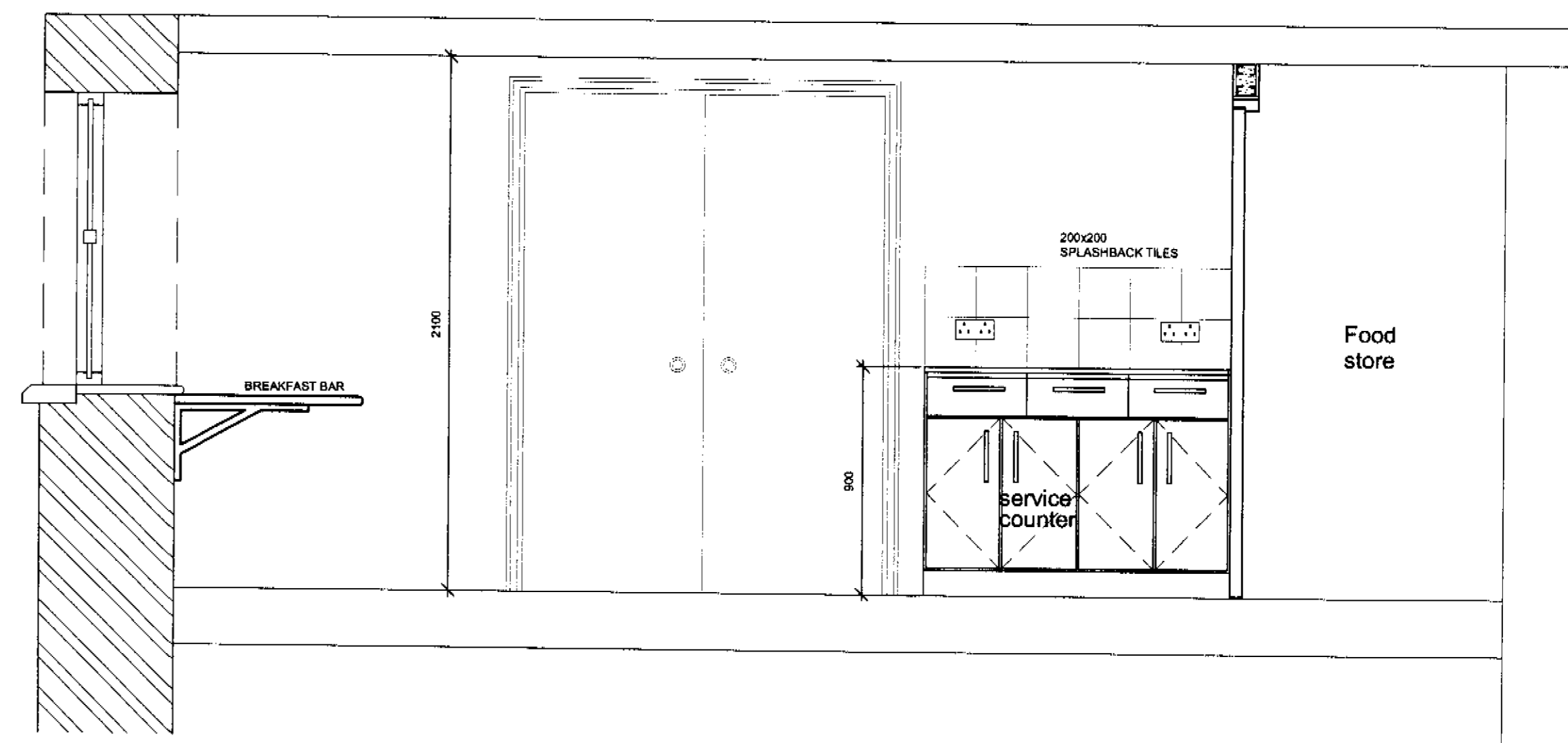

ELEVATION 2

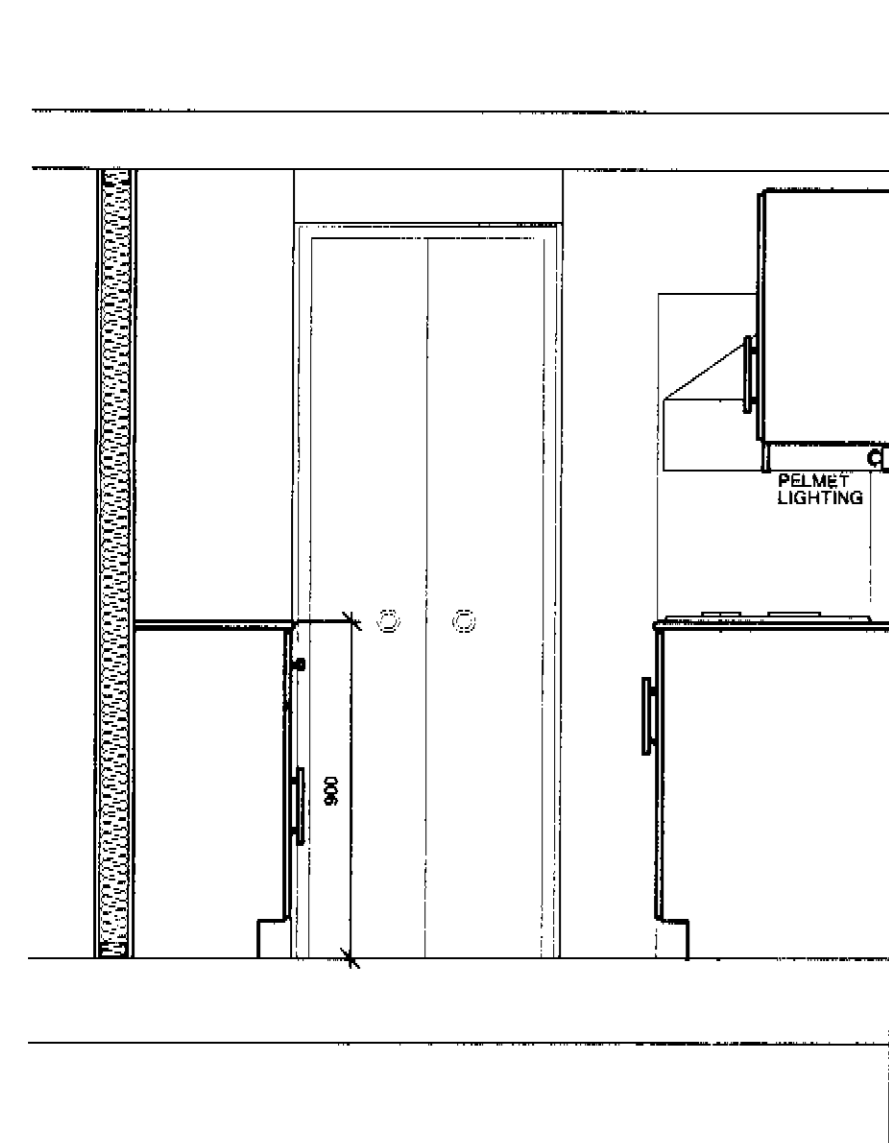

ELEVATION 3

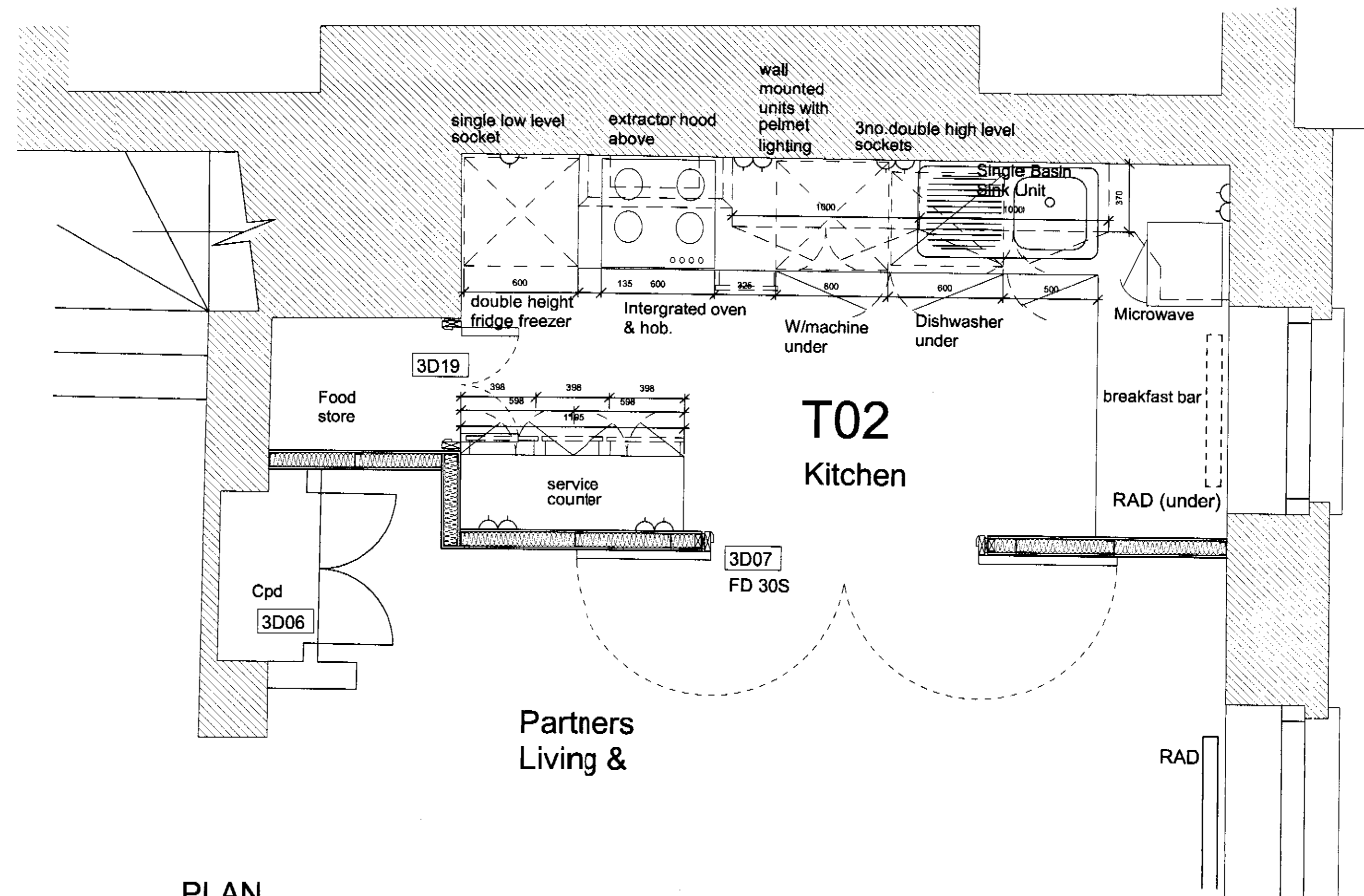

PLAN

LSX104896

revisions

Reddie & Grose
12-18 Theobalds Road
London WC1

Roy Millard Associates Architects
LIMITED

1 Riverside Walk, South Street
Bishop's Stortford,
Herts. CM23 3AG

Tel (01279) 755005
Fax (01279) 654482

E-mail - (CAD) = perrinaj@ukonline.co.uk
E-mail - (Office) = rma@ukgateway.net

23 - 00 -90.2 rev.

date Jun/2001

scale 1:20@A1

drawn AP

checked

Third Floor Partners
S/C Flat - Kitchen
Details

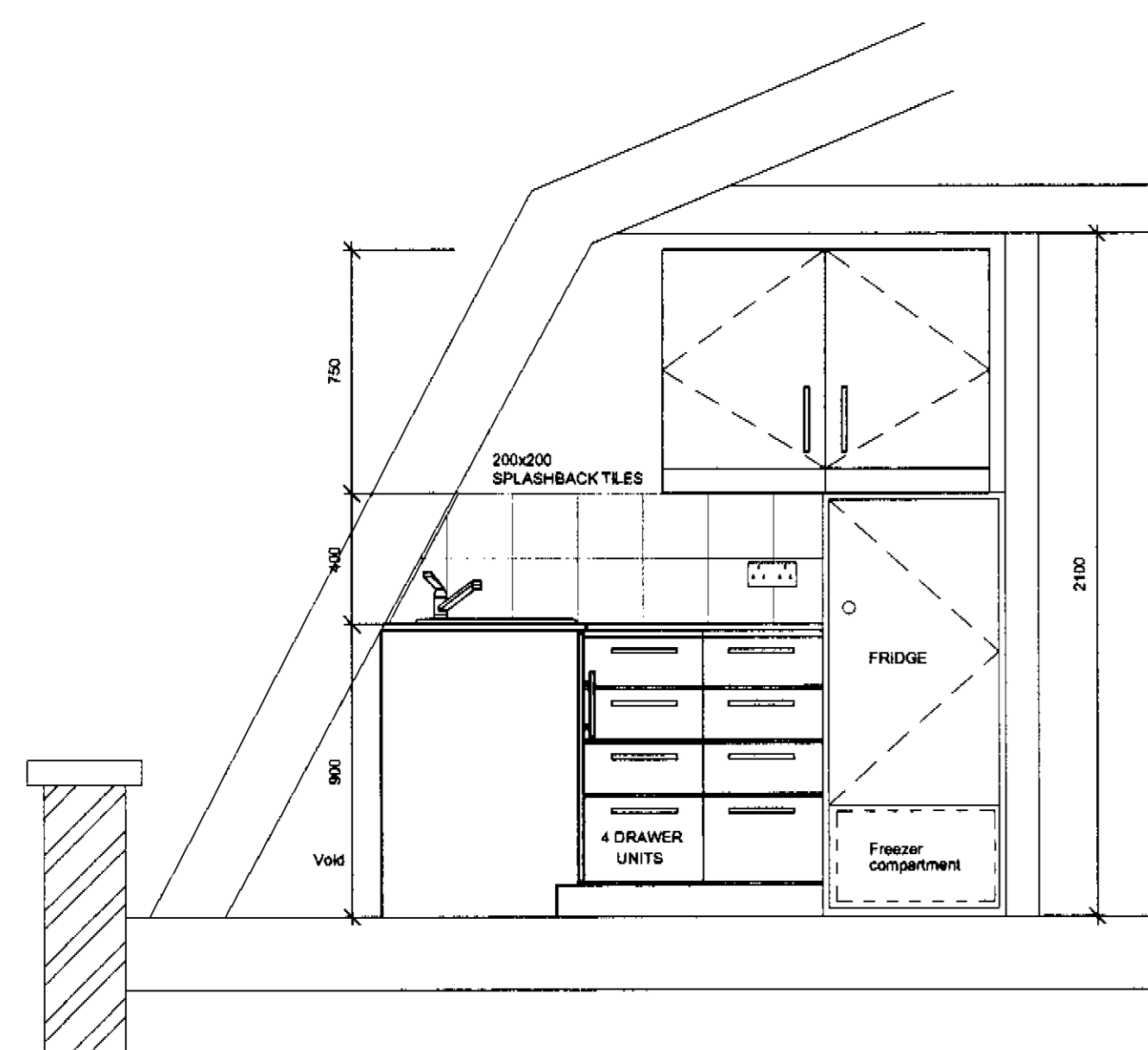

ELEVATION 2

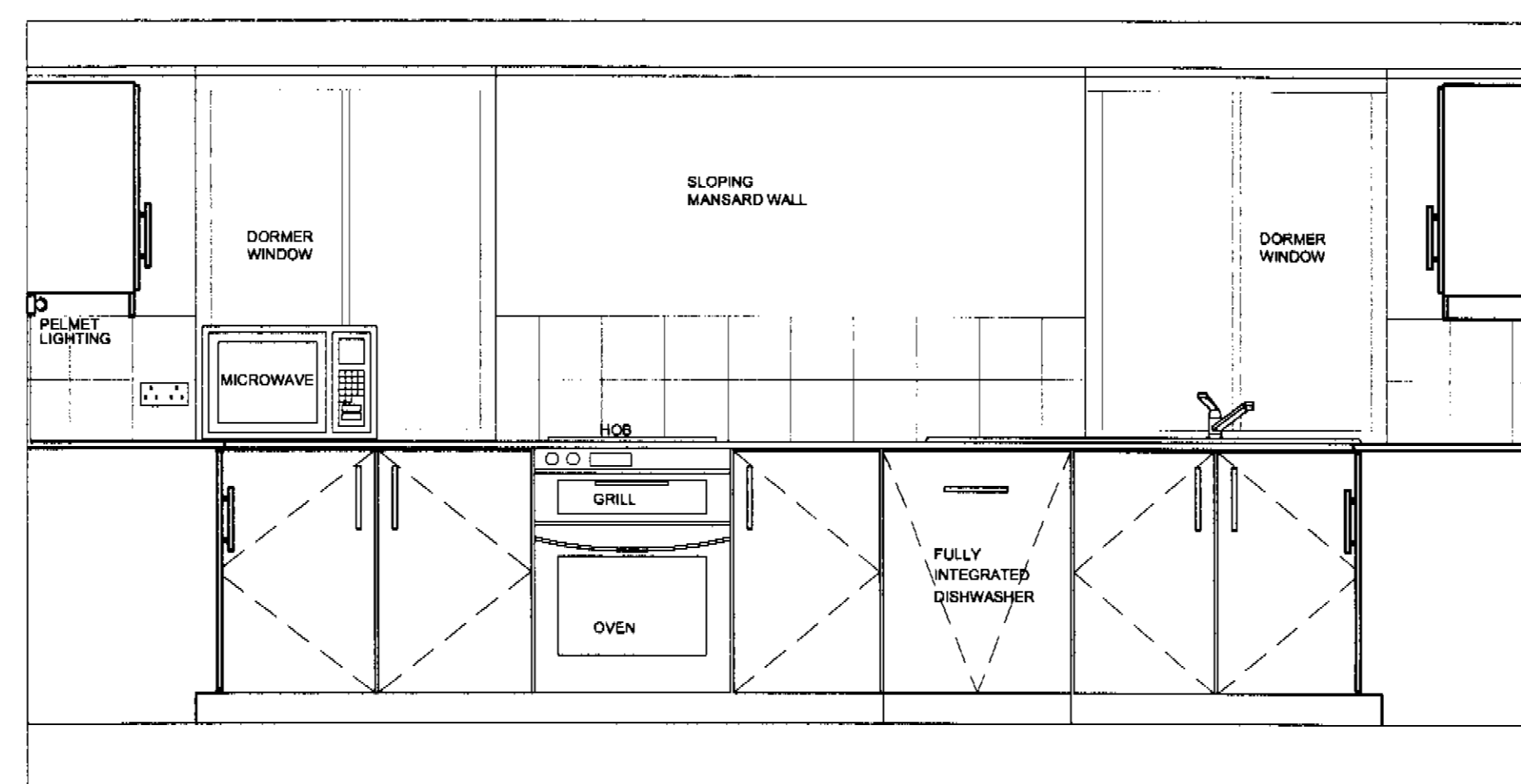

ELEVATION 1

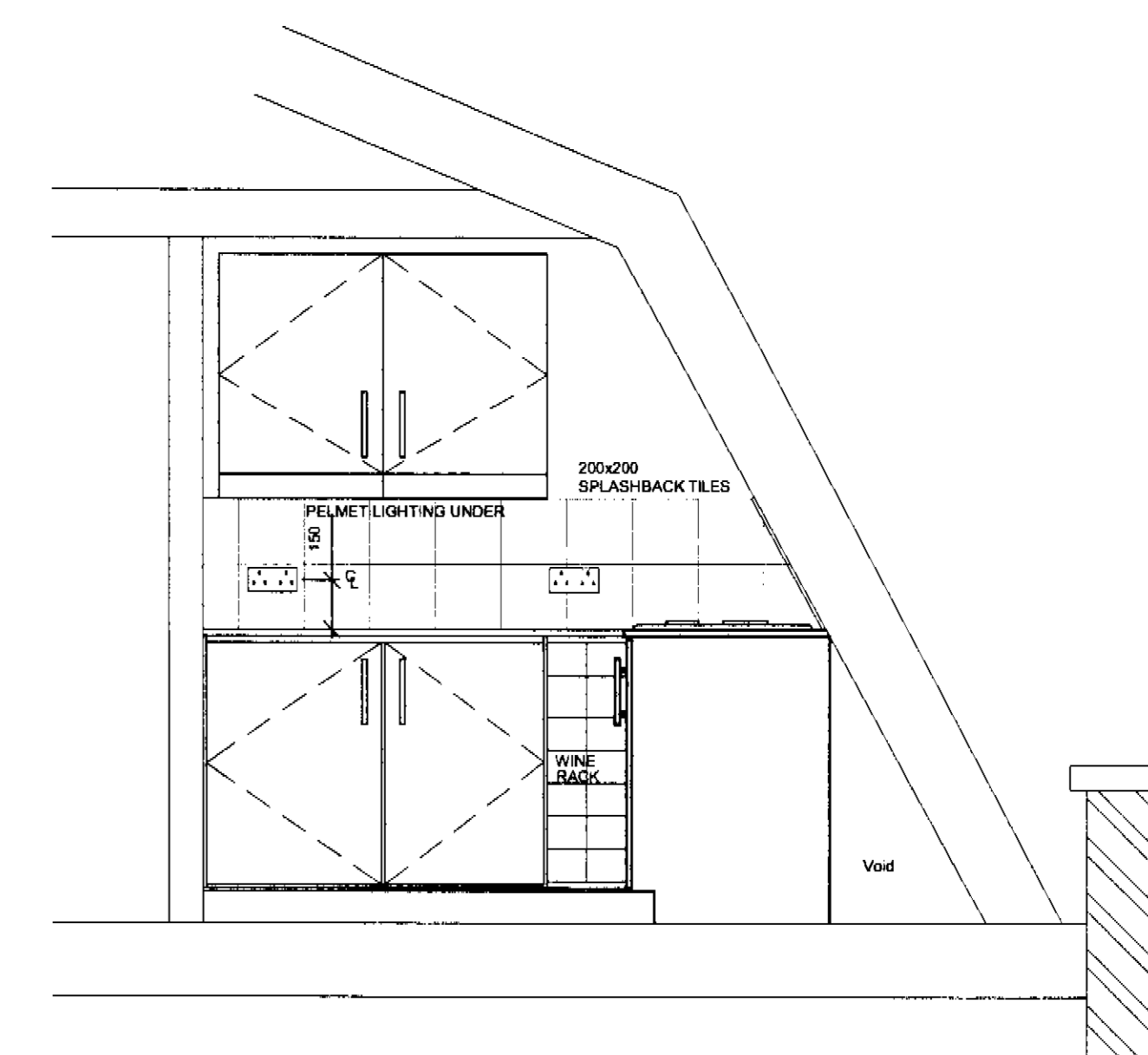

ELEVATION 3

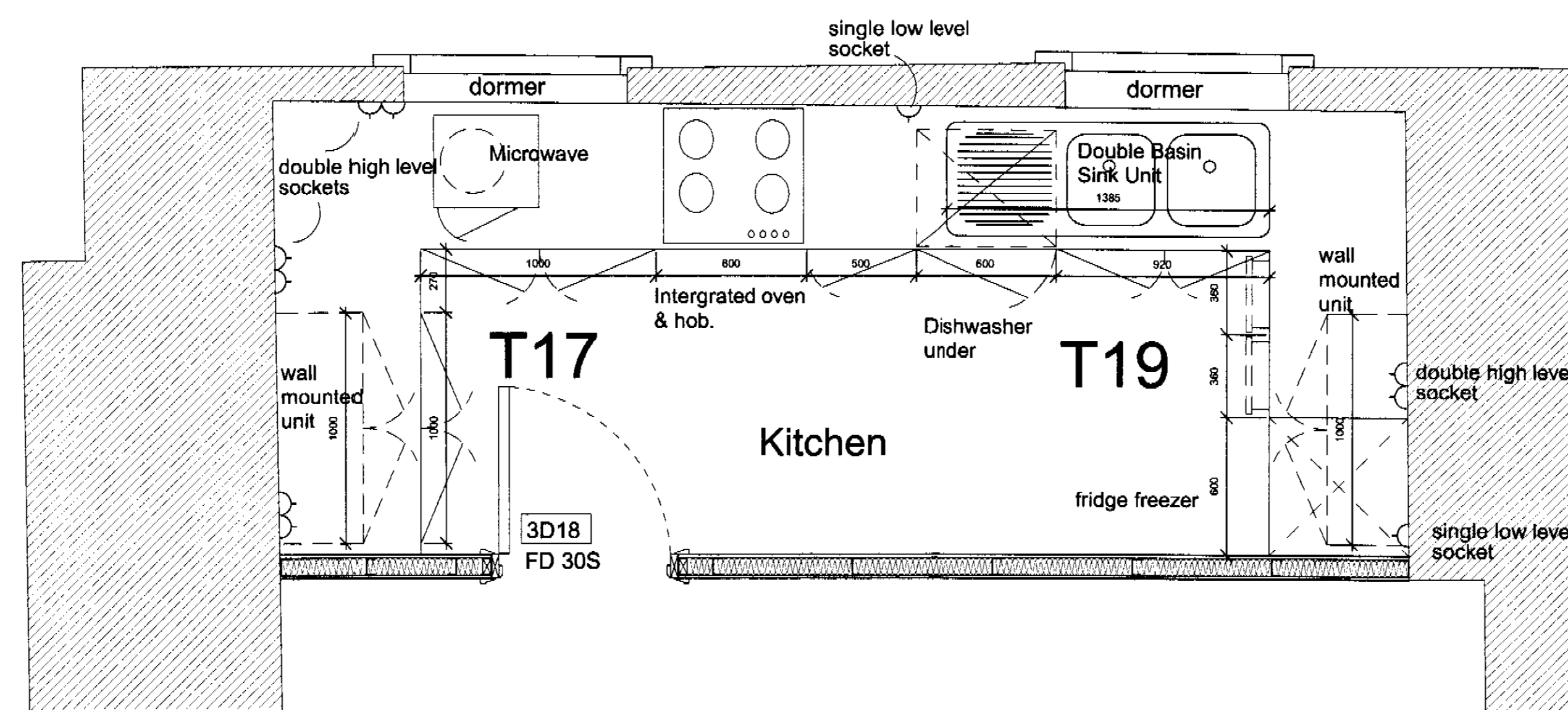

PLAN

LSX0104896

revisions

Reddie & Grose
12-18 Theobalds Road
London WC1

Roy Millard Associates Architects
LIMITED

1 Riverside Walk, South Street
Bishop's Stortford,
Herts. CM23 3AG

Tel (01279) 755005
Fax (01279) 654482

E-mail - (CAD) = perrinaj@ukonline.co.uk
E-mail - (Office) = rma@ukgateway.net

23 - 00 -90.1 rev.

date Jun/2001

scale 1:20@A1

drawn AP

checked

Third Floor Partners
Conference & Dining Kitchen
Details

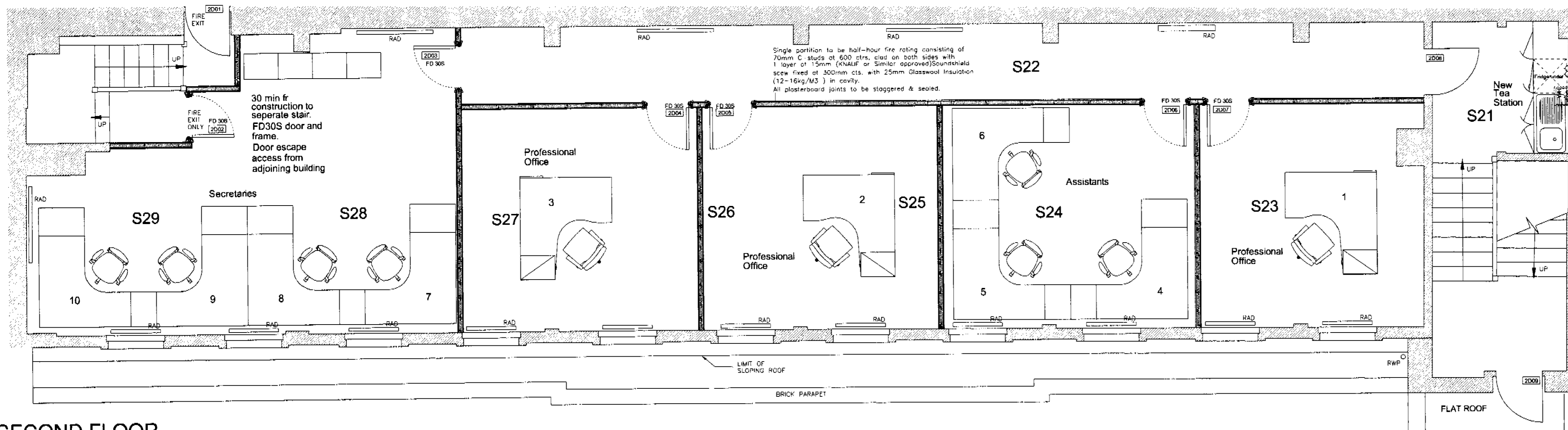

SECOND FLOOR

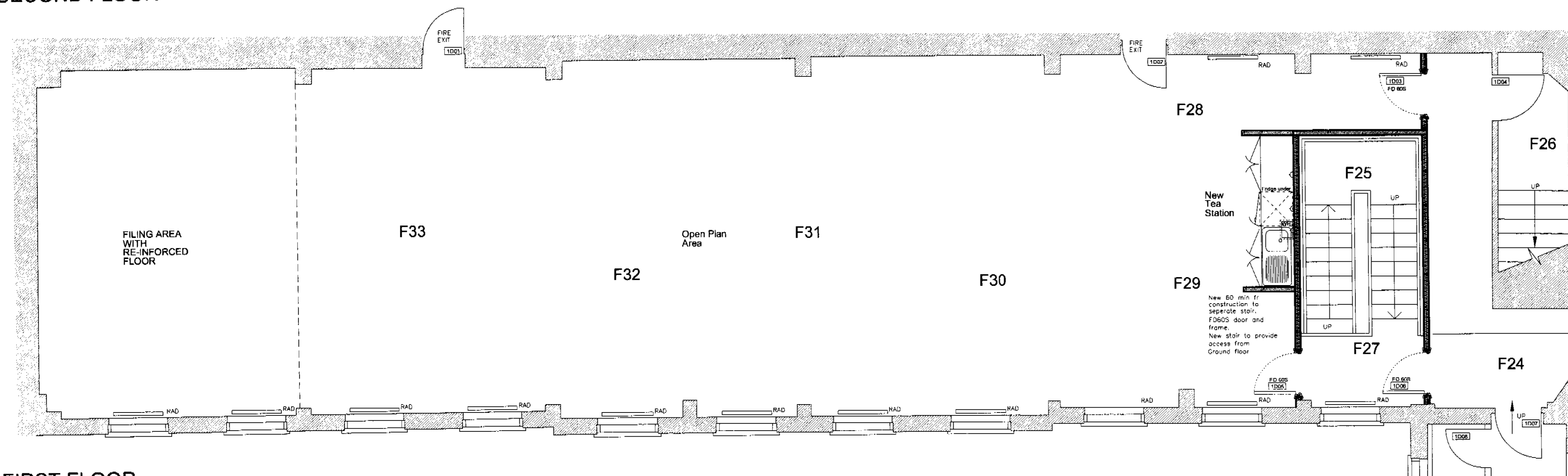

FIRST FLOOR

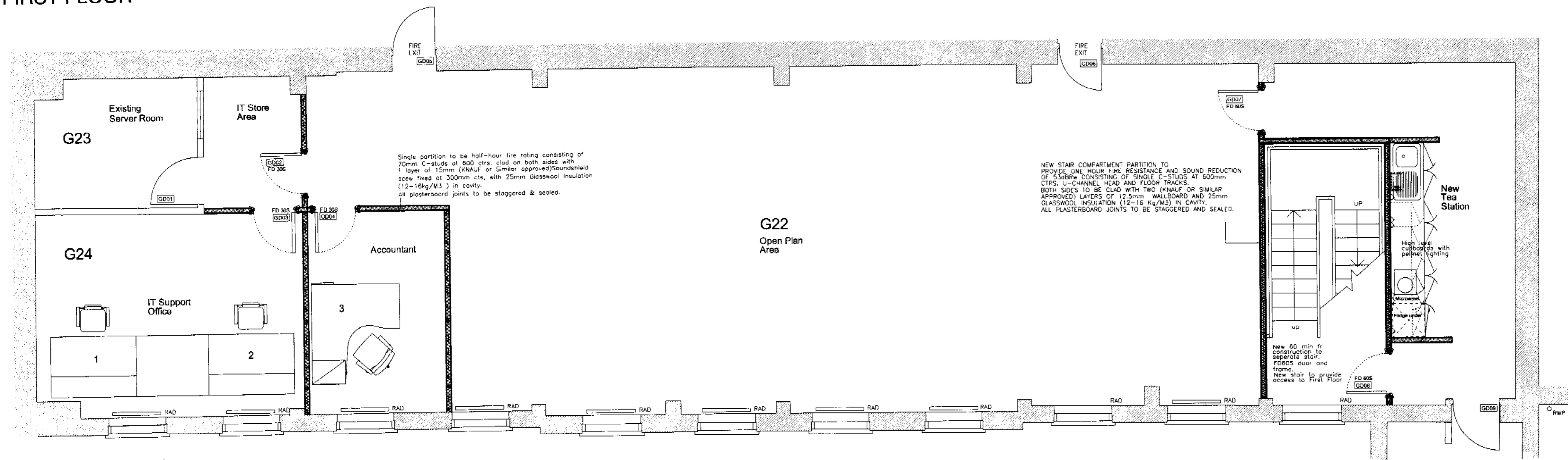

GROUND FLOOR

LSX/0104896

notes

COPYRIGHT This drawing and any design thereon is the copyright of Roy Millard Associates Limited and must not be reproduced without their written consent.

Do not scale from this drawing

revisions

A: General amendments to Clients requirements 17/05/01
 B: Microwaves removed from 1st & 2nd floor tea stations 31/05/01

23-00 -18 rev. B

date 05/01

scale 1:50@A1

drawn AP

checked

Reddie & Grose
 12-18 Theobalds Road
 London WC1

Proposed G.A Plans
 Ground, First & Second Floors
 Rear Annexe

Roy Millard Associates Architects LIMITED

1 Riverside Walk, South Street
 Bishop's Stortford,
 Herts. CM23 3AG

Tel (01279) 755005
 Fax (01279) 654482

E-mail - (CAD) = perrinaj@ukonline.co.uk
 E-mail - (Office) = rma@ukgateway.net

New Single partitions to be half-hour fire rating consisting of 70mm C-studs at 600 ctrs. clad on both sides with 1 layer of 15mm (KNAUF or similar approved) Moistureshield / Soundshield. Please note: Moistureshield to internal Bathroom & Kitchen partition faces only. screw fixed at 300mm cts. with 25mm Glasswool insulation (12-16kg/M3) in cavity. All plasterboard joints to be staggered & sealed.

New Single partitions to be half hour fire rating consisting of 70mm C studs at 600 ctrs. clad on both sides with 1 layer of 15mm (KNAUF or similar approved) Moistureshield / Soundshield. Please note: Moistureshield to internal Bathroom & Kitchen partition faces only. screw fixed at 300mm cts. with 25mm Glasswool insulation (12-16kg/M3) in cavity. All plasterboard joints to be staggered & sealed.

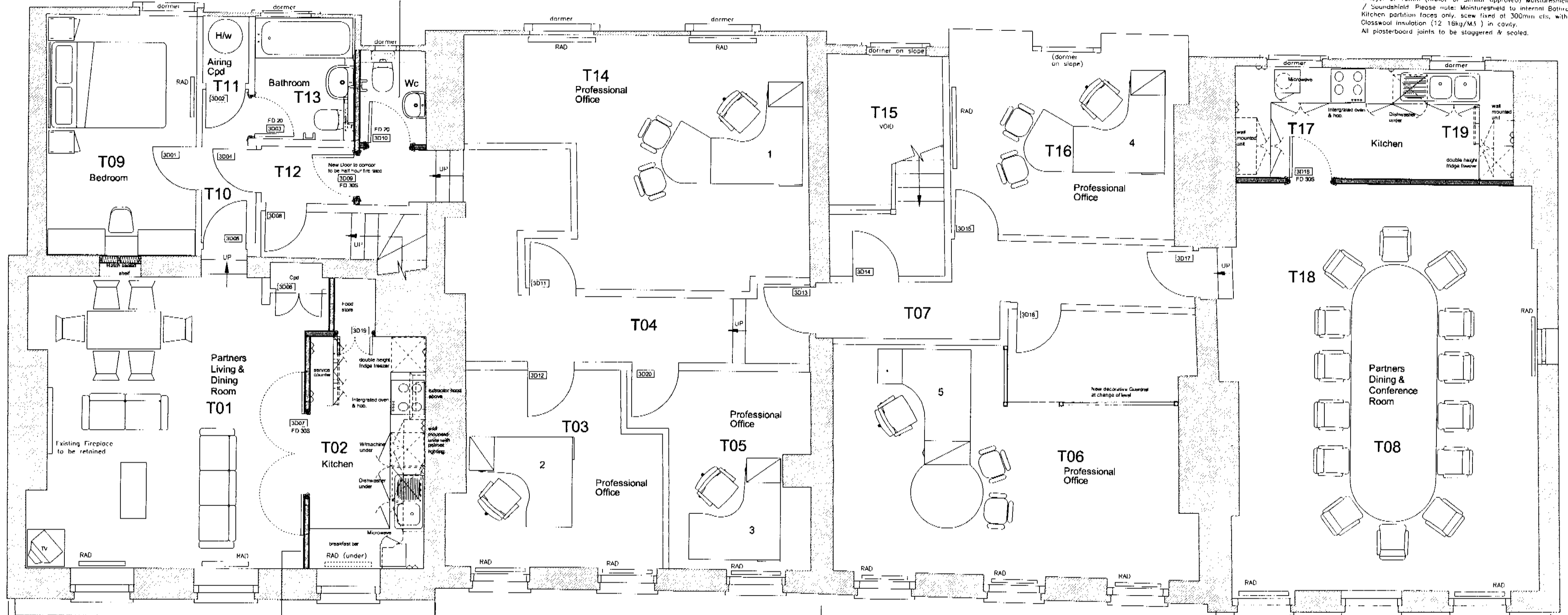

New Single partitions to be half-hour fire rating consisting of 70mm C studs at 600 ctrs. clad on both sides with 1 layer of 15mm (KNAUF or similar approved) Moistureshield / Soundshield. Please note: Moistureshield to internal Bathroom & Kitchen partition faces only. screw fixed at 300mm cts. with 25mm Glasswool insulation (12-16kg/M3) in cavity. All plasterboard joints to be staggered & sealed.

18

16

14

12

LSX0104896

COPYRIGHT This drawing and any design thereon is the copyright of Roy Millard Associates Architects and must not be reproduced without their written consent. Do not scale from this drawing.

revisions
REV: A Door 3d20 & Partition to areas T03 & T05 re-instated/NOT Demolished. 15/08/01

23 -00 -17 rev. A
date 05/01
scale 1:50@A2
drawn AP

Reddie & Grose
12-18 Theobalds Road
London WC1

Proposed G.A.

Roy Millard Associates Architects LIMITED

1 Riverside Walk, South Street
Bishop's Stortford,
Herts. CM23 3AG

Tel (01279) 755005
Fax (01279) 654482
E-mail: (CAD) = rerrd@a1.ukonline.co.uk

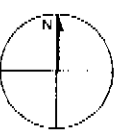

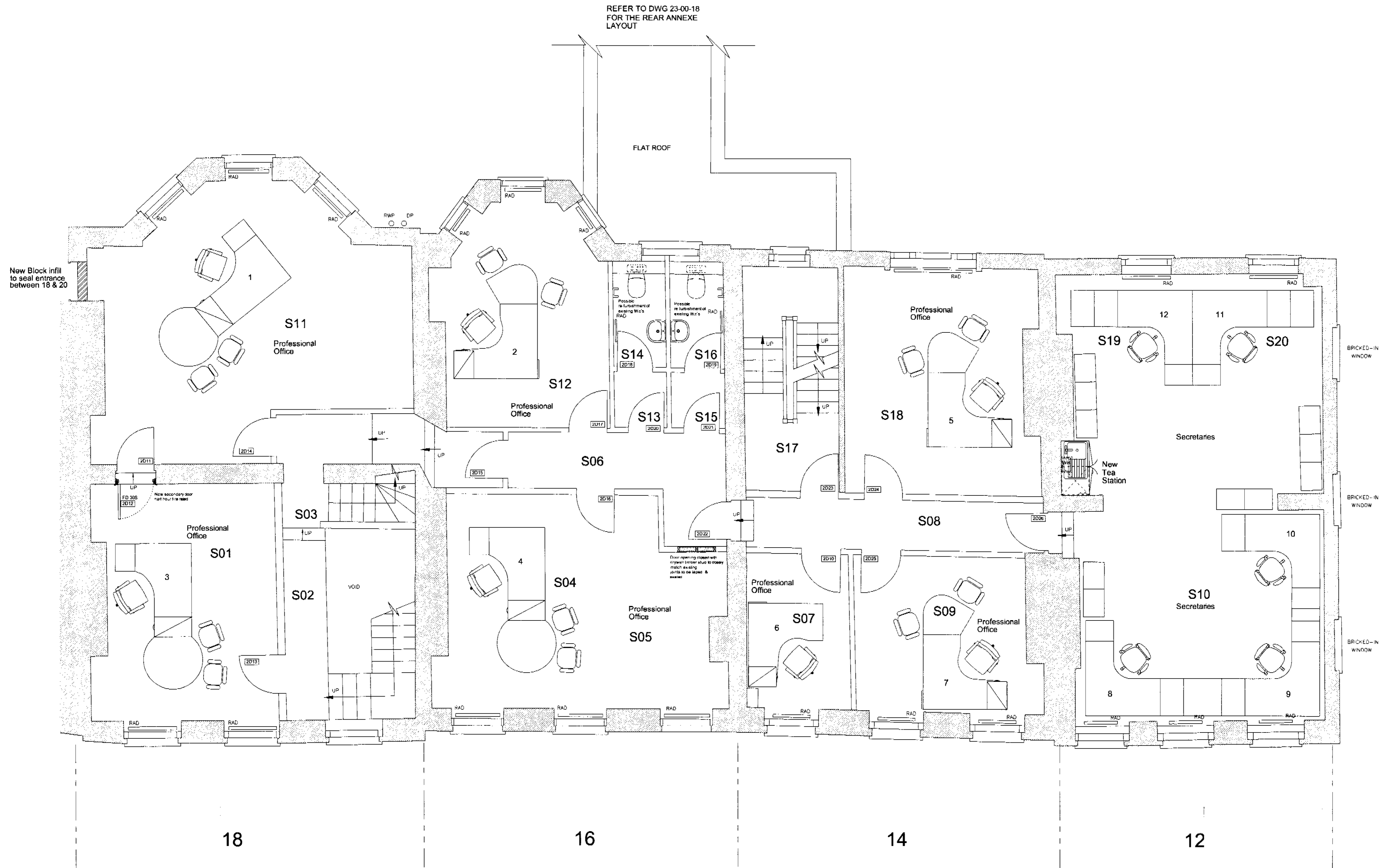

LSX0104896

notes

COPYRIGHT This drawing and any design thereon is the copyright of Roy Millard Associates Limited and must not be reproduced without their written consent.

Do not scale from this drawing

revisions

A: Minor amendments to Clients requirements 17/05/01
B: Partition & Door re-instated to areas S07/S09. NOT Demolished 15/06/01

23-00 -16 rev. B

date 05/01

scale 1:50@A1

drawn AP

checked

Reddie & Grose
12-18 Theobalds Road
London WC1

Proposed G.A. Plan
Second Floor

Roy Millard Associates Architects LIMITED

1 Riverside Walk, South Street
Bishop's Stortford,
Herts. CM23 3AG

Tel (01279) 755005
Fax (01279) 654482

E-mail - (CAD) = perrinaj@ukonline.co.uk
E-mail - (Office) = rma@ukgateway.net

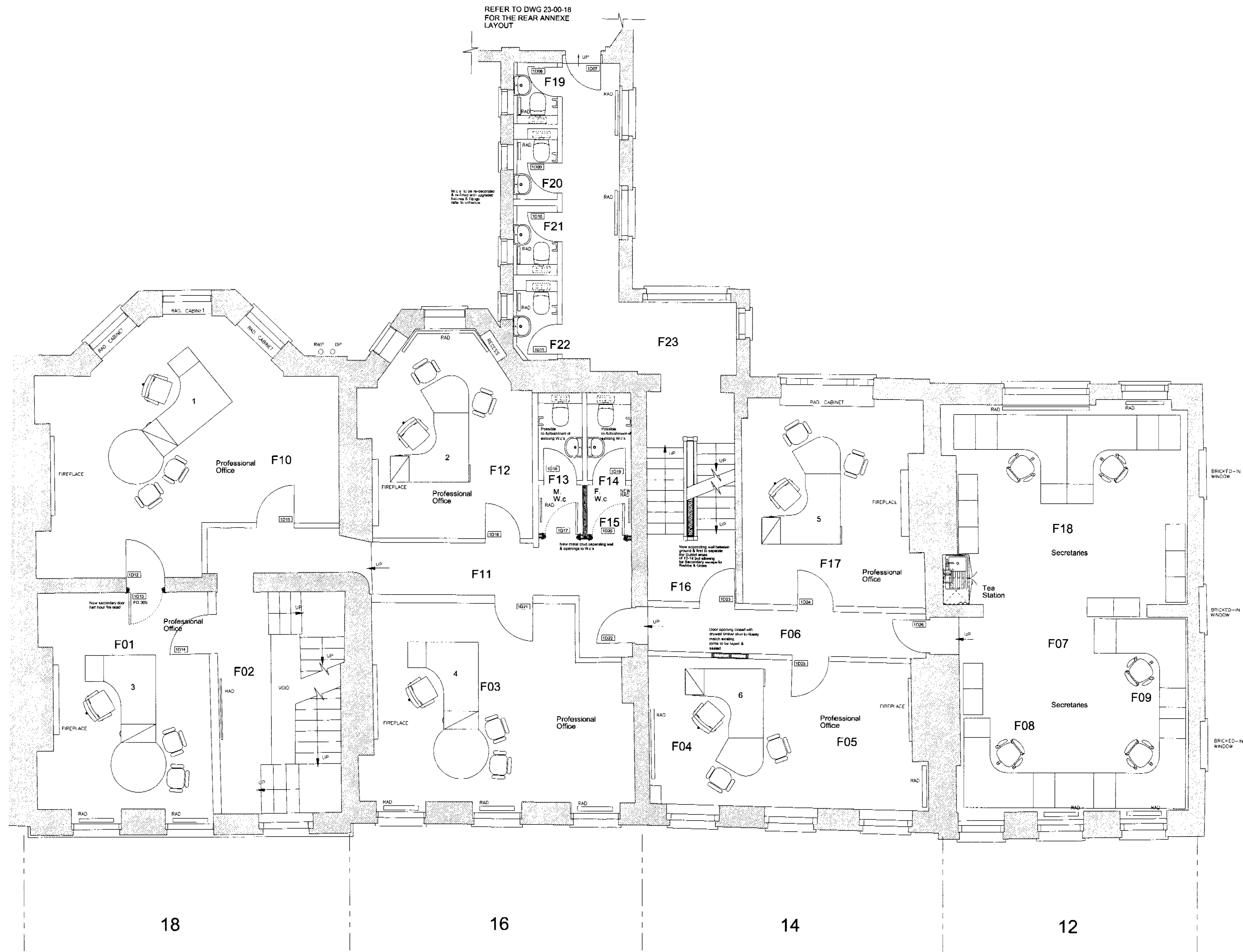

LSX0104896

notes

COPYRIGHT This drawing and any design thereon is the copyright of Roy Millard Associates Limited and must not be reproduced without their written consent.

Do not scale from this drawing

revisions

A: General amendments to Clients requirements 17/05/01

23-00 -15	rev. A
date	05/01
scale	1:50@A1
drawn	AP
checked	

Reddie & Grose
12-18 Theobalds Road
London WC1

Proposed G.A. Plan
First Floor

Roy Millard Associates Architects LIMITED

1 Riverside Walk, South Street
Bishop's Stortford,
Herts. CM23 3AG

Tel (01279) 755005
Fax (01279) 654482
E-mail - (CAD) = perrina@ukonline.co.uk
E-mail - (Office) = rma@ukgateway.net

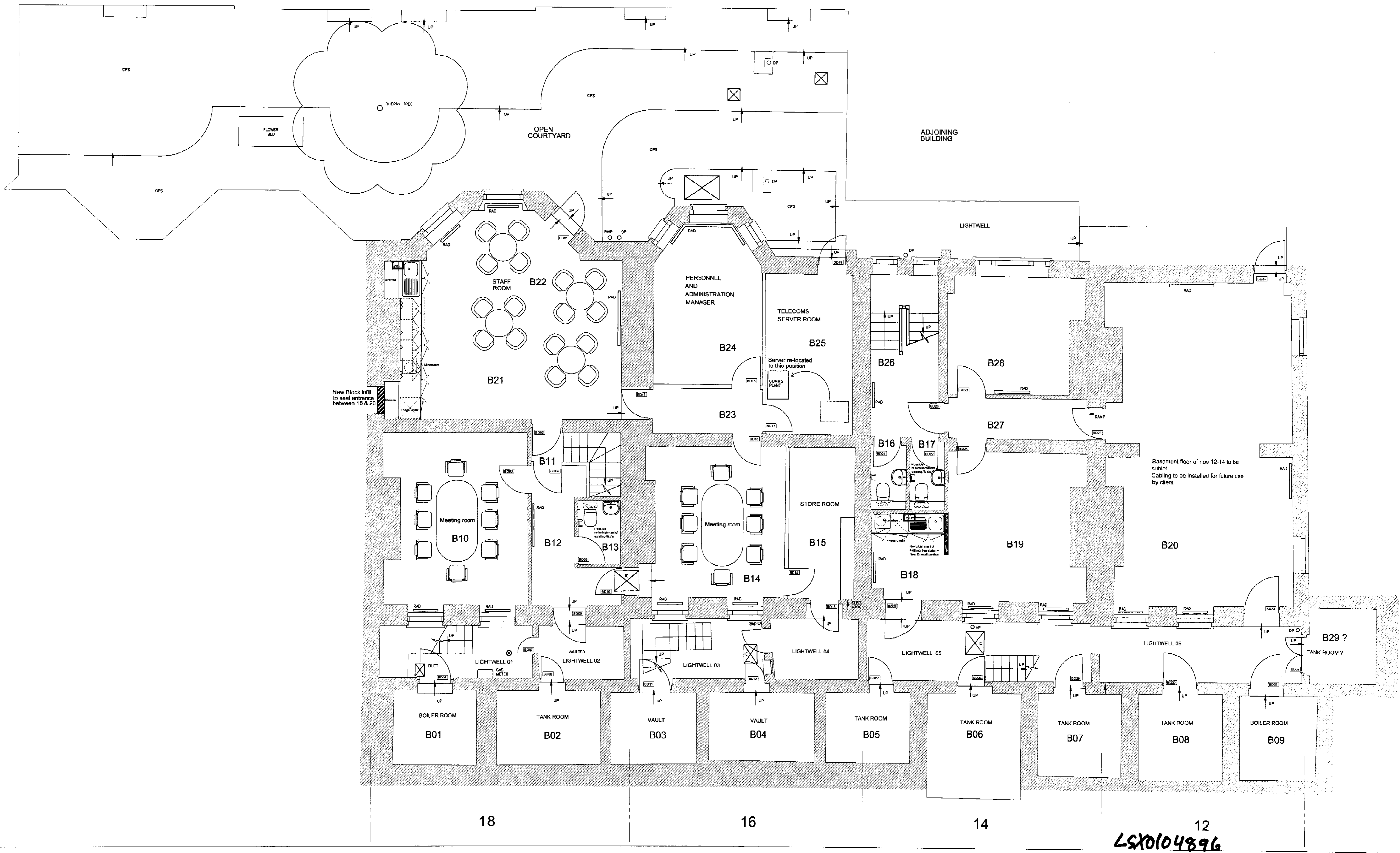

LSX0104896

notes

COPYRIGHT This drawing and any design thereon is the copyright of Roy Millard Associates Limited and must not be reproduced without their written consent.

Do not scale from this drawing

revisions
Rev: A Staff room kitchenette layout revised. 26/06/01

23-00 -13 rev. A

date 05/01

scale 1:50@A1

drawn AP

checked

Reddie & Grose
12-18 Theobalds Road
London WC1

Proposed G.A. Plan
Basement Floor

Roy Millard Associates Architects
LIMITED

1 Riverside Walk, South Street
Bishop's Stortford,
Herts. CM23 3AG

Tel (01279) 755005
Fax (01279) 654482

E-mail - (CAD) = perrinaj@ukonline.co.uk
E-mail - (Office) = rma@ukgateway.net

COPYRIGHT This drawing and any design thereon is the copyright of Roy Millard Associates Architects and must not be reproduced without their written consent.
Do not scale from this drawing.

KEY:

- ==== PARTITIONS/DOORS/WALLS TO BE STRIPPED OUT & REMOVED
- ▨ EXISTING STRUCTURAL WALLS TO BE RETAINED
- EXISTING NON-STRUCTURAL WALLS / PARTITIONS/DOORS TO BE RETAINED
- NEW BUILD / INFILL

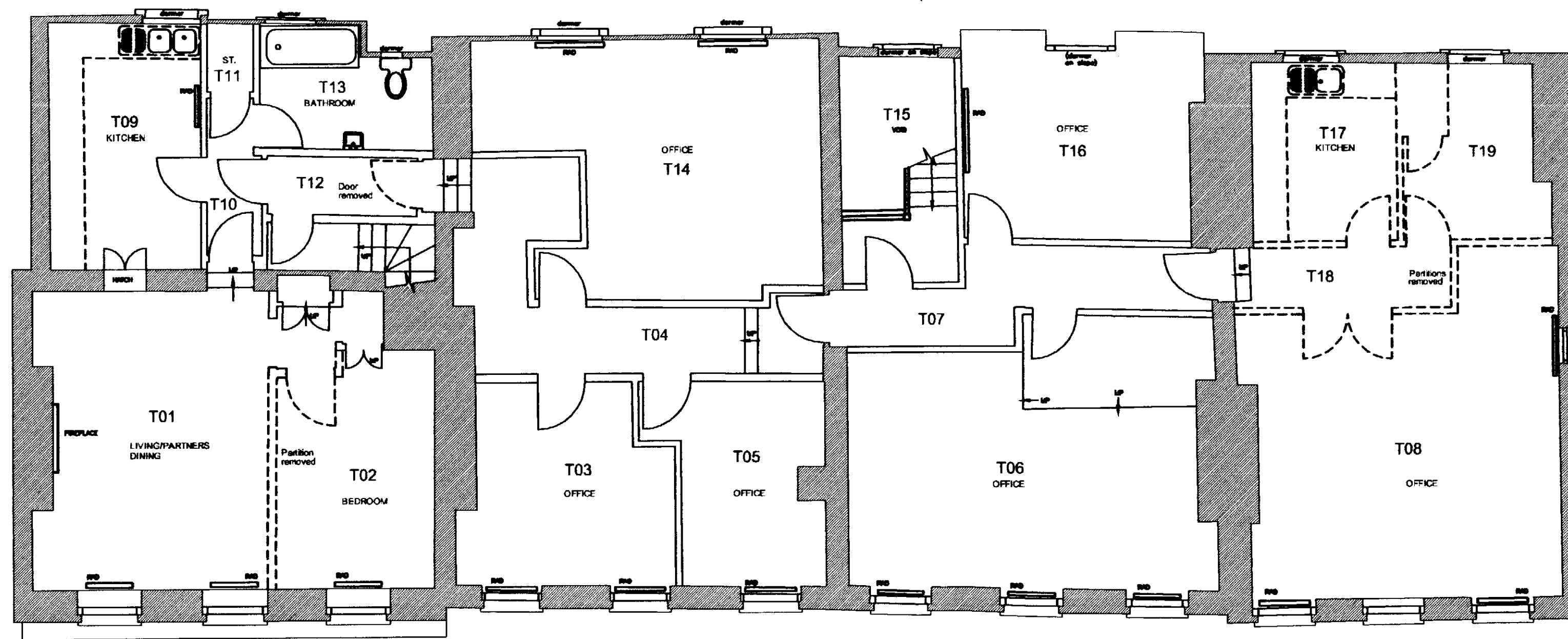

REV: A
Partition & door re-instated to areas T03/T05
revisions 15/06/01

Roy Millard Associates Architects
LIMITED
1 Riverside Walk South Street
Bishop's Stortford,
Herts. CM23 3AG
Tel (01279) 755005
Fax (01279) 654482
E-mail - (CAD) = perrinaj@ukonline.co.uk
E-mail - (Office) = rma@ukgateway.net

Reddie & Grose
12-18 Theobalds Road
London WC1

LS/10104896

23 -00 -11 rev A
date 04/01
scale 1:100@A3
drawn AP
checked

Third Floor
Demolition & Strip-out

COPYRIGHT This drawing and any design thereon is the copyright of Roy Millard Associates Architects and must not be reproduced without their written consent.
Do not scale from this drawing.

KEY:

-----	PARTITIONS/DOORS/WALLS TO BE STRIPPED OUT & REMOVED
▨	EXISTING STRUCTURAL WALLS TO BE RETAINED
---	EXISTING NON-STRUCTURAL WALLS / PARTITIONS/DOORS TO BE RETAINED
—	NEW-BUILD OR INFILL

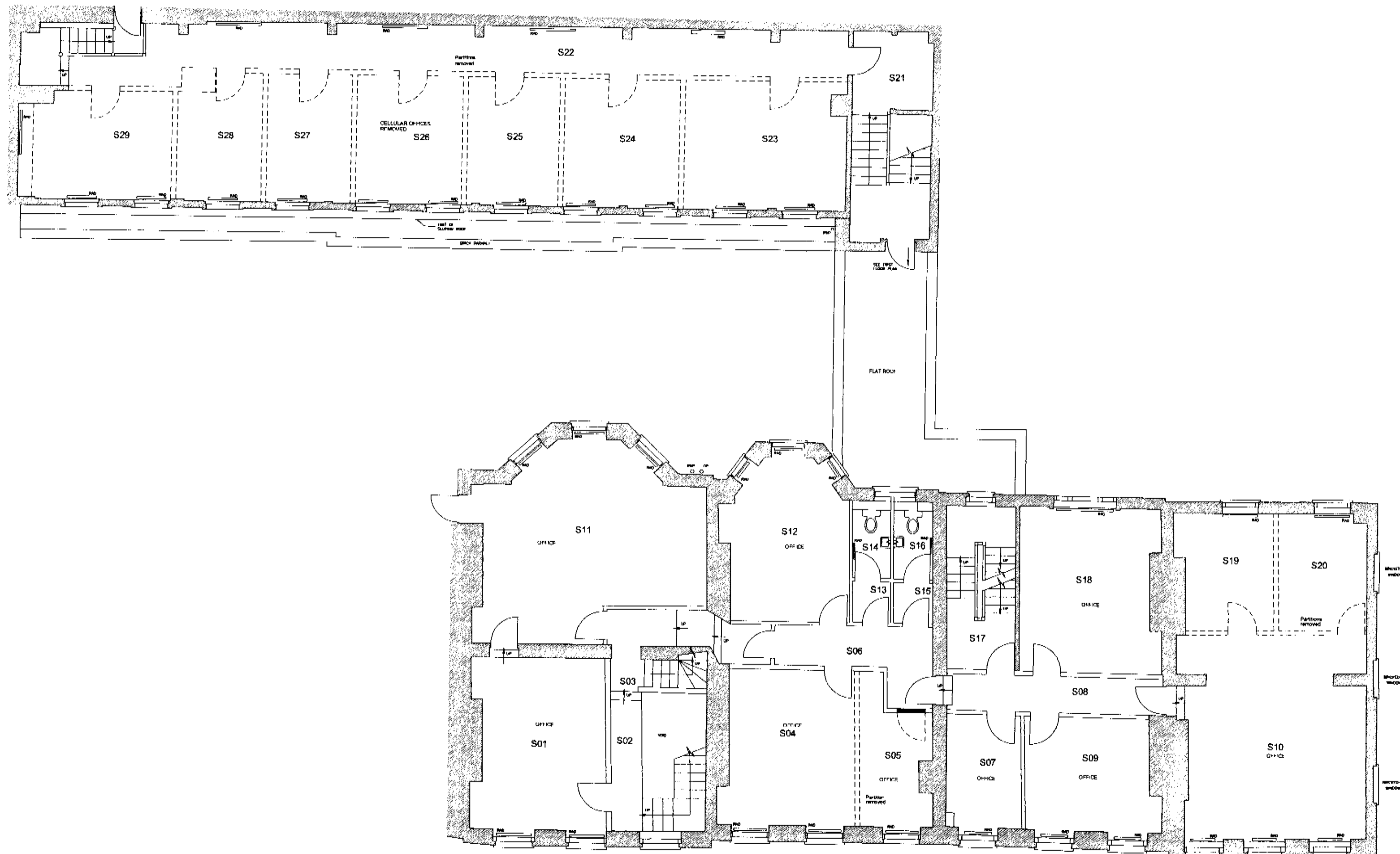

REV: A
Partition & door re-instated to areas S07/S09
revisions
15/06/01

Roy Millard Associates Architects LIMITED
1 Riverside Walk, South Street
Bishop's Stortford,
Herts. CM23 3AG
Tel (01279) 755005
Fax (01279) 654482
E-mail - (CAD) = pemina@ukonline.co.uk
E-mail - (Office) = rma@ukgateway.net

Reddie & Grose
12-18 Theobald Road
London WC1

23 -00 -10 rev A
date 04/01
scale 1:100@A2
drawn AP
checked

LSX0104896

Second Floor
Demolition & Strip-out

COPYRIGHT This drawing and any design thereon is the copyright of Roy Millard Associates Architects and must not be reproduced without their written consent.
Do not scale from this drawing.

KEY:

	PARTITIONS/DOORS/WALLS TO BE STRIPPED OUT & REMOVED
	EXISTING STRUCTURAL WALLS TO BE RETAINED
	EXISTING NON-STRUCTURAL WALLS / PARTITIONS/DOORS TO BE RETAINED
	NEW BUILD / INFILL

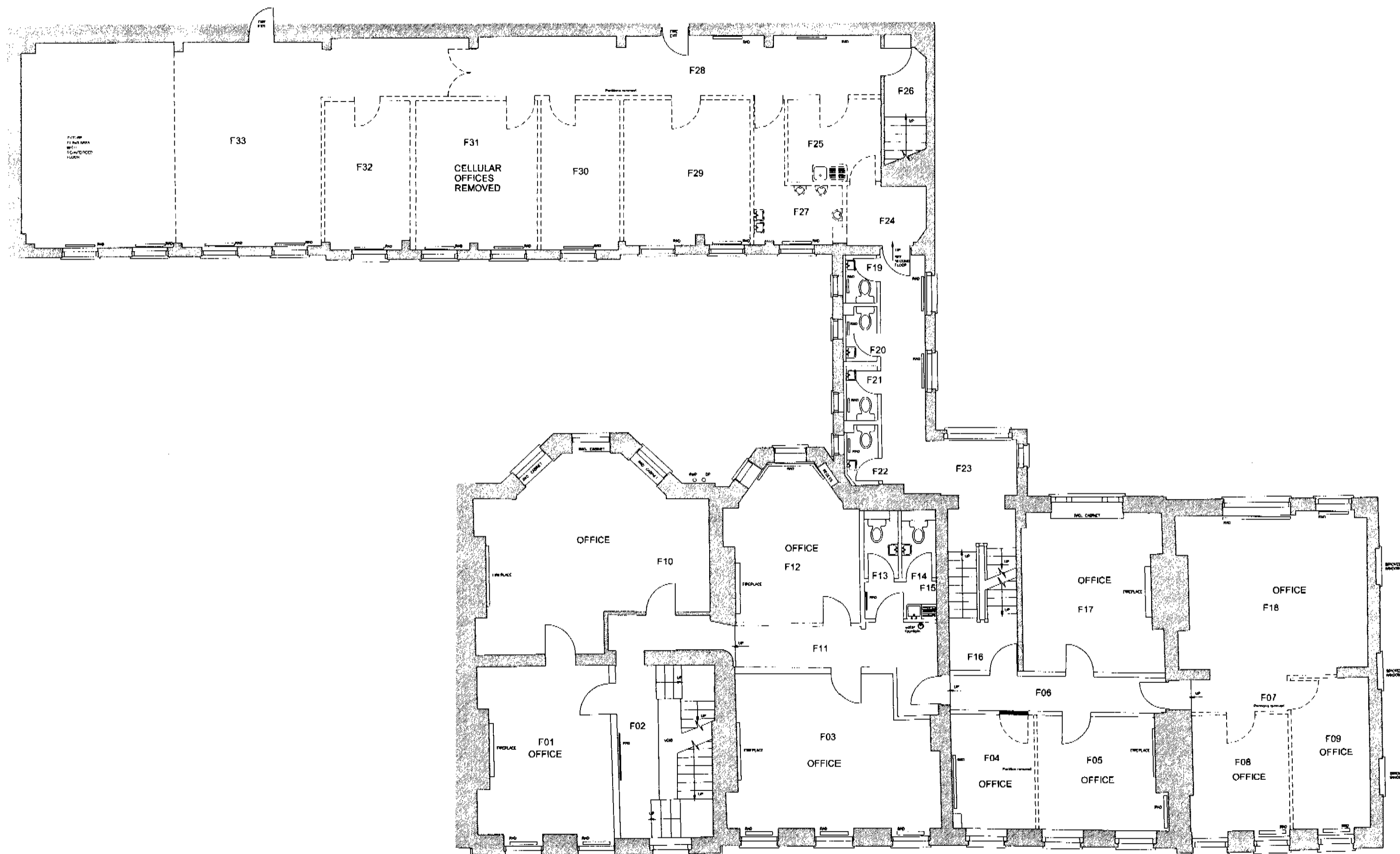

revisions

Roy Millard Associates Architects LIMITED

1 Riverside Walk, South Street
Bishop's Stortford,
Herts. CM23 3AG

Tel (01279) 755005
Fax (01279) 654482
E-mail - (CAD) = perrina@ukonline.co.uk
E-mail - (Office) = rma@ukgateway.net

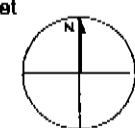

Reddie & Grose
12-18 Theobalds Road
London WC1

23 -00 -09	rev
date	04/01
scale	1:100@A2
drawn	bp
checked	

LSX0104896

First Floor
Demolition & Strip-out

COPYRIGHT This drawing and any design thereon is the copyright of Roy Millard Associates Architects and must not be reproduced without their written consent.
Do not scale from this drawing.

KEY:

- PARTITIONS/DOORS/WALLS TO BE STRIPPED OUT & REMOVED
- ▨ EXISTING STRUCTURAL WALLS TO BE RETAINED
- EXISTING NON-STRUCTURAL WALLS / PARTITIONS/DOORS TO BE RETAINED
- NEW BUILD / INFILL

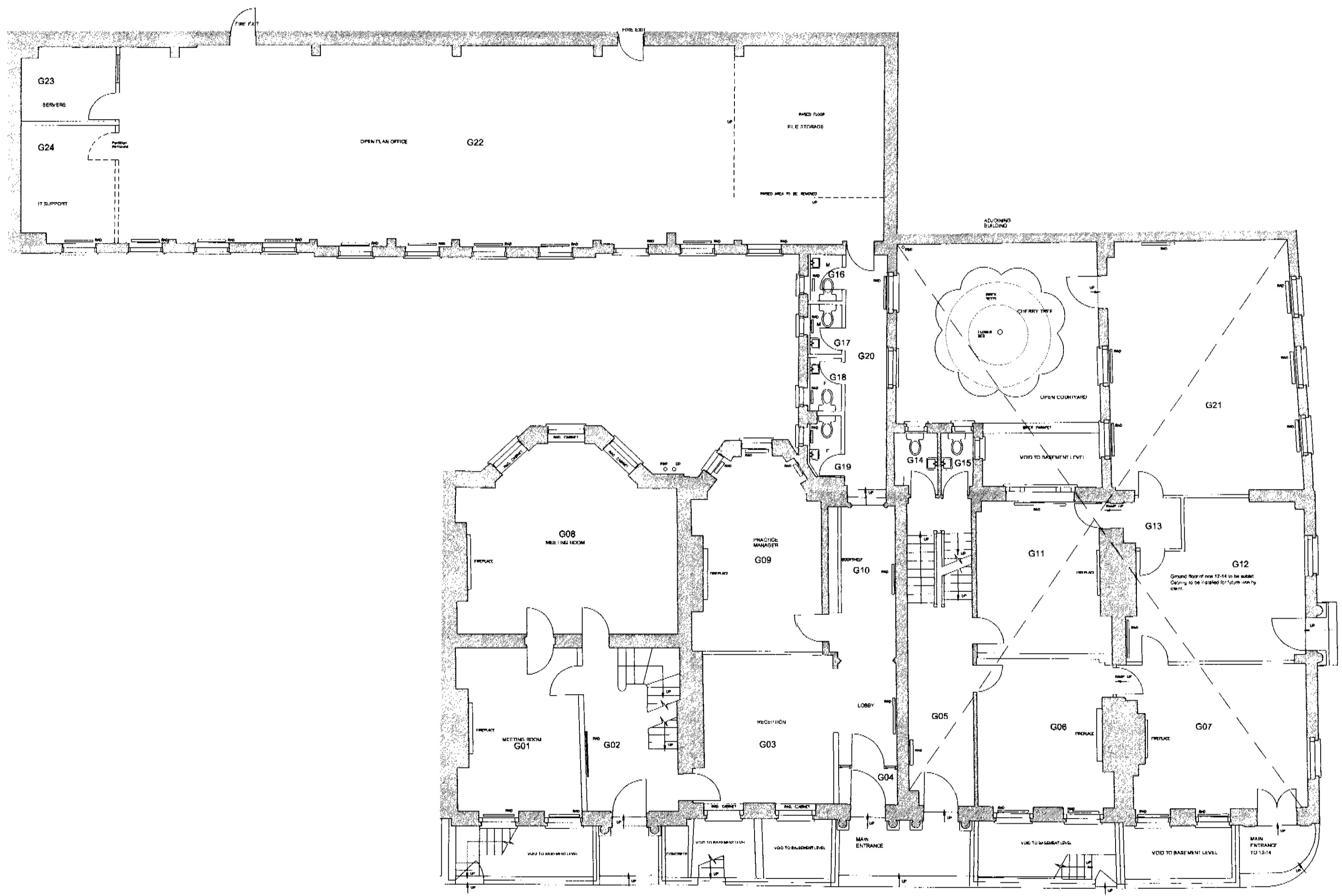

revisions

Roy Millard Associates Architects
LIMITED
1 Riverside Walk, South Street
Bishop's Stortford,
Herts. CM23 3AG
Tel (01279) 755005
Fax (01279) 654482
E-mail - (CAD) = perrinaj@ukonline.co.uk
E-mail - (Office) = rma@ukgateway.net

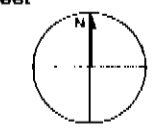

Reddie & Grose
12-18 Theobalds Road
London WC1

23-00-08	rev
date	04/01
scale	1:100@A2
drawn	ap
checked	

LSX0104896

Ground Floor
Demolition & Strip-out

LSX0104896

Basement
Demolition & Strip-out

checked	date	scale	drawn	checked
	04/01	1:100@A2	ap	
23-00-07	rev			

Reddie & Grose
12-18 Theobalds Road
London WC1

Roy Millard Associates Architects
1 Riverside Walk, South Street
Bishop's Stortford,
Herts. CM23 3AG
Tel (01279) 755005
Fax (01279) 654482
E-mail - (CAD) = pemma@ukonline.co.uk
E-mail - (Office) = ma@ukgateway.net

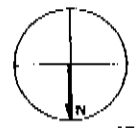

REVISIONS

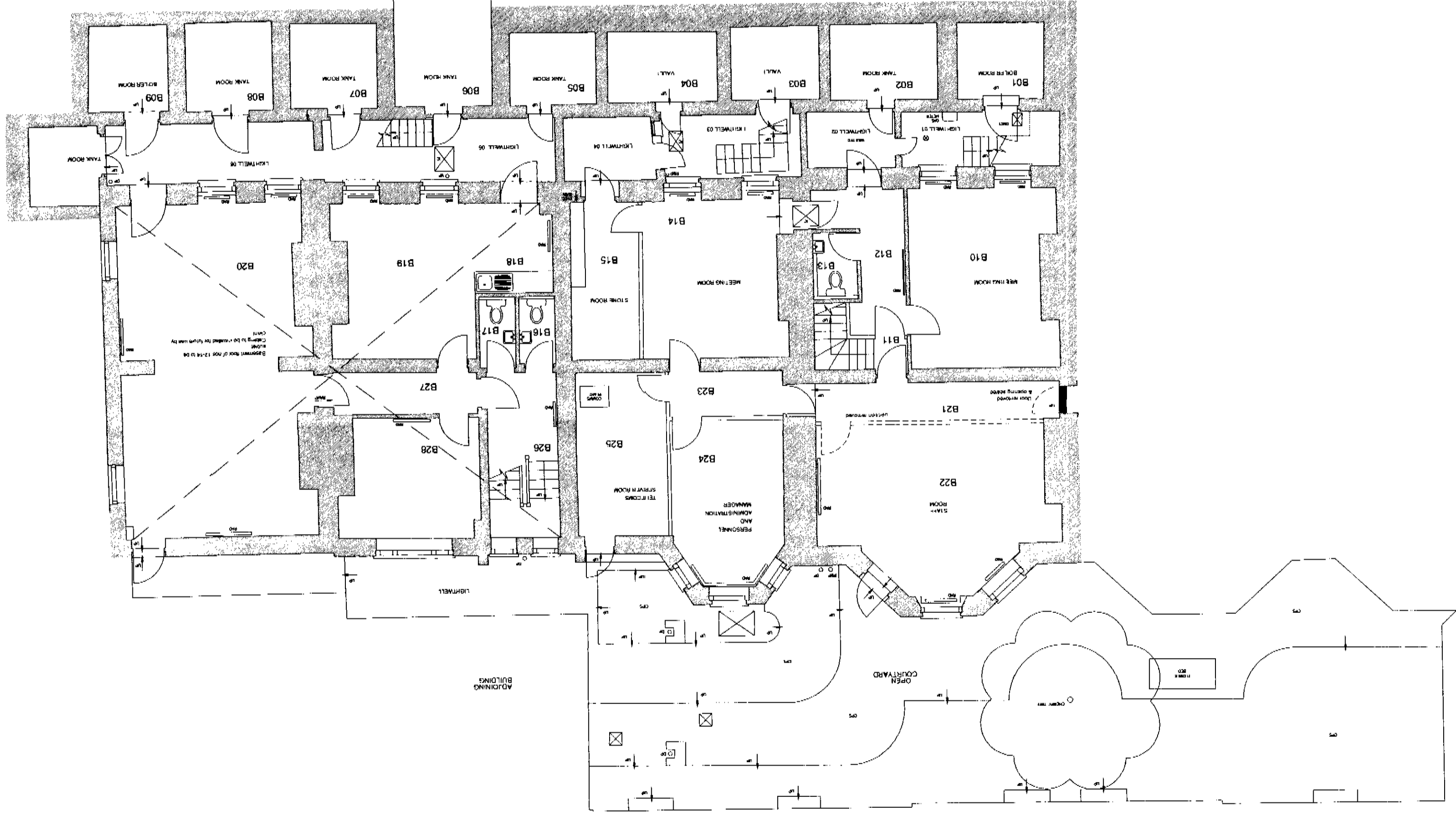

KEY:

—	NEW BUILD / INFILL
---	PARTITIONS/DOORS/WALLS TO BE STRIPPED OUT & REMOVED
---	EXISTING STRUCTURAL WALLS TO BE RETAINED
---	EXISTING NON-STRUCTURAL WALLS / PARTITIONS/DOORS TO BE RETAINED
---	---

COPYRIGHT This drawing and any design thereon is the copyright of Roy Millard Associates Architects and must not be reproduced without their written consent.
Do not scale from this drawing.

COPYRIGHT This drawing and any design thereon is the copyright of Roy Millard Associates Architects and must not be reproduced without their written consent.
Do not scale from this drawing.

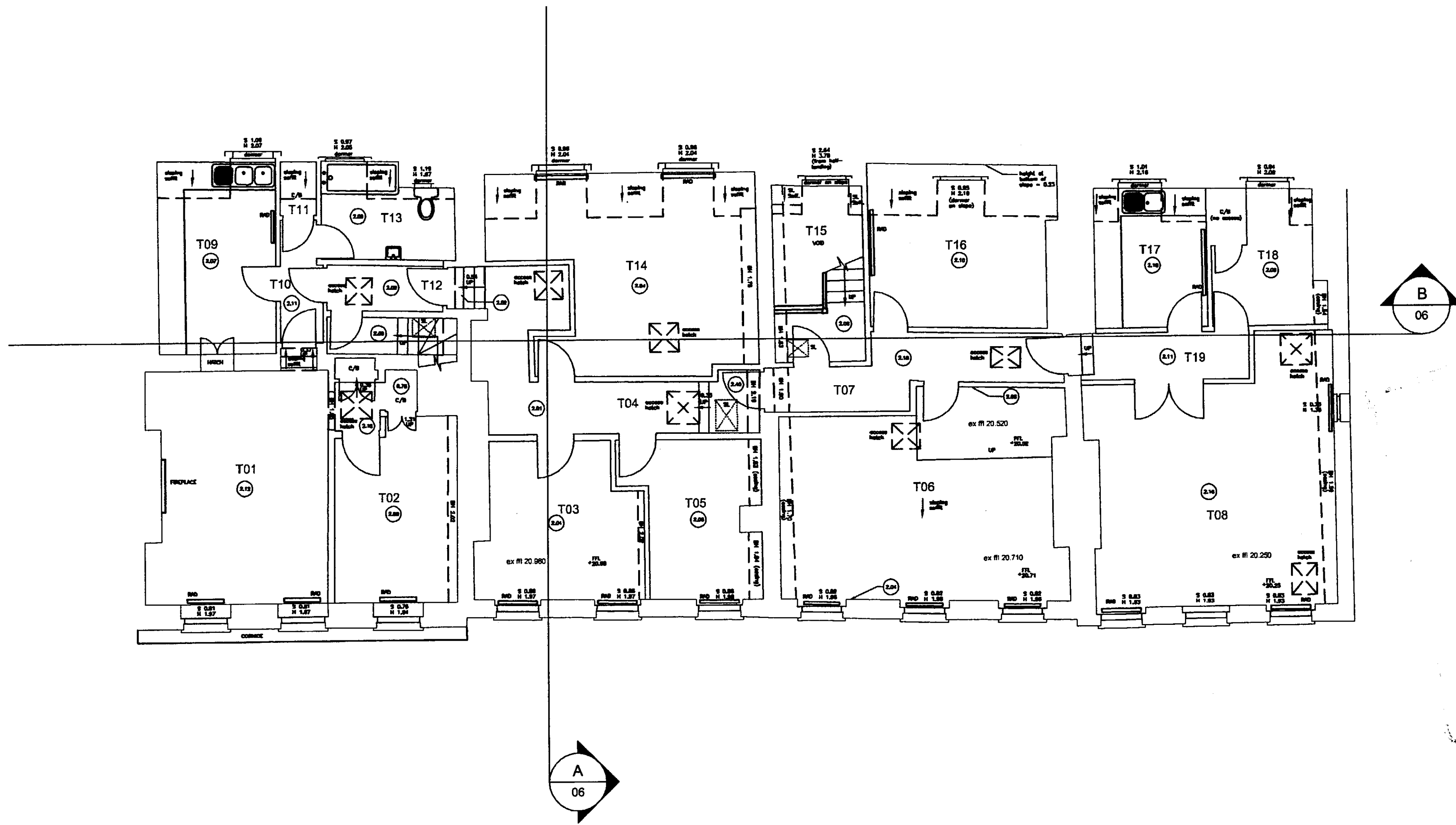

18

16

14

12

LSX0104896

revisions

Roy Millard Associates Architects
LIMITED
1 Riverside Walk South Street
Bishop's Stortford,
Herts. CM23 3AG
Tel (01279) 755005
Fax (01279) 654482
E-mail - (CAD) = perinaj@ukonline.co.uk
E-mail - (Office) = rms@ukgateway.net

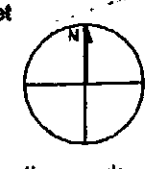

Reddie & Grose
12-18 Theobalds Road
London WC1

23-00-05	rev
date	01/01
scale	1:100@A3
drawn	survey
checked	

Existing Survey
Third Floor Plan

COPYRIGHT This drawing and any design thereon is the copyright of Roy Millard Associates Architects and must not be reproduced without their written consent.
Do not scale from this drawing.

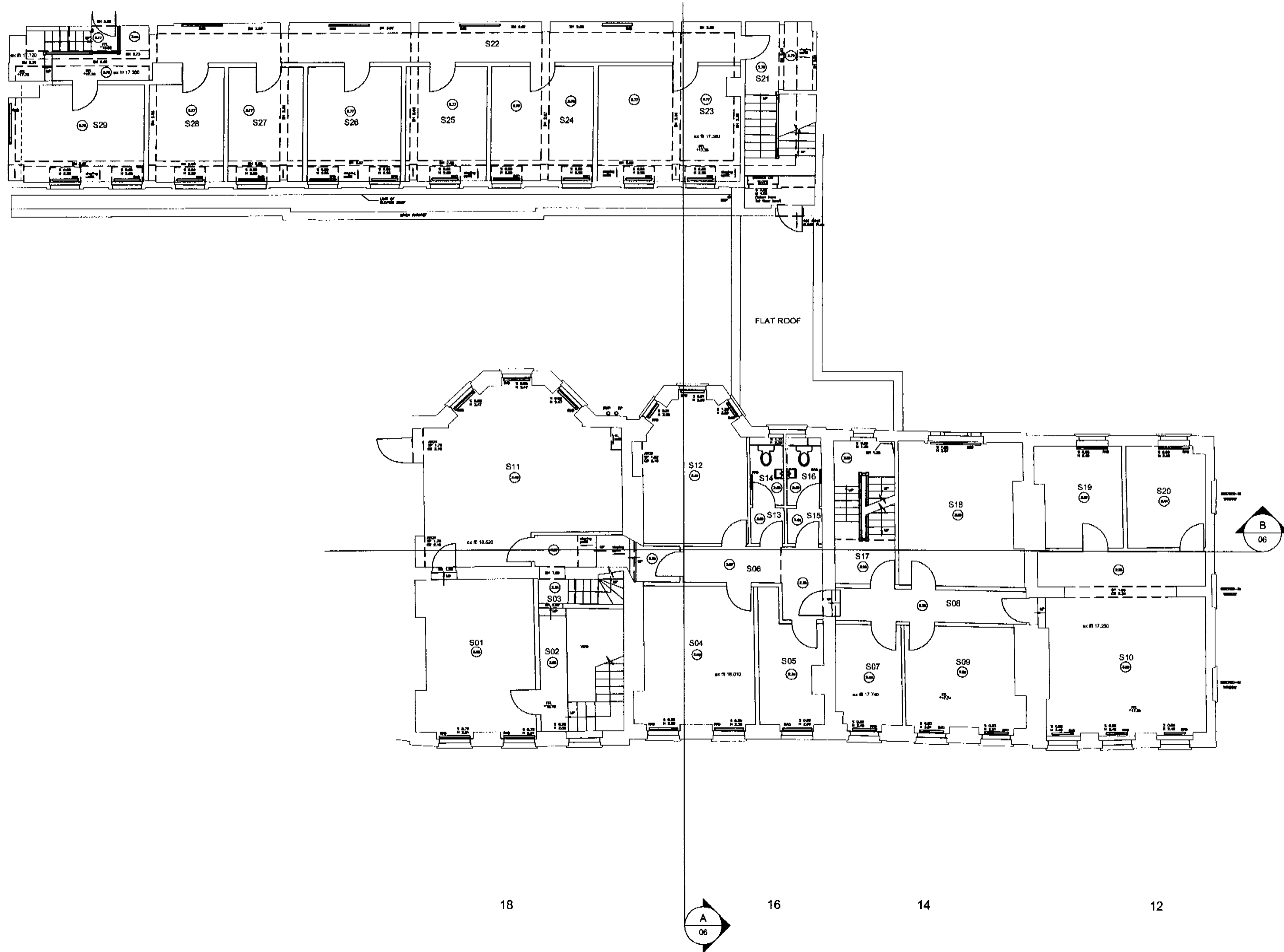

revisions

Roy Millard Associates Architects
LIMITED
1 Riverside Walk, South Street
Bishop's Stortford,
Herts. CM23 3AG
Tel (01279) 755005
Fax (01279) 654482
E-mail - (CAD) = perrinaj@ukonline.co.uk
E-mail - (Office) = rma@ukgateway.net

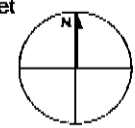

Reddie & Grose
12-18 Theobalds Road
London WC1

23- 00 - 04	rev
date	04/01
scale	1:100@A2
drawn	AP
checked	

LSX0104896

Existing Survey
Second Floor

COPYRIGHT This drawing and any design thereon is the copyright of Roy Millard Associates Architects and must not be reproduced without their written consent.
Do not scale from this drawing.

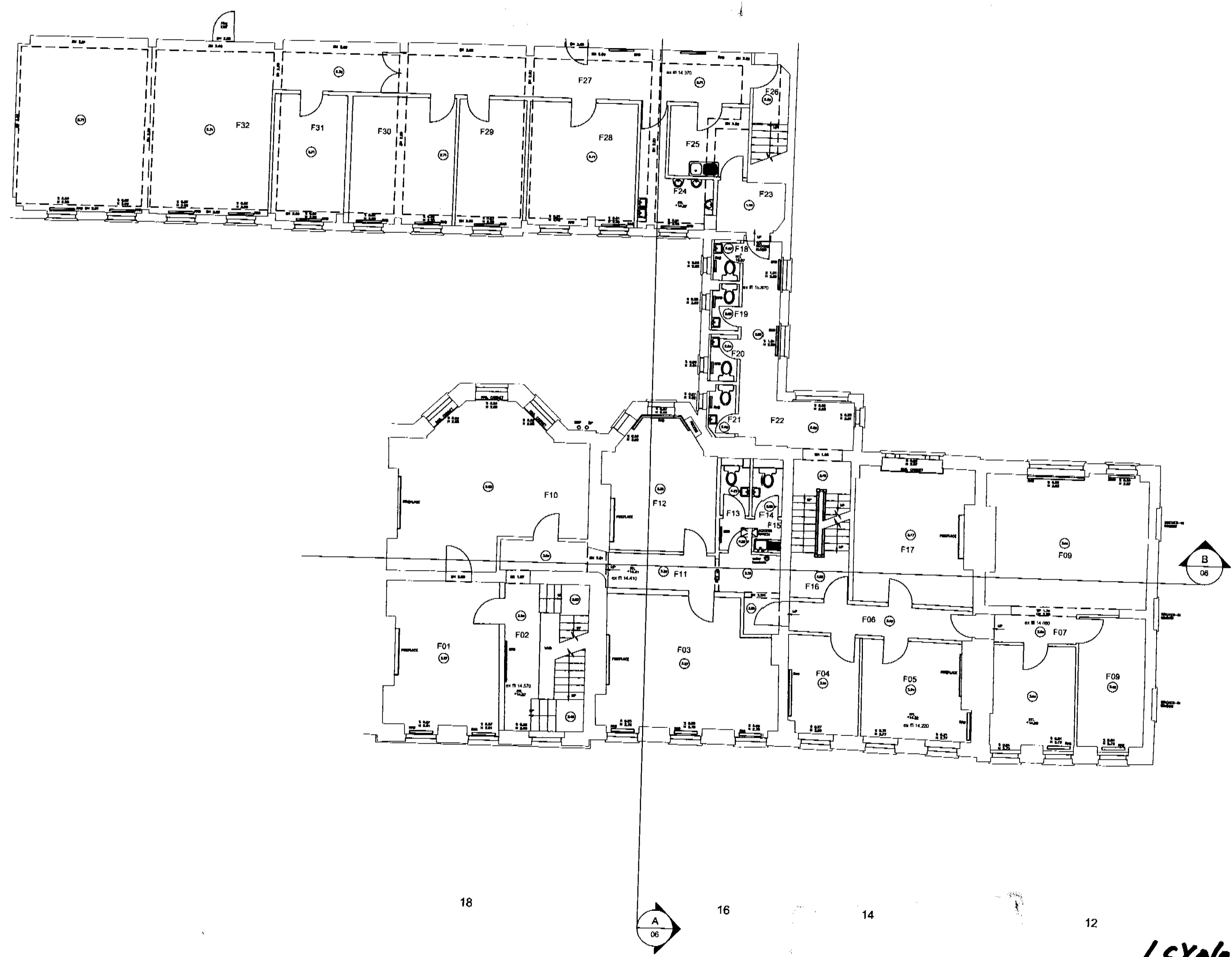

revisions

Roy Millard Associates Architects
LIMITED
1 Riverside Walk, South Street
Bishop's Stortford,
Herts. CM23 3AG
Tel (01279) 755005
Fax (01279) 654482
E-mail - (CAD) = perrinaj@ukonline.co.uk
E-mail - (Office) = rma@ukgateway.net

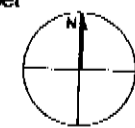

Reddie & Grose
12-18 Theobalds Road
London WC1

23 - 00 - 03	rev
date	01/01
scale	1:100 @ A2
drawn	survey
checked	

LSX0104896

Existing Survey
First Floor Plan

COPYRIGHT This drawing and any design thereon is the copyright of Roy Millard Associates Architects and must not be reproduced without their written consent.
Do not scale from this drawing.

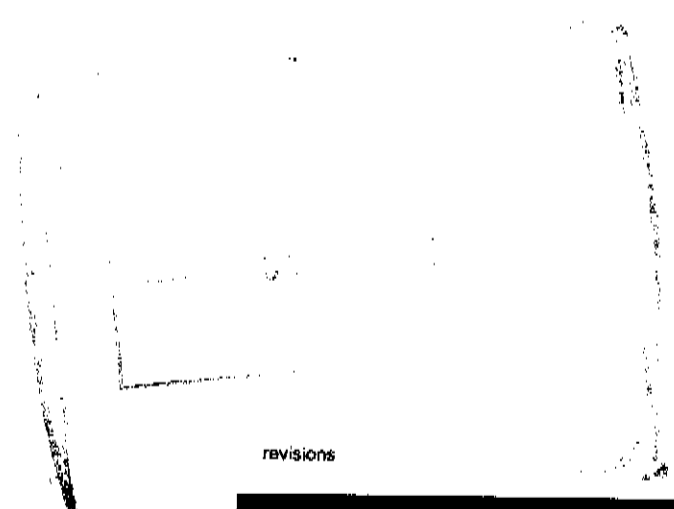
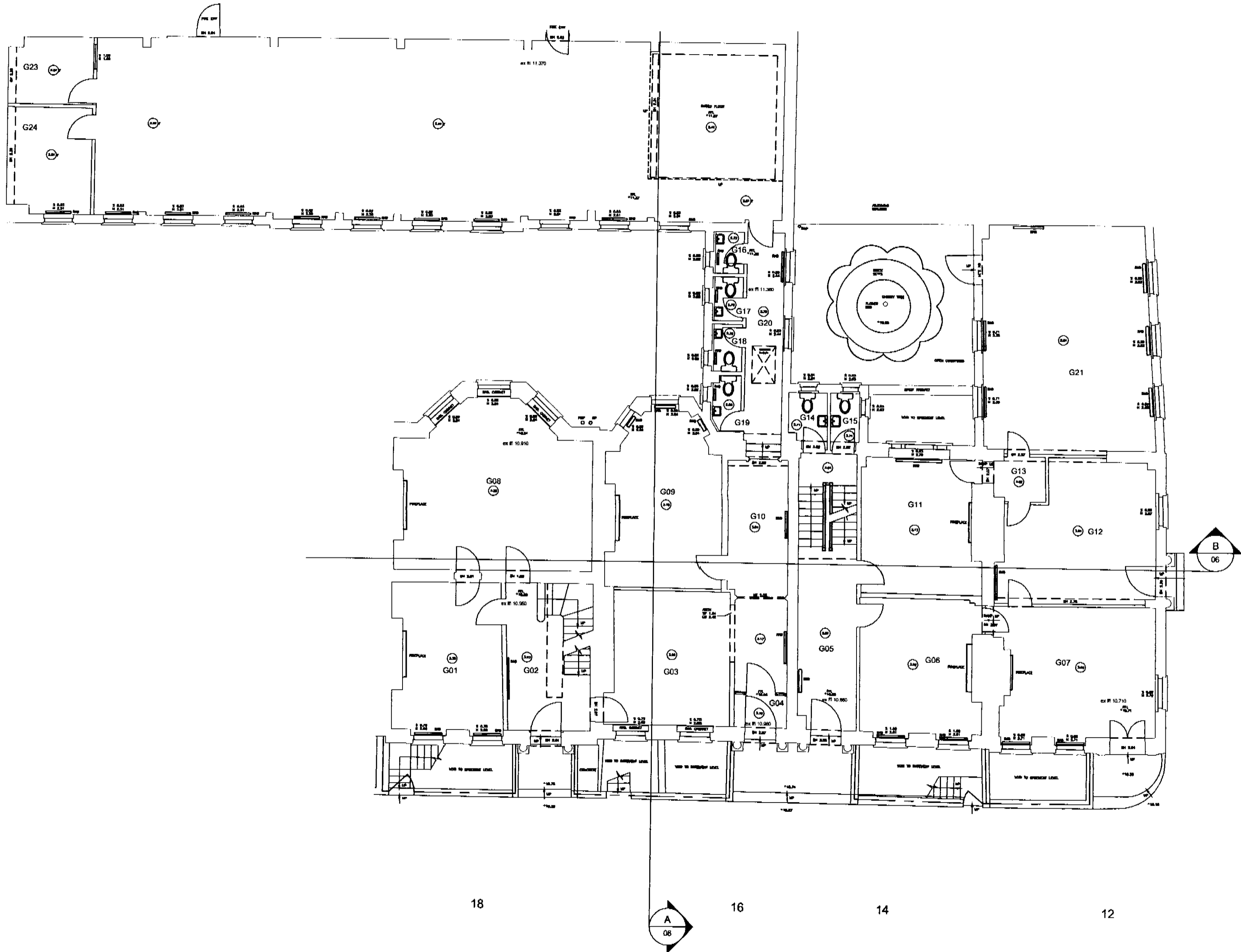

revisions

Roy Millard Associates Architects
LIMITED

1 Riverside Walk, South Street
Bishop's Stortford,
Herts. CM23 3AG

Tel (01279) 755005
Fax (01279) 654482

E-mail - (CAD) = perminj@ukonline.co.uk
E-mail - (Office) = rma@ukgateway.net

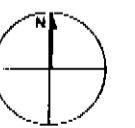

Reddie & Grose
12-18 Theobalds Road
London WC1

23-00 -02	rev
date	01/01
scale	1:100@A2
drawn	survey
checked	

Existing Survey
Ground Floor Plan

25X0104896

COPYRIGHT This drawing and any design thereon is the copyright of Roy Millard Associates Architects and must not be reproduced without their written consent.
Do not scale from this drawing.

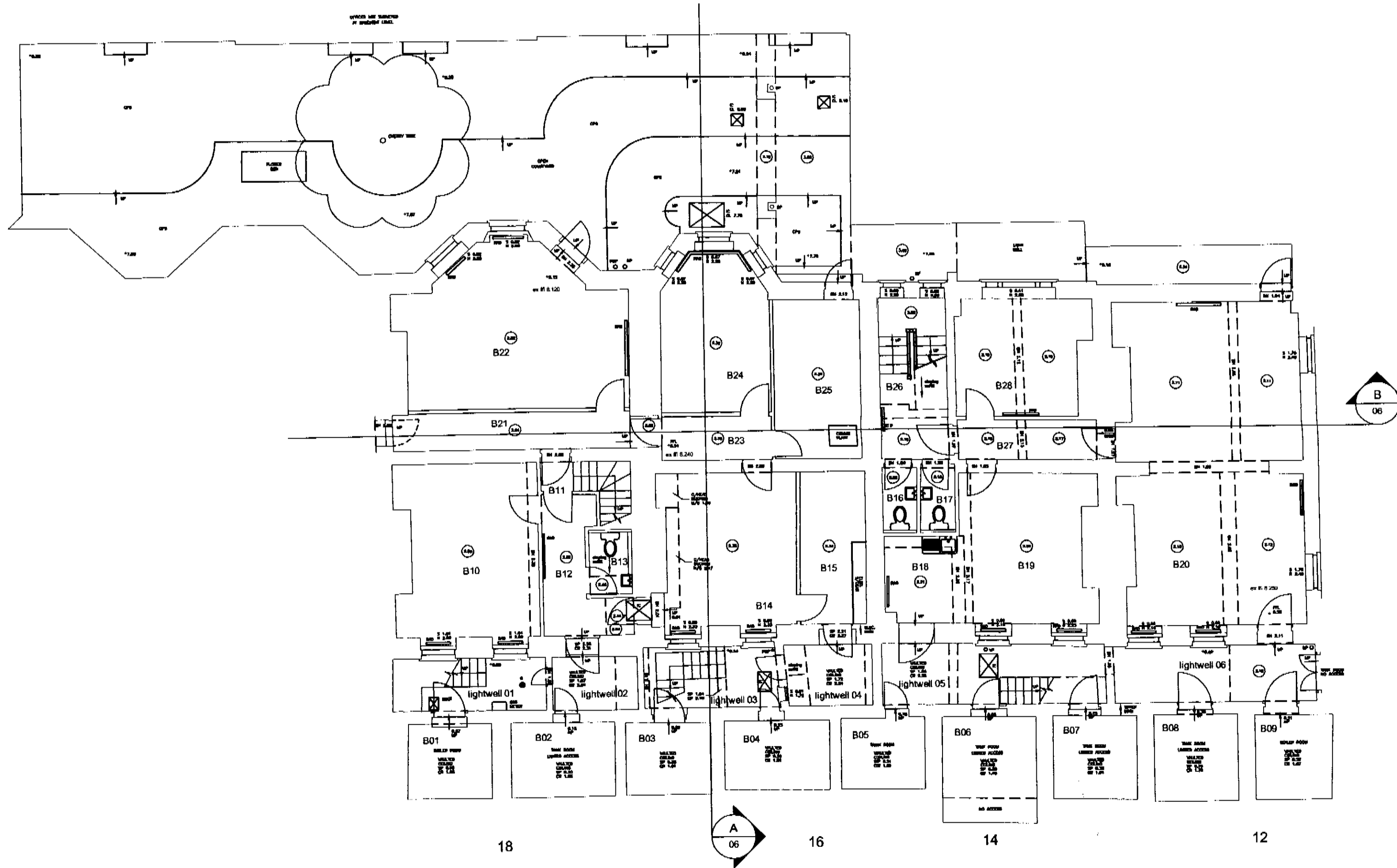

LSX0104896

revisions

Roy Millard Associates Architects LIMITED

1 Riverside Walk, South Street
Bishop's Stortford,
Herts. CM23 3AG

Tel (01279) 755005
Fax (01279) 654482

E-mail - (CAD) = perrinaj@ukonline.co.uk
E-mail - (Office) = rma@ukgateway.net

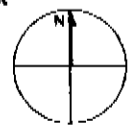

Reddie & Grose
12-18 Theobalds Road
London WC1

23 - 00 - 01 rev

date	01/01
scale	1:100@A2
drawn	survey
checked	

Existing Survey
Basement Plan

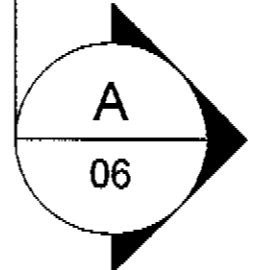
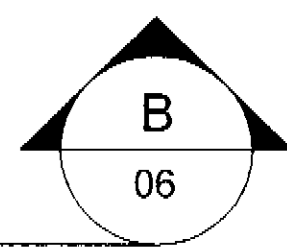
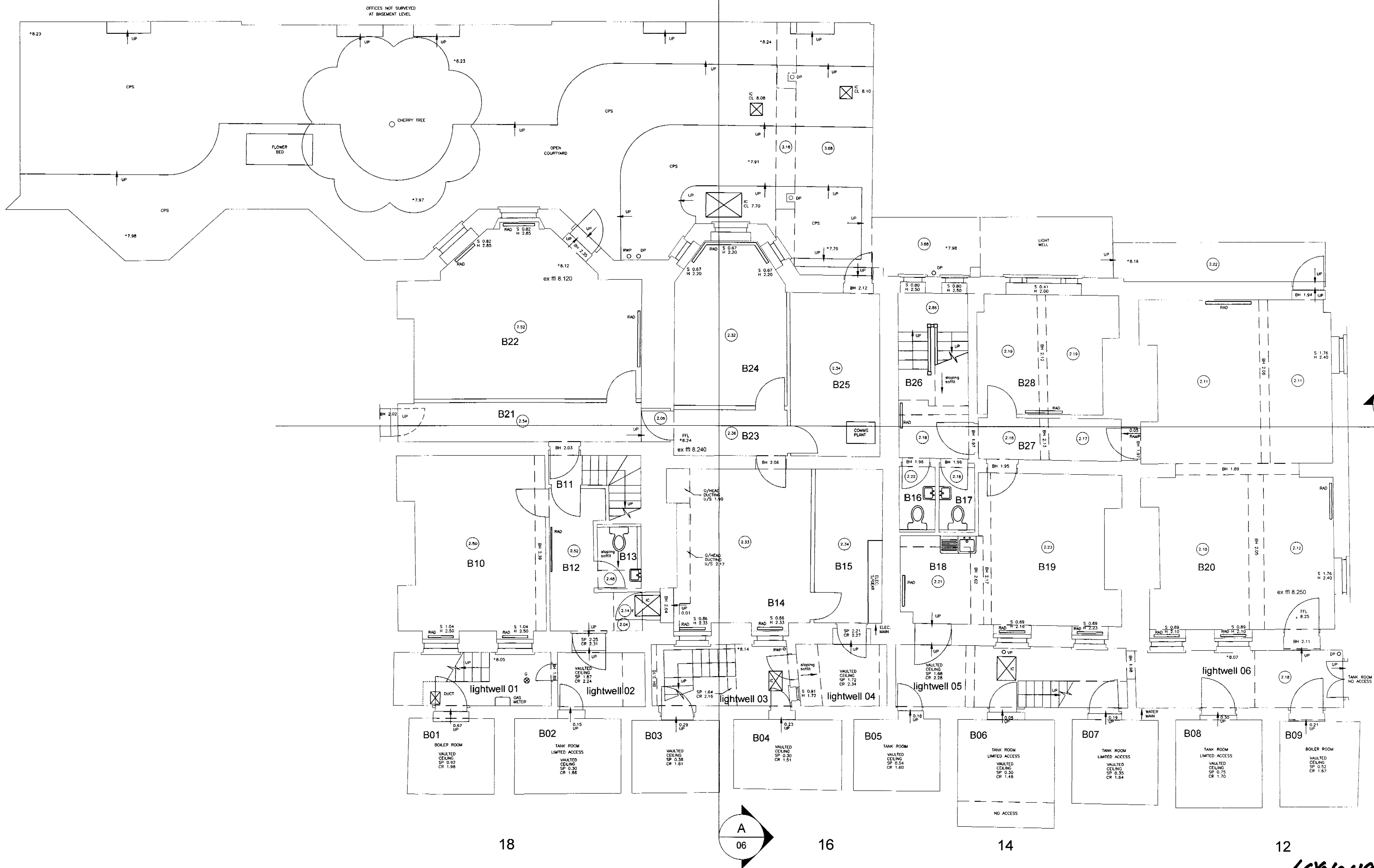

LS/104896

notes

COPYRIGHT This drawing and any design thereon is the copyright of Roy Millard Associates Limited and must not be reproduced without their written consent.
Do not scale from this drawing

revisions

23 - 00 - 01	
date	01/01
scale	1:50@A1
drawn	survey
checked	

Reddie & Grose
12-18 Theobalds Road
London WC1

Existing Survey
Basement Plan

Roy Millard Associates Architects LIMITED
1 Riverside Walk, South Street
Bishop's Stortford,
Herts. CM23 3AG
Tel (01279) 755005
Fax (01279) 654482
E-mail - (CAD) = perrinaj@ukonline.co.uk
E-mail - (Office) = rma@ukgateway.net

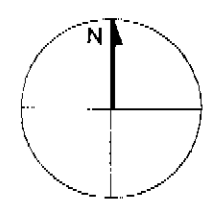

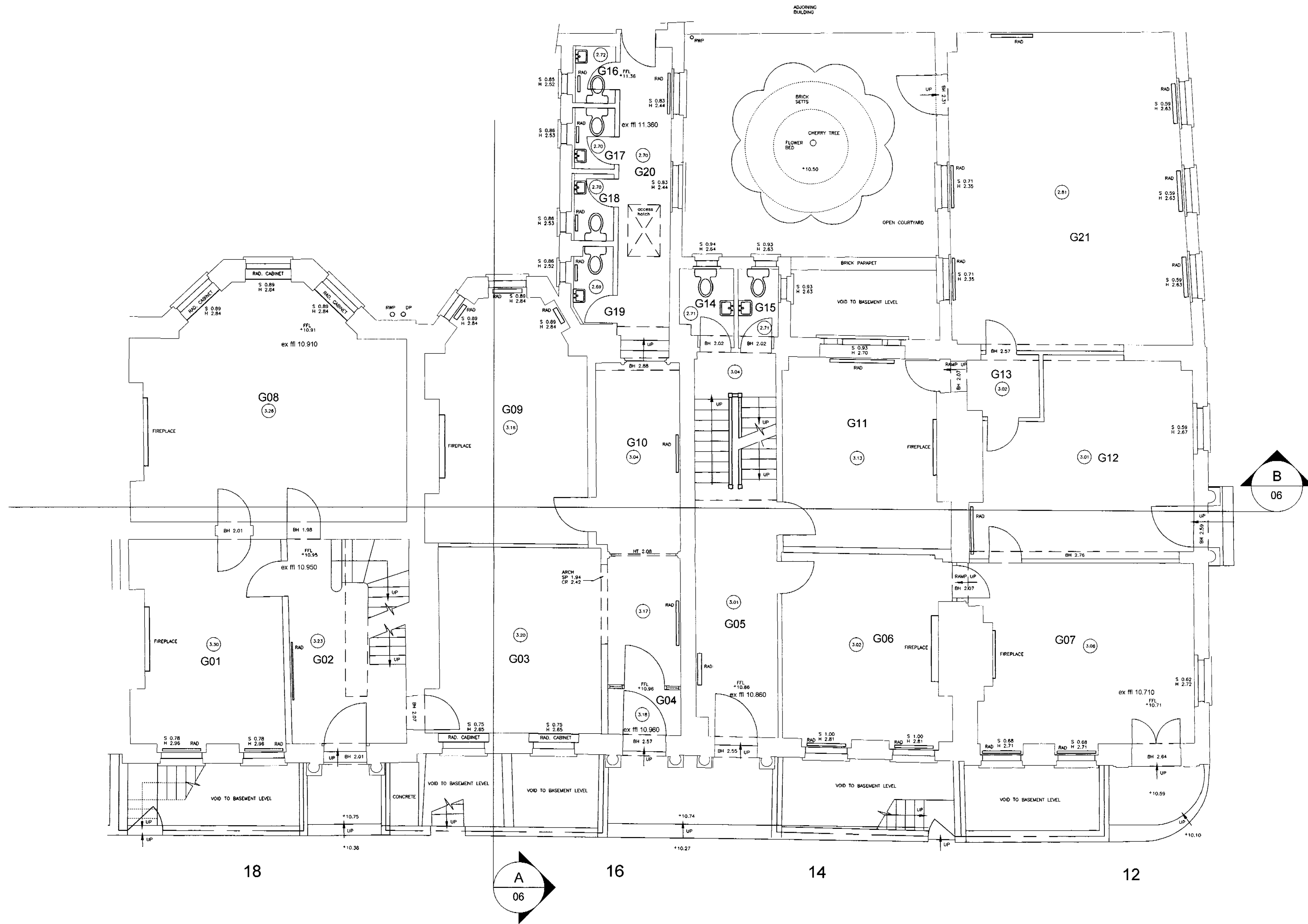

LSX0104896

notes
 COPYRIGHT This drawing and any design thereon is the copyright of Roy Millard Associates Limited and must not be reproduced without their written consent.
 Do not scale from this drawing

revisions

23-00	-02.0
date	01/01
scale	1:50@A1
drawn	survey
checked	

Reddie & Grose
 12-18 Theobalds Road
 London WC1

Existing Survey
 Ground Floor Plan (FRONT)

Roy Millard Associates Architects LIMITED
 1 Riverside Walk, South Street
 Bishop's Stortford,
 Herts. CM23 3AG
 Tel (01279) 755005
 Fax (01279) 654482
 E-mail - (CAD) = perrinaj@ukonline.co.uk
 E-mail - (Office) = rma@ukgateway.net

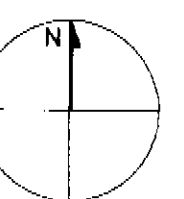

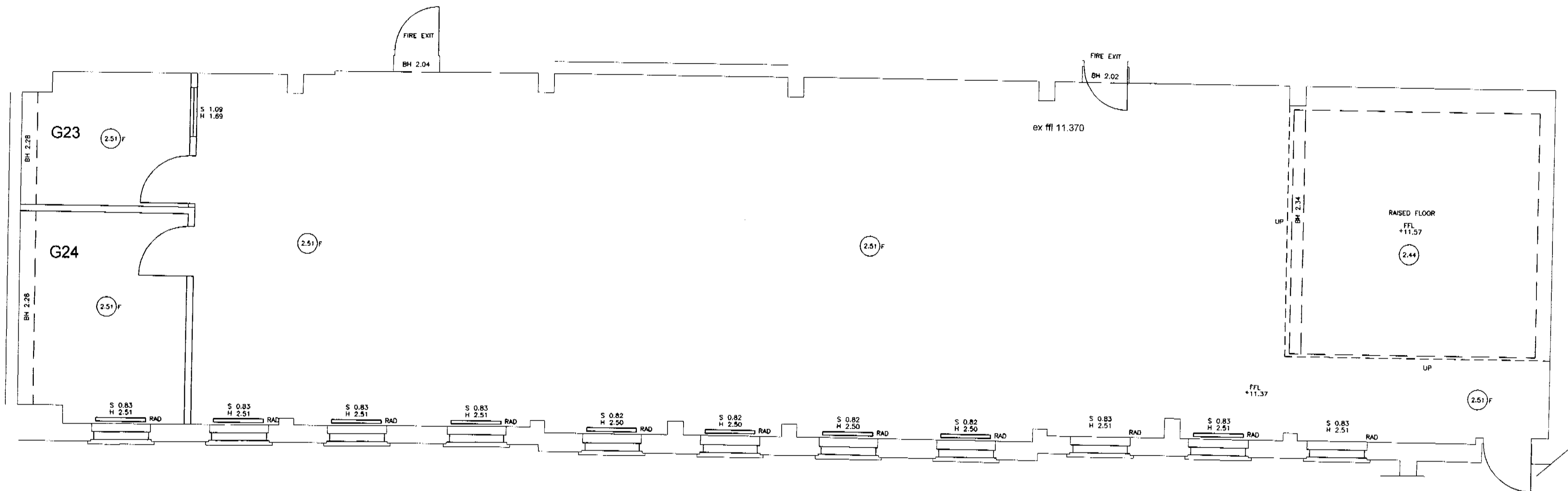

REAR ANNEXE

LSX0104896

COPYRIGHT This drawing and any design thereon is the copyright of Roy Millard Associates Architects and must not be reproduced without their written consent. Do not scale from this drawing.

revisions

23-00 -02.1 rev

date 01/01

scale 1:50@A2

drawn survey

Reddie & Grose
12-18 Theobalds Road
London WC1

Existing Survey

Roy Millard Associates Architects
1 Riverside Walk, South Street
Bishop's Stortford,
Herts. CM23 3AG

Tel (01279) 755005
Fax (01279) 654482

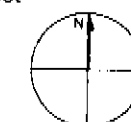

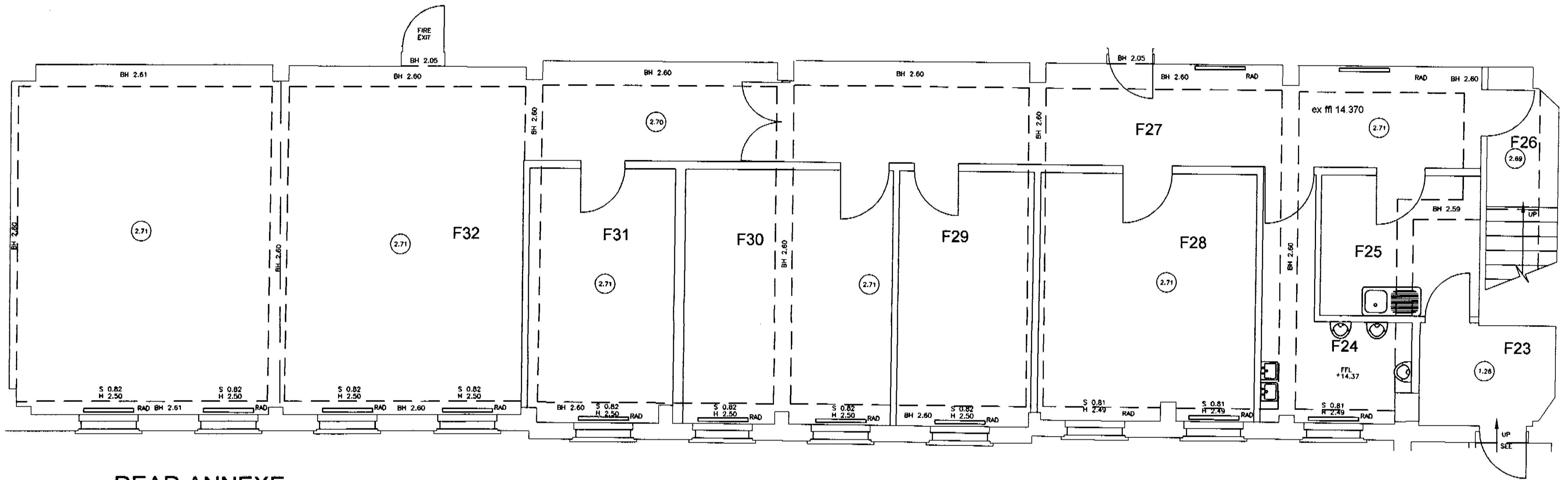

REAR ANNEXE

LSX0104896

COPYRIGHT This drawing and any design thereon is the copyright of Roy Millard Associates Architects and must not be reproduced without their written consent.
Do not scale from this drawing.

revisions

23-00 - 03.1 rev

date	01/01
scale	1:50 @ A2
drawn	survey

Reddie & Grose
12-18 Theobalds Road
London WC1

Existing Survey
First Floor Plan (Rear)

Roy Millard Associates Architects LIMITED

1 Riverside Walk, South Street
Bishop's Stortford,
Herts. CM23 3AG

Tel (01279) 755005
Fax (01279) 654482

E-mail - (CAD) = perrina@ukonline.co.uk

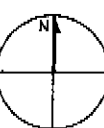

COPYRIGHT This drawing and any design thereon is the copyright of Roy Millard Associates Architects and must not be reproduced without their written consent.
Do not scale from this drawing.

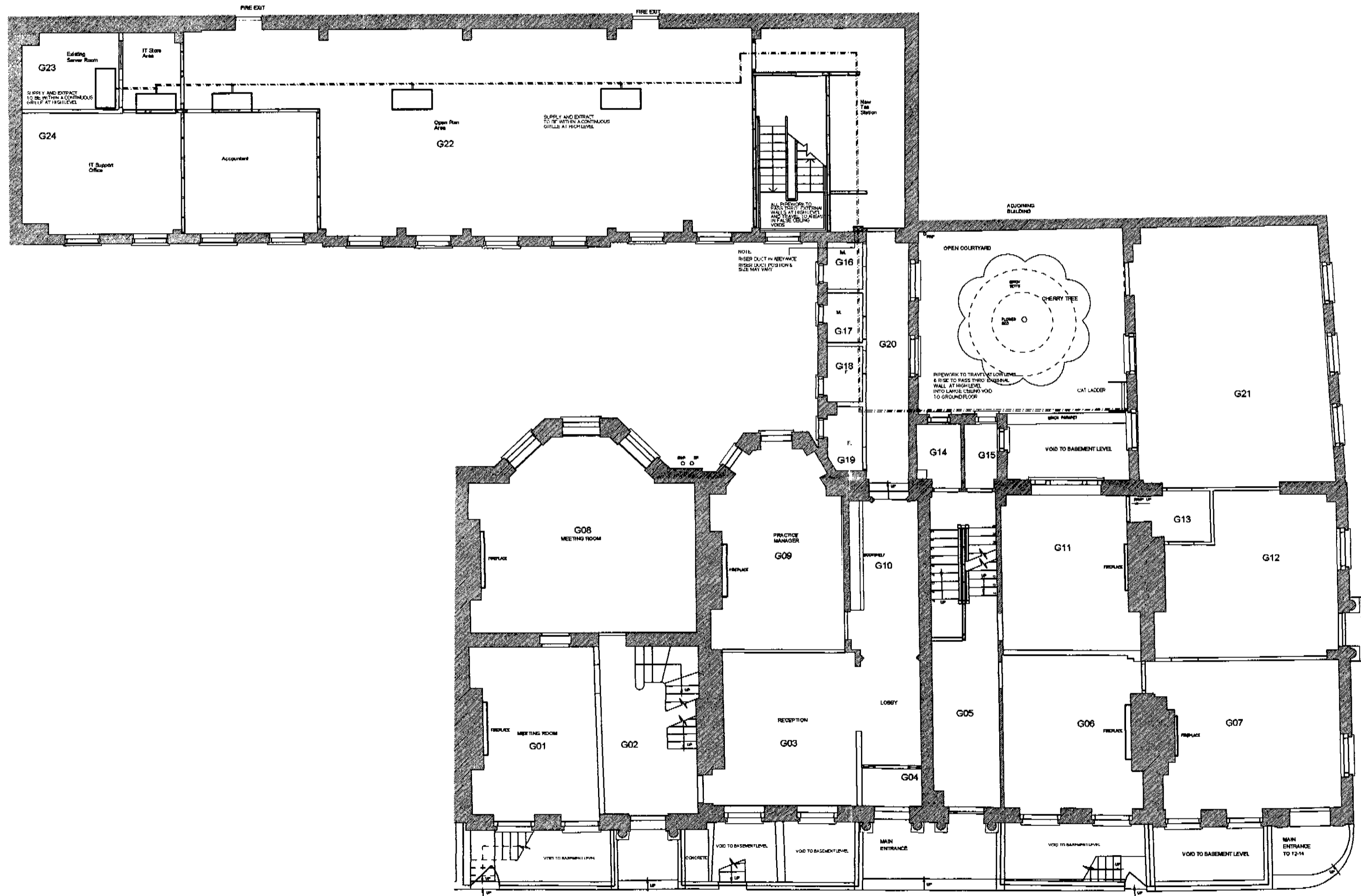

B: CONDENSERS & PIPEWORK REVISED 01/10/00
A: CONDENSERS & PIPEWORK REVISED 14/08/00

revisions

Roy Millard Associates Architects LIMITED
1 Riverside Walk, South Street
Bishop's Stortford,
Herts. CM23 3AG
Tel (01279) 755005
Fax (01279) 654482
E-mail - (CAD) = perrinaj@ukonline.co.uk
E-mail - (Office) = rma@ukgateway.net

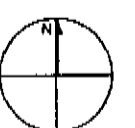

Reddie & Grose
12-18 Theobalds Road
London WC1

23-00 -29	rev: B
date	04/01
scale	1:100 @ A2
drawn	AP
checked	

Ground Floor Proposed
A/C (Comfort Cooling)
LAYOUT

16X0104591

COPYRIGHT This drawing and any design thereon is the copyright of Roy Millard Associates Architects and must not be reproduced without their written consent.
Do not scale from this drawing.

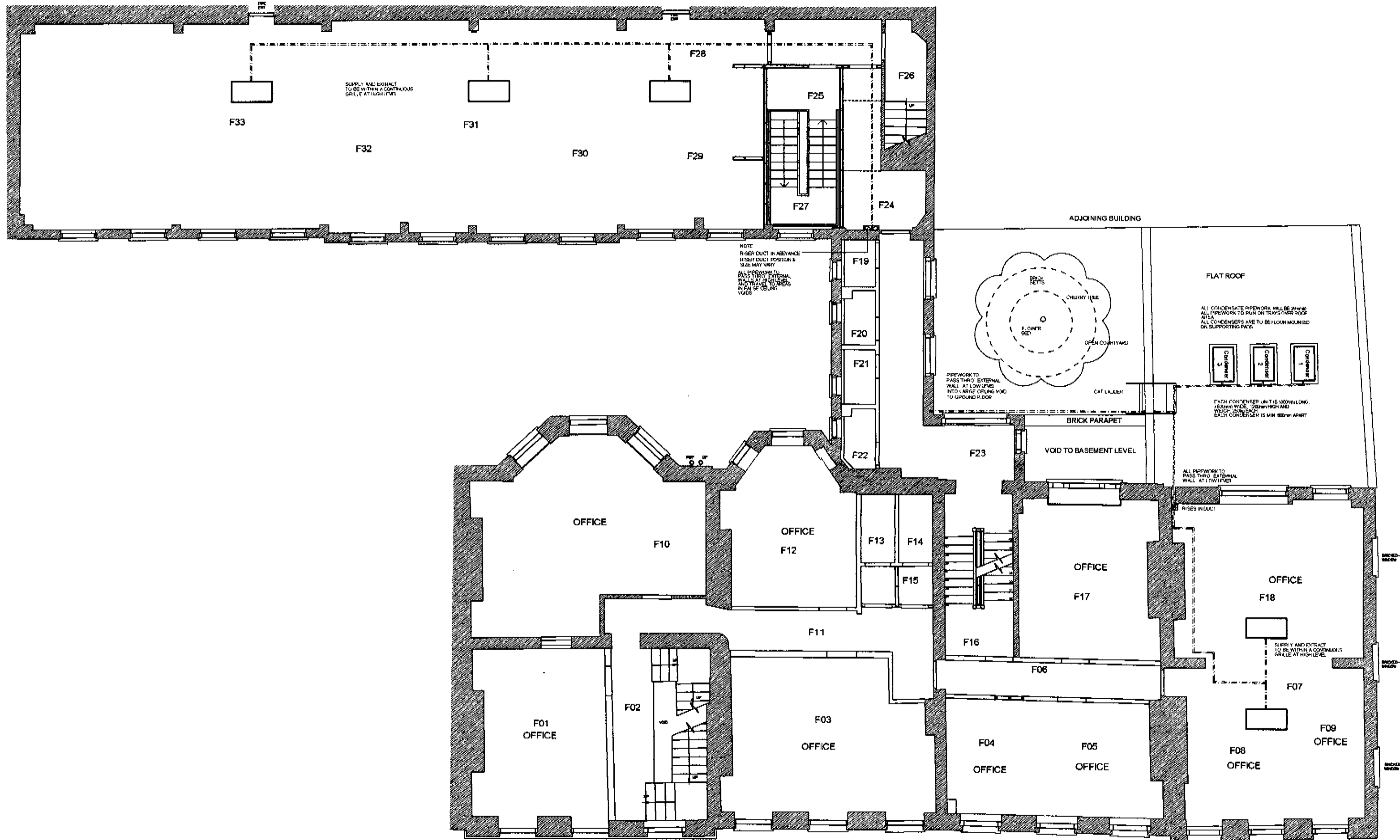

B: CONDENSERS & PIPEWORK REVISED 01/100
A: CONDENSERS & PIPEWORK REVISED 14/08/0

revisions

Roy Millard Associates Architects LIMITED

1 Riverside Walk, South Street
Bishop's Stortford,
Herts. CM23 3AG

Tel (01279) 755005
Fax (01279) 654482

E-mail - (CAD) = perrinaj@ukonline.co.uk
E-mail - (Office) = rma@ukgateway.net

Reddie & Grose
12-18 Theobalds Road
London WC1

23 -00 -28 rev: B

date 04/01

scale 1:100@A2

drawn AP

checked

First Floor Proposed
A/C (Comfort Cooling)
LAYOUT

15XND4896

COPYRIGHT This drawing and any design thereon is the copyright of Roy Millard Associates Architects and must not be reproduced without their written consent.
Do not scale from this drawing.

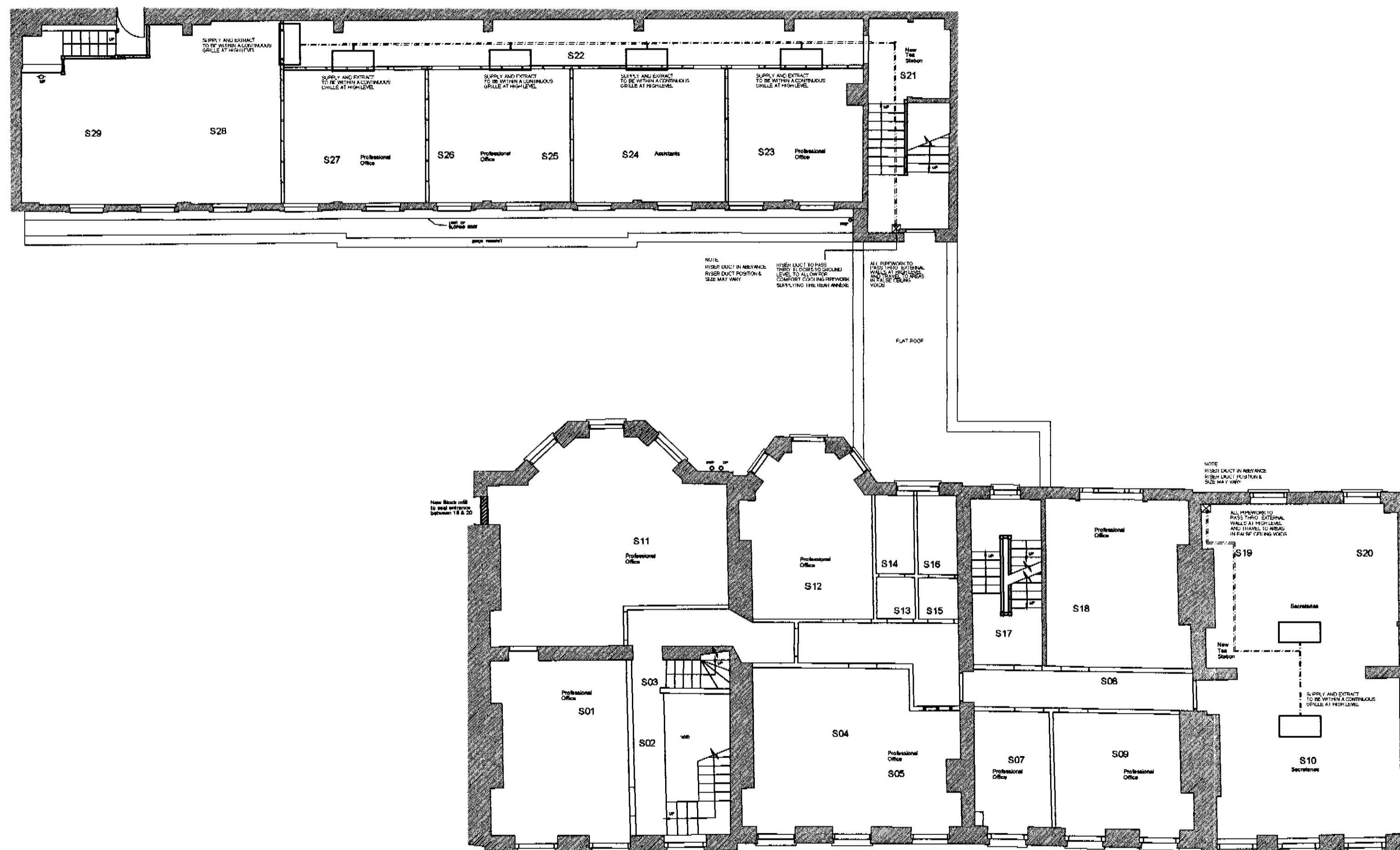

D: CONDENSERS & PIPEWORK REVISED 02/10/00
 C: CONDENSERS & PIPEWORK REVISED 14/08/00
 B: Condenser size, no. & position revised 20/08/00
 A: Partition & Door re-instated to areas S07/S09, NOT Demolished 15/06/00

revisions

Roy Millard Associates Architects
 LIMITED

1 Riverside Walk, South Street
 Bishop's Stortford,
 Herts. CM23 3AG

Tel (01279) 755005
 Fax (01279) 654482

E-mail - (CAD) = perrinj@ukonline.co.uk
 E-mail - (Office) = rma@ukgateway.net

Reddie & Grose
 12-18 Theobald Road
 London WC1

23 -00 -27 rev. D

date 04/01

scale 1:100@A2

drawn AP

checked

Second Floor Proposed
 A/C (Comfort Cooling)
 LAYOUT

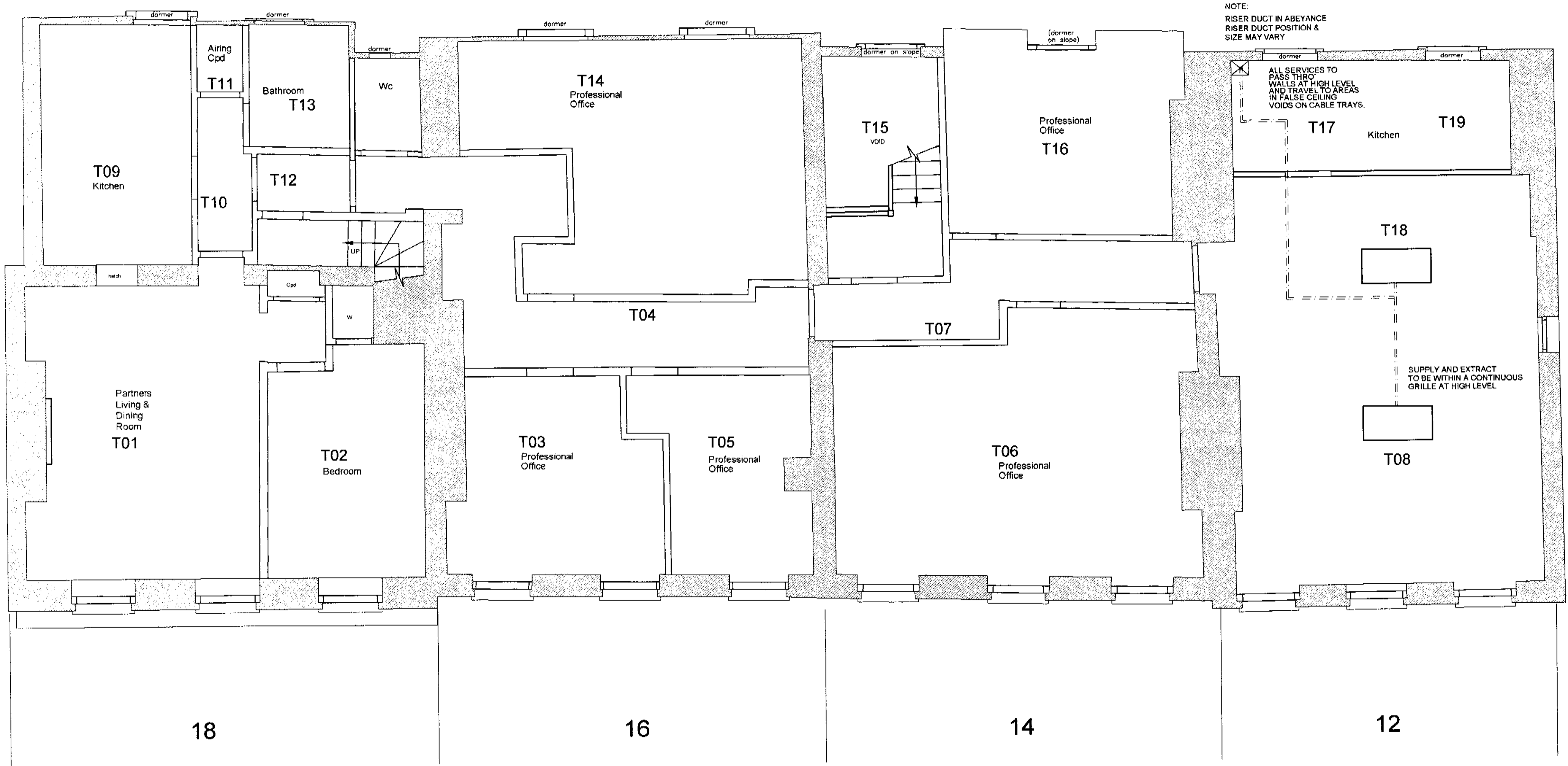

NOTE:
 RISER DUCT IN ABEYANCE
 RISER DUCT POSITION &
 SIZE MAY VARY

ALL SERVICES TO
 PASS THRO'
 WALLS AT HIGH LEVEL
 AND TRAVEL TO AREAS
 IN FALSE CEILING
 VOIDS ON CABLE TRAYS.

SUPPLY AND EXTRACT
 TO BE WITHIN A CONTINUOUS
 GRILLE AT HIGH LEVEL

LSX0104896

COPYRIGHT This drawing and any design thereon is the copyright of Roy Millard Associates Architects and must not be reproduced without their written consent. Do not scale from this drawing.

revisions	
23 -00 - 26	rev.
date	05/01
scale	1:50@A2
drawn	ap
checked	

Reddie & Grose
 12-18 Theobalds Road
 London WC1
 Proposed 3rd Floor A/C
 (Comfort cooling) runs

Roy Millard Associates Architects LIMITED
 1 Riverside Walk, South Street
 Bishop's Stortford,
 Herts. CM23 3AG
 Tel (01279) 755005
 Fax (01279) 654482
 E-mail - (CAD) = perrinaj@ukonline.co.uk
 E-mail - (Office) = rma@ukgateway.net

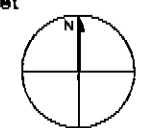



KINGS MEWS ELEVATION

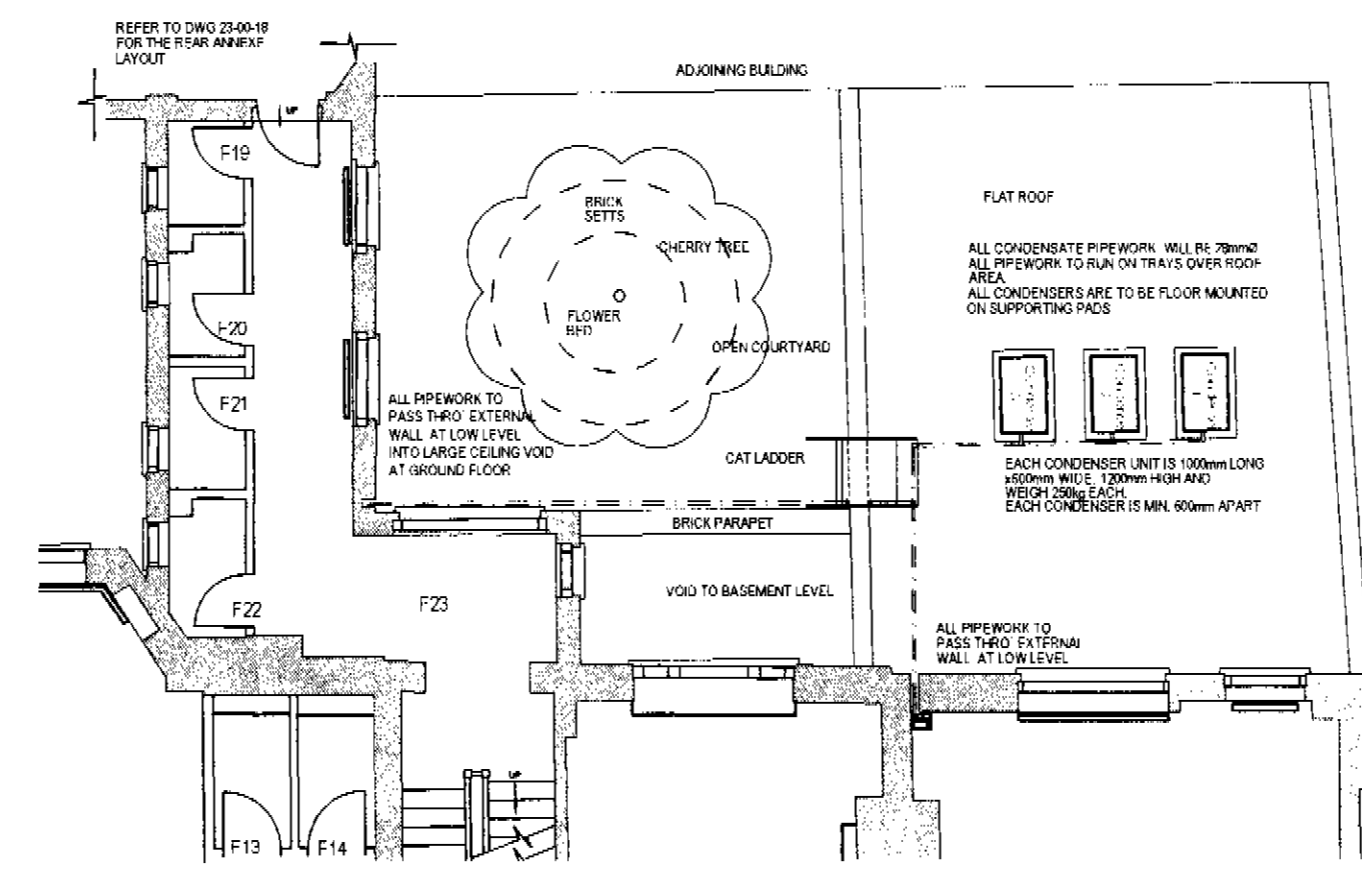

FIRST FLOOR PLAN 1:100

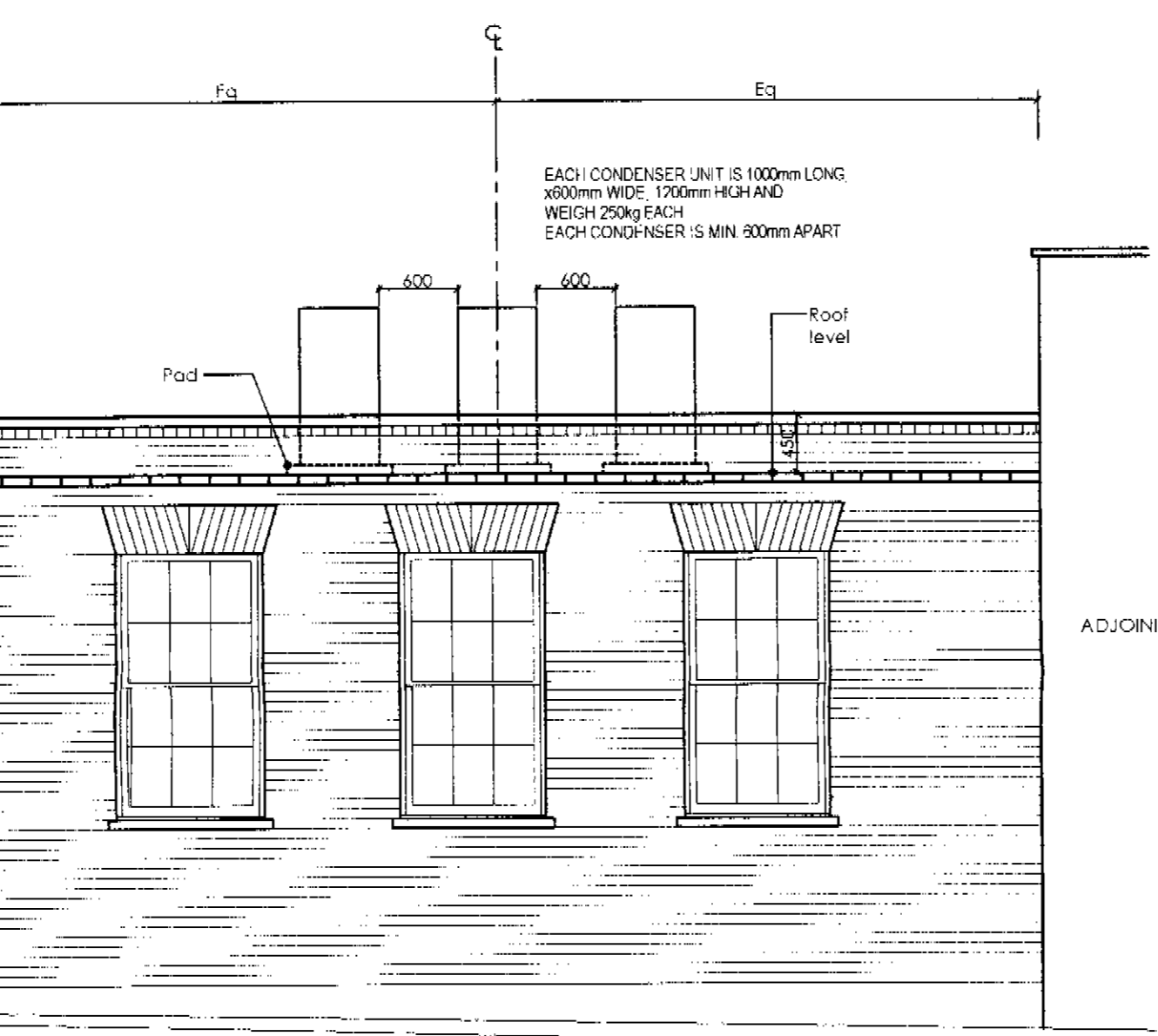

REAR ELEVATION TO NO.12

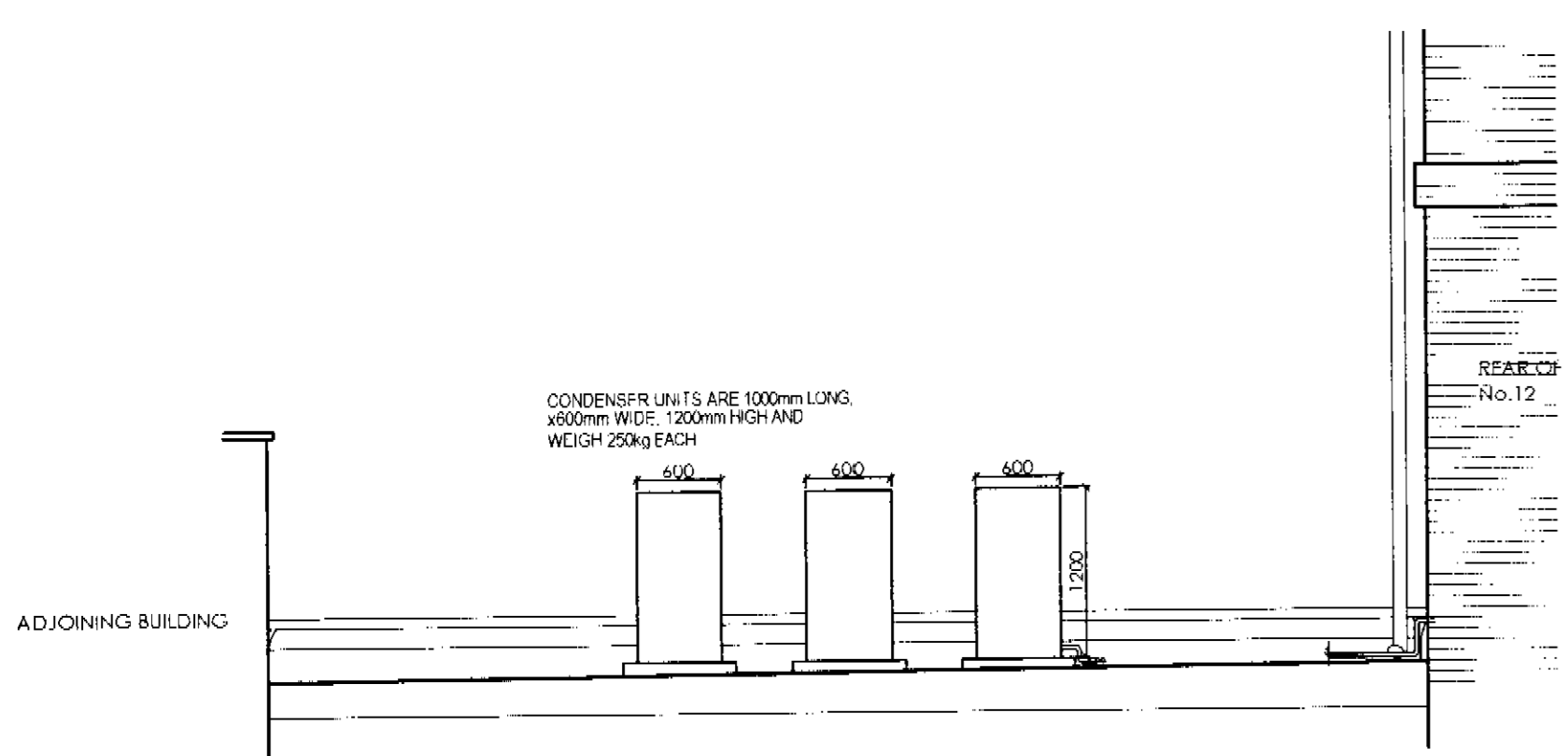

ROOF UPSTAND ELEVATION

(LOOKING TOWARDS KINGS MEWS)

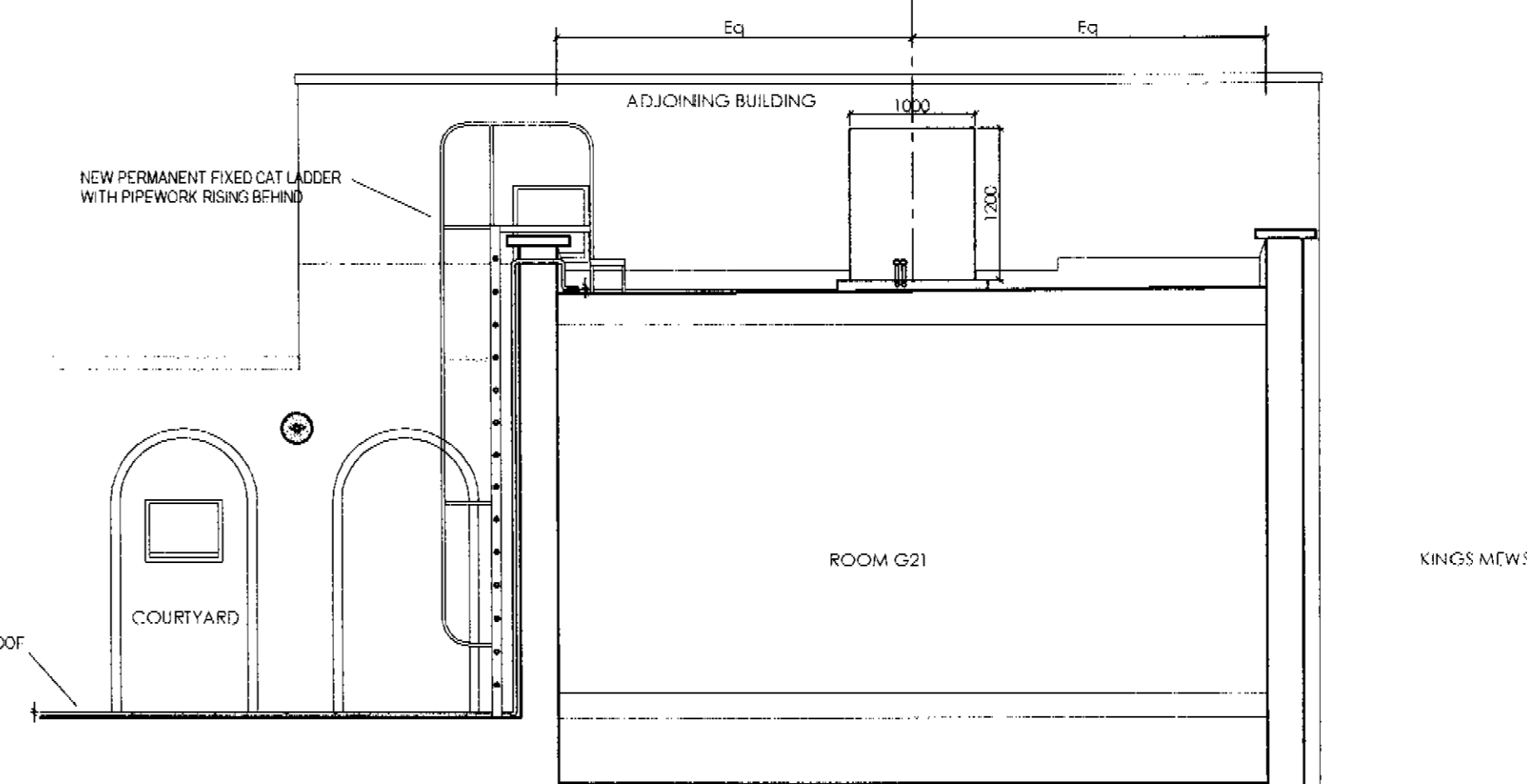

FLATROOF ELEVATION

(VIEW FROM REAR OF NO.12)

notes

COPYRIGHT This drawing and any design thereon is the copyright of Roy Millard Associates Limited and must not be reproduced without their written consent.

Do not scale from this drawing

revisions

23 - 00 - 19	rev:
date	Sept/2001
scale	1:50@A1 / 1:100@A3
drawn	AP
checked	

Reddie & Grose
12-18 Theobalds Road
London WC1

Kings Mews Elevations

LSX0104896

Roy Millard Associates Architects LIMITED

1 Riverside Walk, South Street
Bishop's Stortford,
Herts. CM23 3AG

Tel (01279) 755005
Fax (01279) 654482
E-mail - (CAD) = perrinaj@ukonline.co.uk
E-mail - (Office) = rma@ukgateway.net

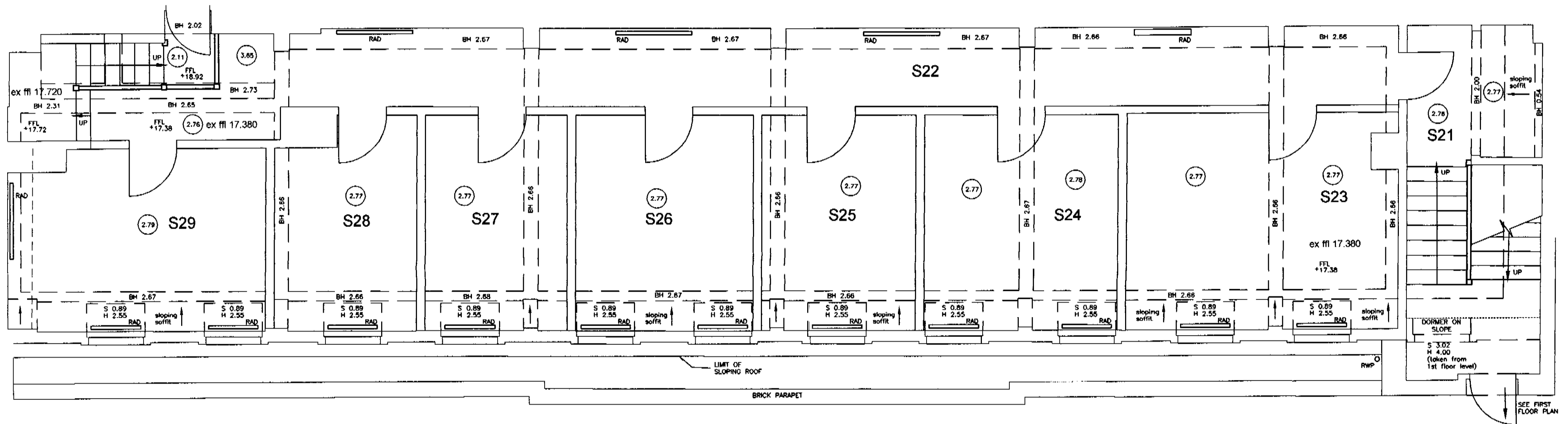

Rear Annexe

LSX0104896

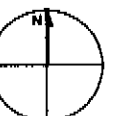

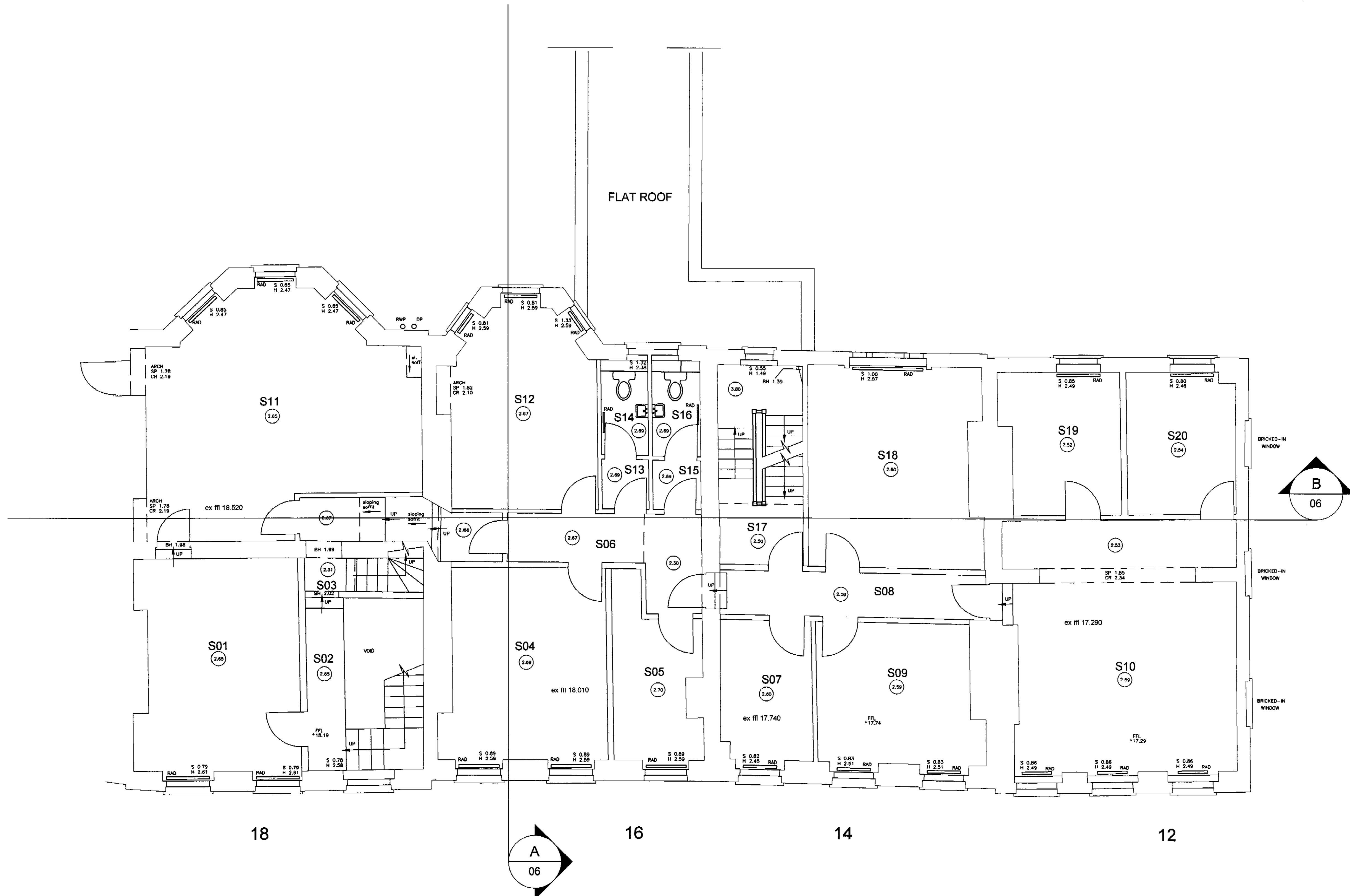

LSX0/04896

notes

COPYRIGHT This drawing and any design thereon is the copyright of Roy Millard Associates Limited and must not be reproduced without their written consent.

Do not scale from this drawing

revisions

23-00 -04.0

date 01/01

scale 1:50@A1

drawn survey

checked

Reddie & Grose
12-18 Theobalds Road
London WC1

Existing Survey
Second Floor Plan (FRONT)

Roy Millard Associates Architects
LIMITED

1 Riverside Walk, South Street
Bishop's Stortford,
Herts. CM23 3AG

Tel (01279) 755005
Fax (01279) 654482

E-mail - (CAD) = perrina@ukonline.co.uk
E-mail - (Office) = rma@ukgateway.net

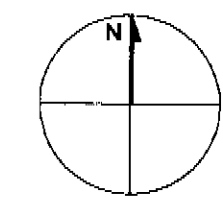

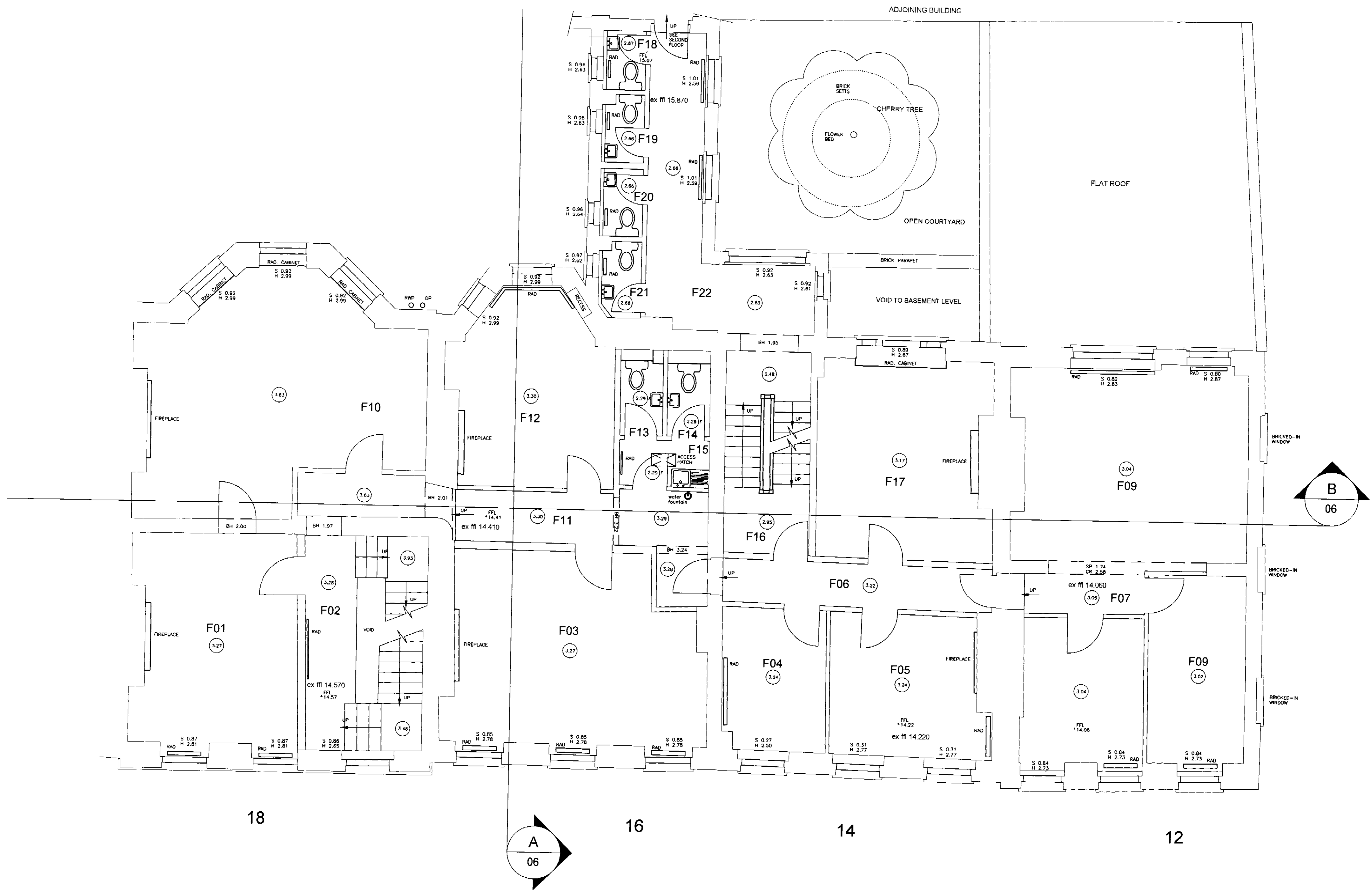

CSX0104896

notes

revisions

COPYRIGHT This drawing and any design thereon is the copyright of Roy Millard Associates Limited and must not be reproduced without their written consent.
Do not scale from this drawing

23-00 - 03.0	
date	01/01
scale	1:50@A1
drawn	survey
checked	

Reddie & Grose
12-18 Theobalds Road
London WC1
Existing Survey
First Floor Plan (FRONT)

Roy Millard Associates Architects LIMITED
1 Riverside Walk, South Street
Bishop's Stortford,
Herts. CM23 3AG
Tel (01279) 755005
Fax (01279) 654482
E-mail - (CAD) = perrinaj@ukonline.co.uk
E-mail - (Office)

