GII/15/A

A. Lower ground floor
B. C12 FFL
C. Ground floor mezzanine
D. First floor corridor level
E. Second floor
F. Second floor mezzanine
G. Lower ground floor
H. First floor
J. Second floor
K. Mezzanine

① New timber windows under existing arched openings
② Reclaimed Yellow stock brickwork
③ New timber windows

Rev.E – Dormers reduced – 25.09.01
Rev.F – Balcony railings removed – 15.10.01.

Dwg. No. SROC/P/201 Rev.F

Scale 1:100

Date 22.01.01

PEX0100565R1
LEX0100566R1

WEST ELEVATION AS PROPOSED

ST. RICHARD OF CHICHESTER SCHOOL
PRINCE OF WALES ROAD
LONDON NW5 3LN

QS Quaint Services Ltd
20 Kensington Church Walk
London W8 4NB
Ph. 020 7937 4065
Fax 020 7937 1546

Registered in England no:3709801 - Registered Office: 60 Goswell Road - London EC1M 7AD

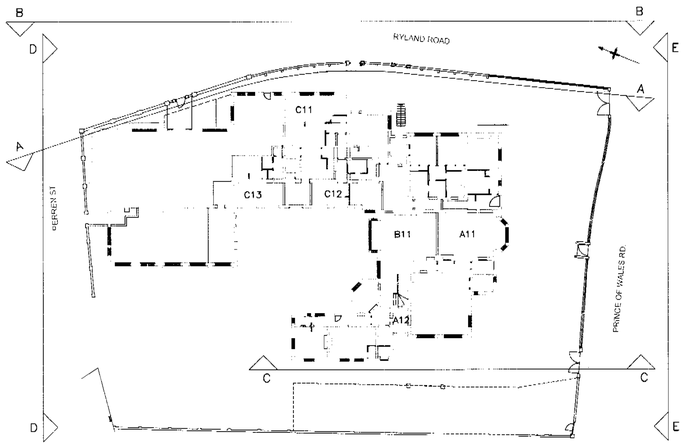

LOCATION PLAN (NTS)

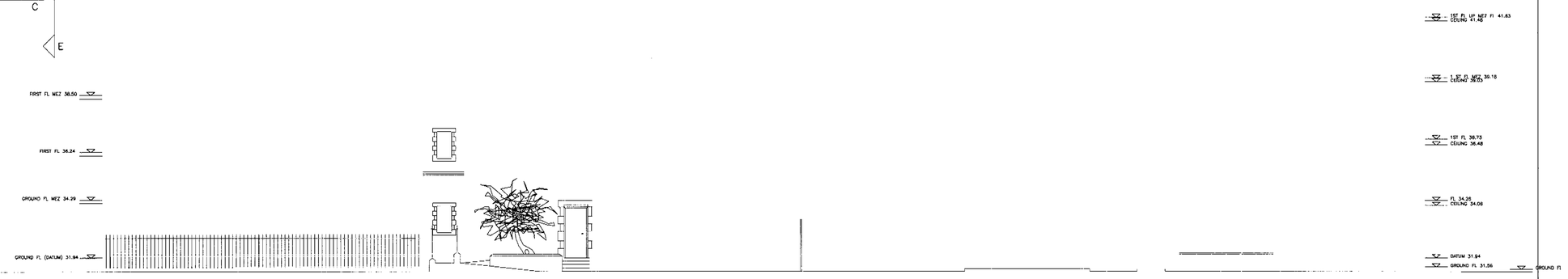

ELEVATION AA – RYLAND ROAD

G11/15/A
PEX0100565R1
LEX0100566R1

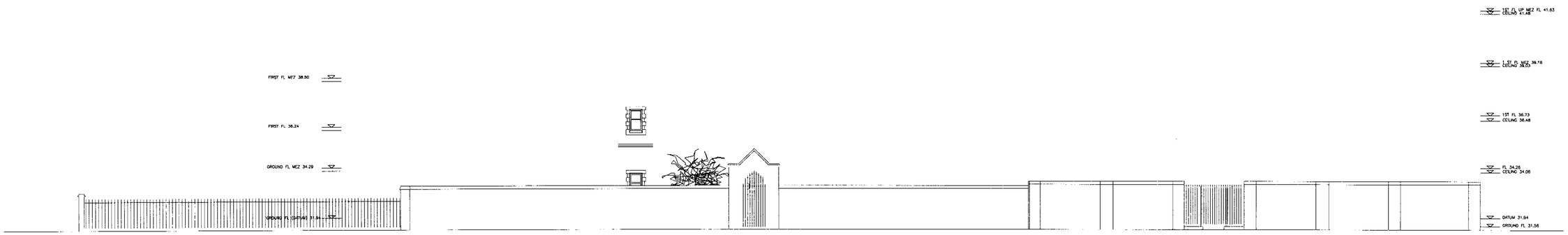

ELEVATION BB – RYLAND ROAD

Revision A: New Block omitted from plan – 15.10.01.

ST. RICHARD OF CHICHESTER SCHOOL
PRINCE OF WALES ROAD,
LONDON NW5 3LN

PROPOSED ELEVATIONS
SROC/P/202/A

Scale: 1:100
Date: 04.06.01

SITE OFFICE:
Ph. 020 7424 9934
Fax 020 7424 9940

QS Quaint Services Ltd
20 Kensington Church Walk
London W8 4NB
Ph. 020 7937 6055

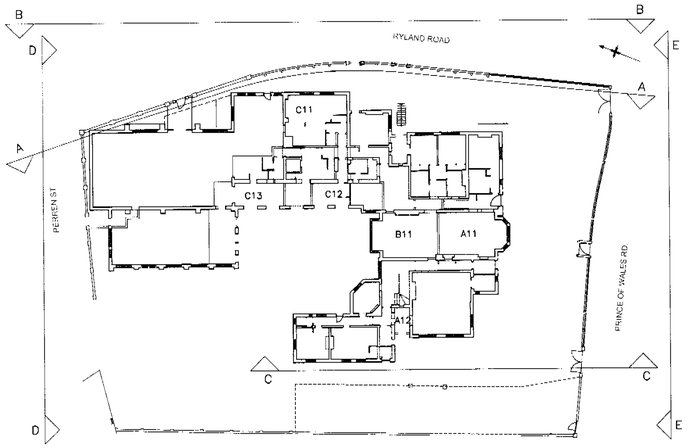

LOCATION PLAN (NTS)

ELEVATION AA EXISTING – RYLAND ROAD

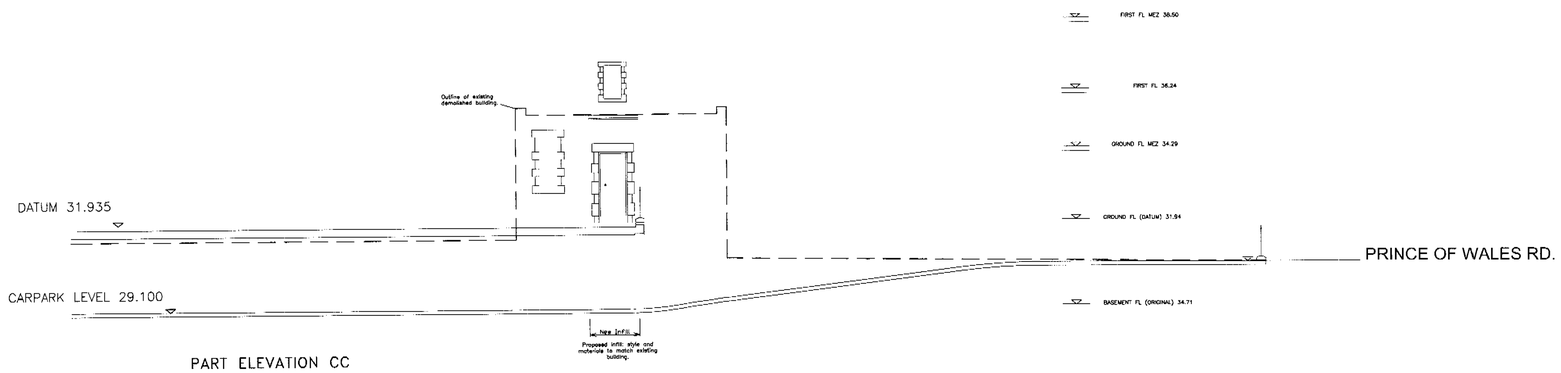

PART ELEVATION CC

G11/15/A

PEX0100565R1

LEX0100566R1

Revision A: New building omitted from plan, flank wall to ramp amended – 15.10.01.

ST. RICHARD OF CHICHESTER SCHOOL
PRINCE OF WALES ROAD,
LONDON NW5 3LN

ELEVATIONS
SROC/P/204/A

Scale: 1:100

Date: 04.06.01

SITE OFFICE:
Ph. 020 7424 9934
Fax 020 7424 9940

QS Quaint Services Ltd
70 Kensington Church Walk
London W8 4NB
Ph. 020 7937 4065
Fax 020 7937 1506

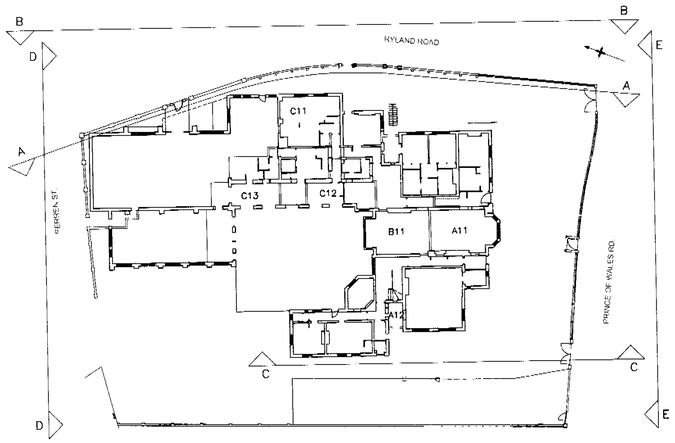

LOCATION PLAN (NTS)

ELEVATION DD – PERREN STREET

ELEVATION EE – PRINCE OF WALES ROAD

G11/15/A

PEX0100565R1

LEX0100566R1

Note 1) Drawing to be read in conjunction with drawings P202, P204, P400.

Rev.A – General revision to affordable units and D1 building. 29.06.01

Rev.B – New building removed. 15.10.01.

ST. RICHARD OF CHICHESTER SCHOOL
PRINCE OF WALES ROAD,
LONDON NW5 3LN

PROPOSED ELEVATIONS
SROC/P/650/Rev B

Scale: 1:100

Date: 04.06.01

SITE OFFICE:
Ph. 020 7424 9934
Fax 020 7424 9940

QS Quaint Services Ltd
20 Kensington Church Walk
London W8 4NN
Ph. 020 7937 4065
Fax 020 7937 1548

GROUND FLOOR MEZZANINE PLAN

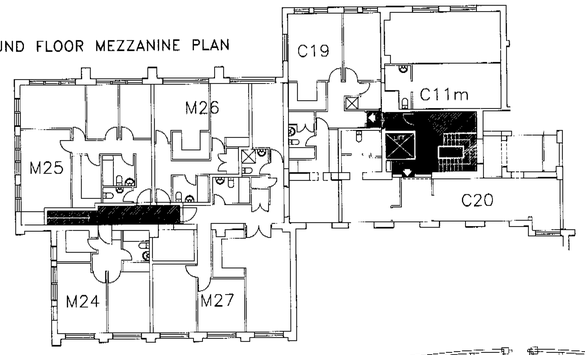

FIRST FLOOR UPPER MEZZANINE
PART ROOF PLAN

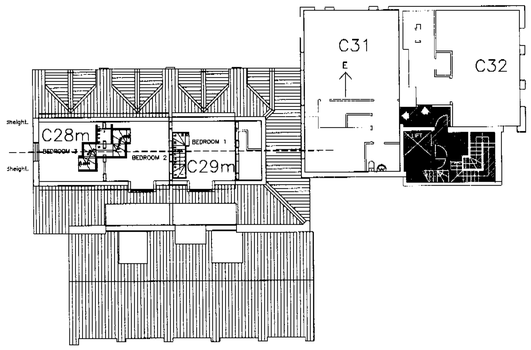

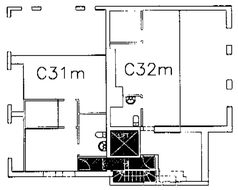

SECOND FLOOR MEZZANINE PLAN

RYLAND ROAD

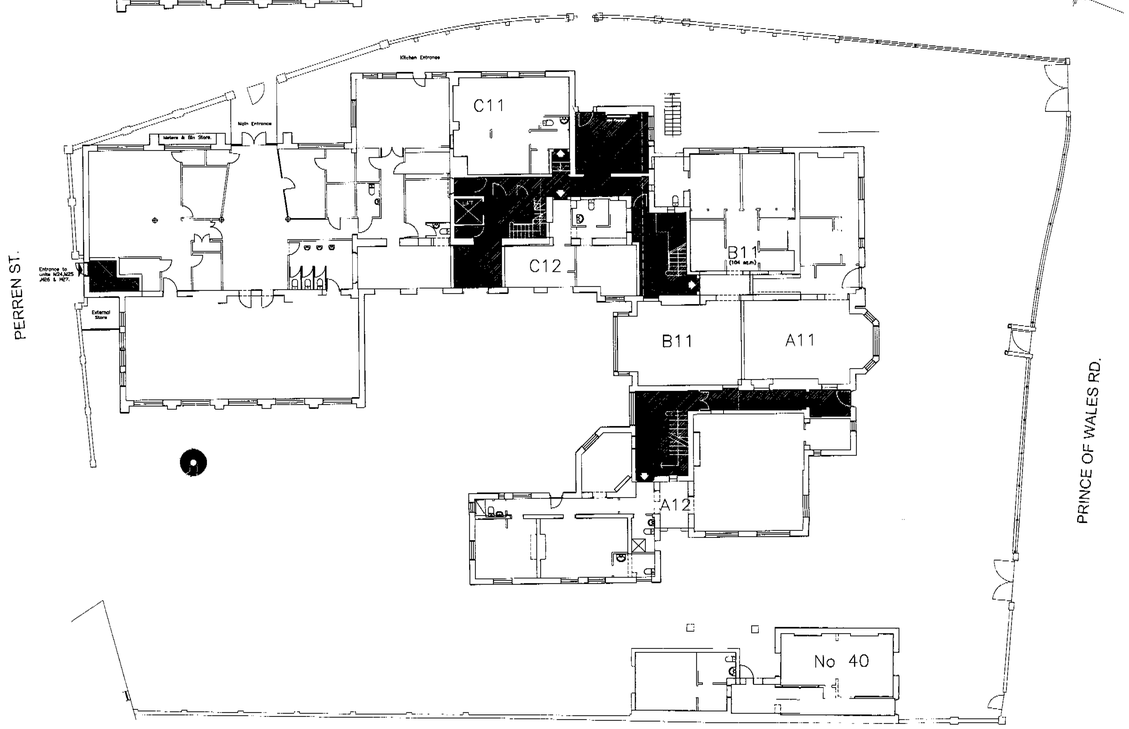

GROUND FLOOR PLAN

FIRST FLOOR UPPER MEZZANINE,
SECOND FLOOR AND PART ROOF
PLANS

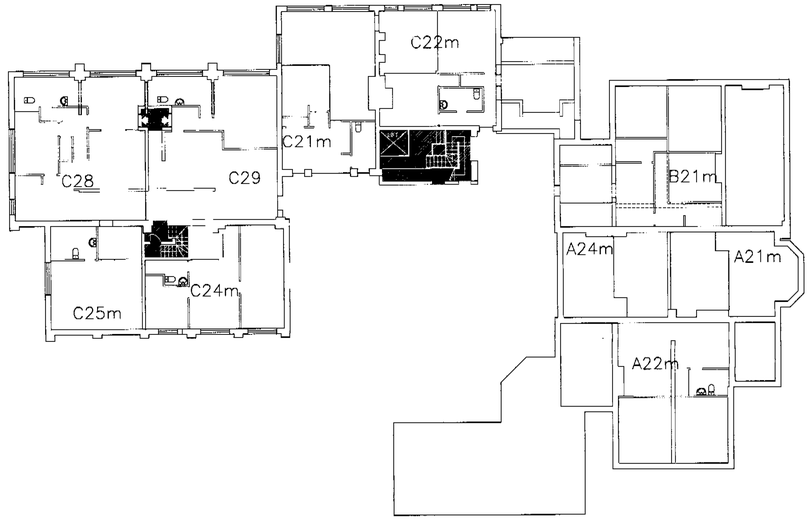

FIRST FLOOR MEZZANINE PLAN

SECOND FLOOR MEZZANINE PART
ROOF PLAN

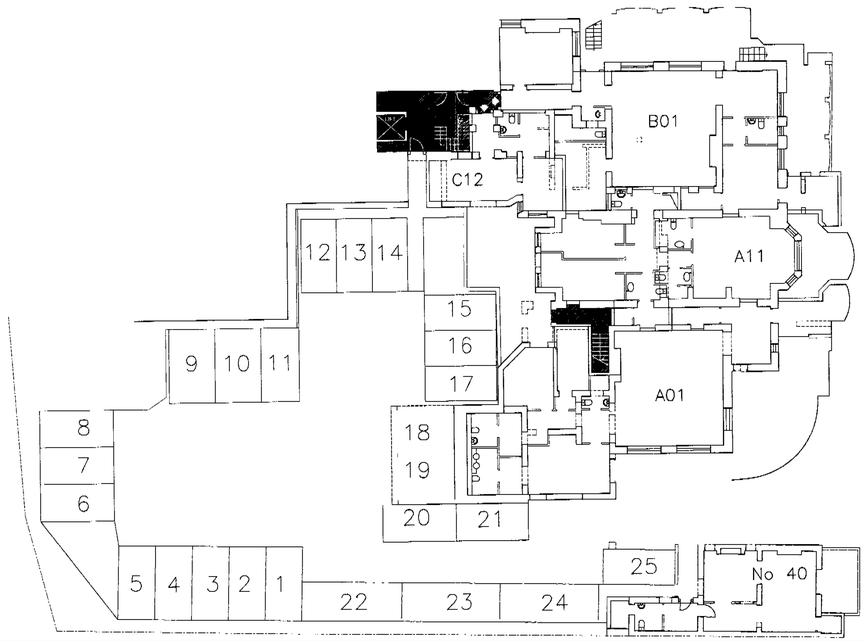

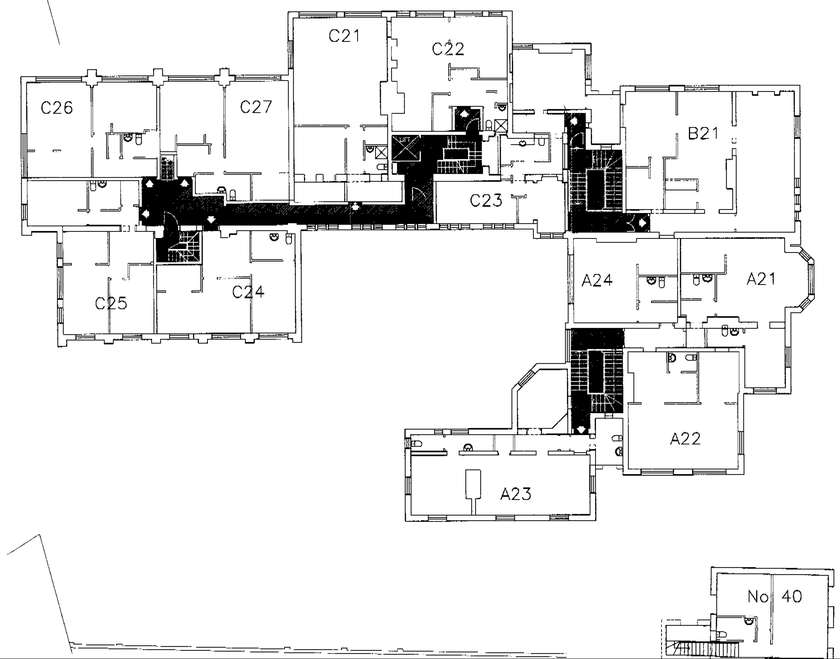

Notes 1. For landscaping details read drawing SROC/P/106 in preference

G11/15/A

PEX0100565R1
LEX0100566R1

Rev.A – Flat layouts revised–A01, A11, A12, B01, B11, B21,
12.03.01 C12, C21, C31, M units added, carpark No.s increased, lower ground floor courtyard added, minor revisions

Rev.B – New pedestrian entrance. General revision to flat
27.03.01 layouts. New block replanned

Rev.C – General revision to unit layouts, exit ramp omitted, D1
22.06.01 space redefined.

Rev.D – General revision to unit layouts.
05.07.01

Rev.E – New Block in NW corner removed, landscape to
15.10.01. playground noted, plans to C28 &C29 revised.

ST. RICHARD OF CHICHESTER SCHOOL
PRINCE OF WALES ROAD,
LONDON NW5 3LN

PROPOSED PLANS
SROC/P/900/E

Scale: 1:200
Date: 27.02.01

SITE OFFICE:
Ph. 020 7424 9934
Fax 020 7424 9940

Q&Quaint Services Ltd
20 Kensington Church Walk
London W8 4NR