

DETAIL 1A 1:10

A new Fire rated sub-dividing partition either in metal stud or glazed panels to close off landing between ground floor half landing level & first floor half landing level.

Detail to be confirmed

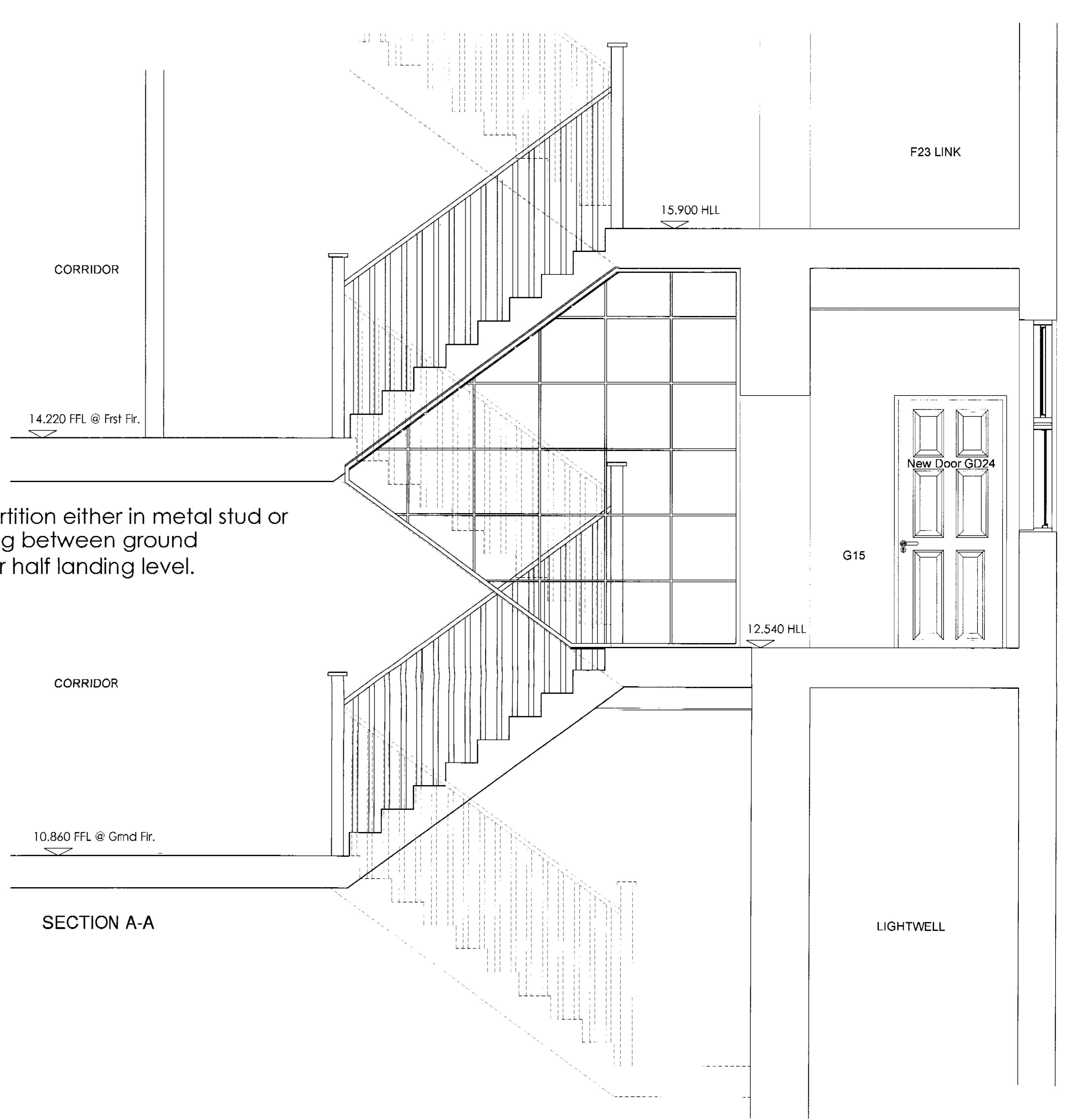

SECTION A-A

LSX0104896R2
N15/6/A.

notes
COPYRIGHT This drawing and any design thereon is the copyright of Roy Millard Associates Limited and must not be reproduced without their written consent.
Do not scale from this drawing

revisions

23- 00- 82.1	rev:
date	Aug / 01
scale	1:20@A1
drawn	AP
checked	

Reddie & Grose
12-18 Theobalds Road
London WC1
Partition Detail & Section
to Staircase in Area G-05

Roy Millard Associates Architects
LIMITED
1 Riverside Walk, South Street
Bishop's Stortford,
Herts. CM23 3AG
Tel (01279) 755005
Fax (01279) 654482
E-mail - (CAD) = perrina@ukonline.co.uk
E-mail - (Office) = rma@ukgateway.net

Notes:

Existing Wc's removed to G14 & 15
 Door gd34 removed & gd33 swing handed.
 New door GD24 relocated to create opening
 between G14 & G15.

A new Fire rated sub-dividing partition either in metal stud or
 glazed panels to close off landing between ground
 floor half landing level & first floor half landing level.

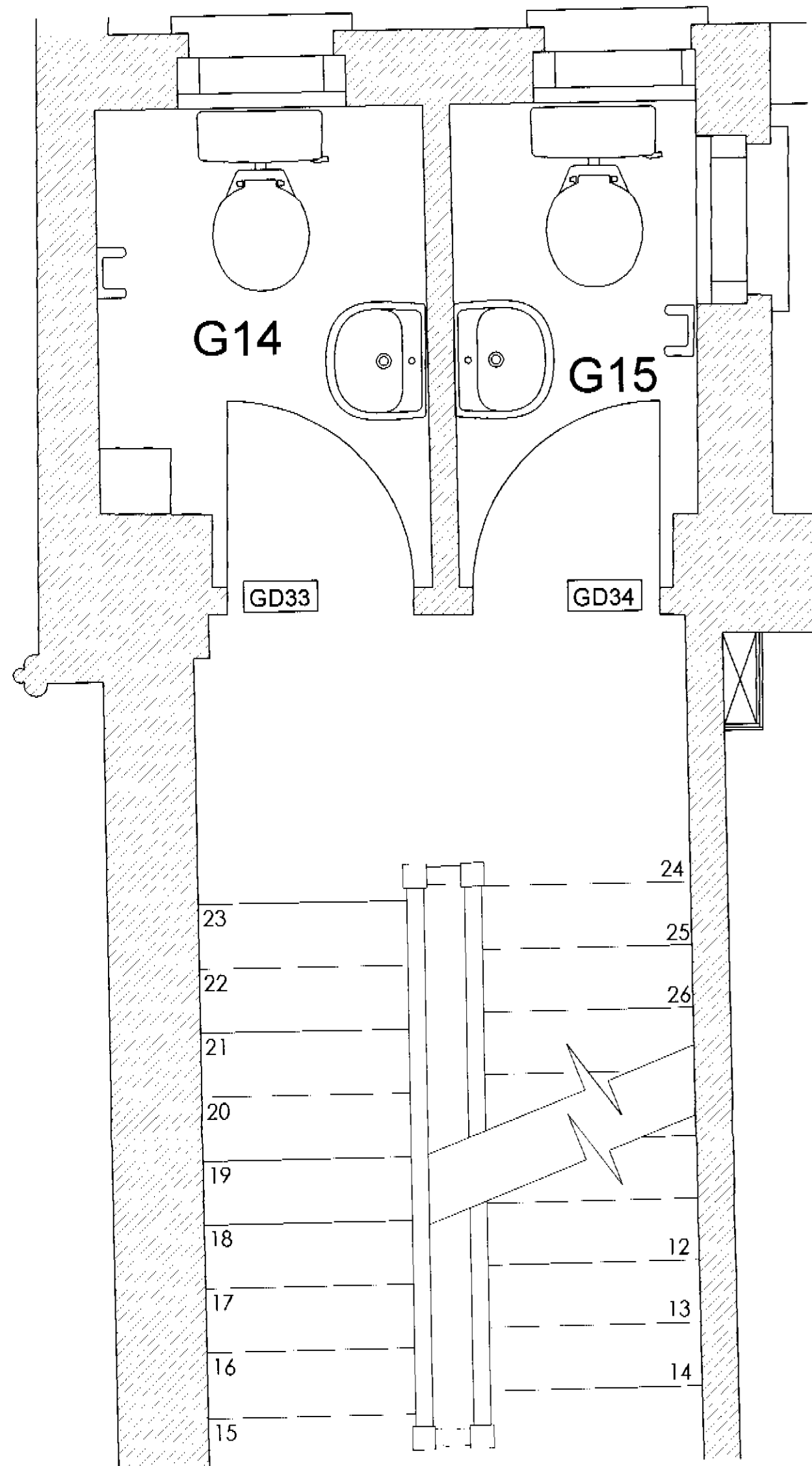

GROUND FLOOR - EXISTING

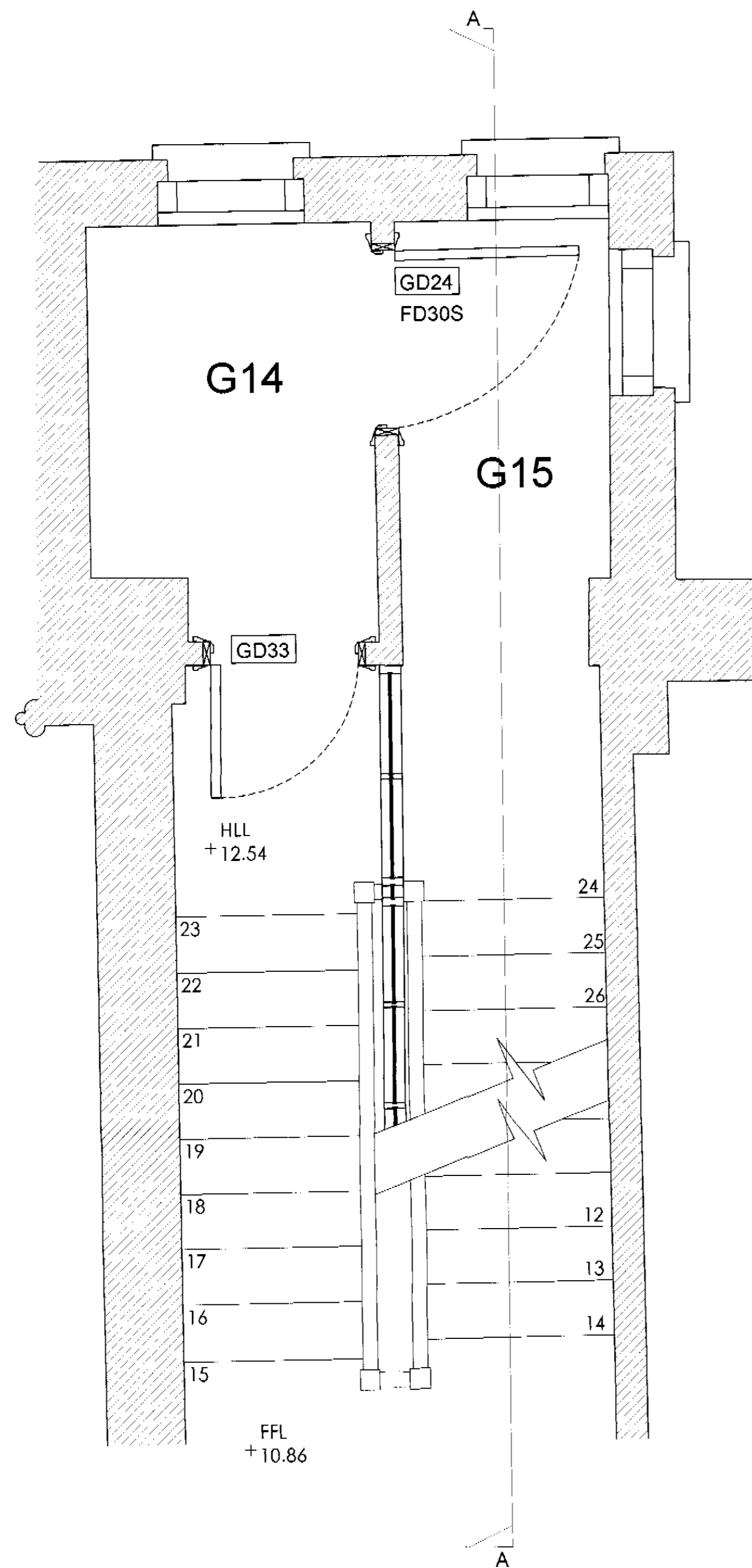

GROUND FLOOR - PROPOSED

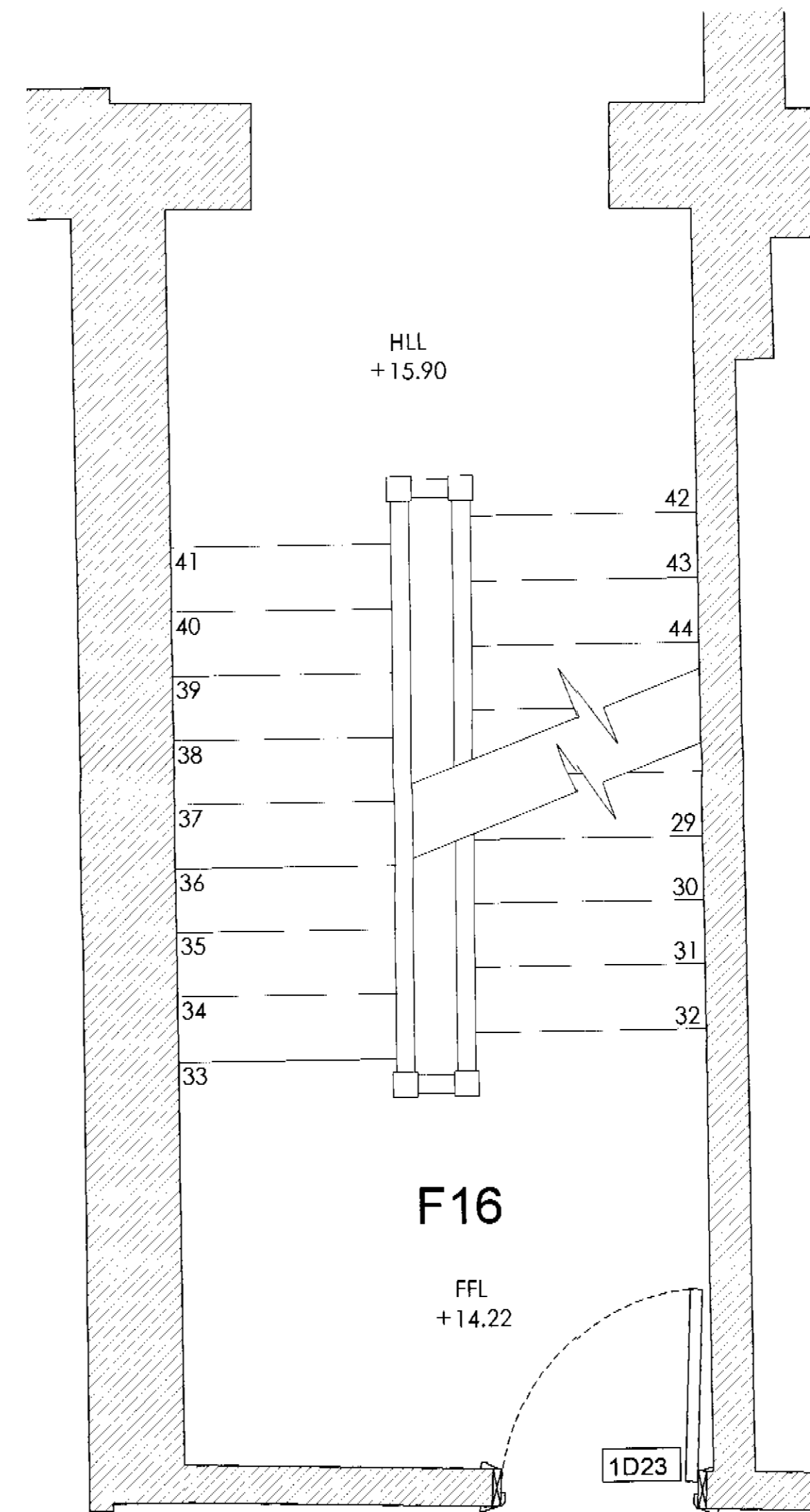

FIRST FLOOR - EXISTING

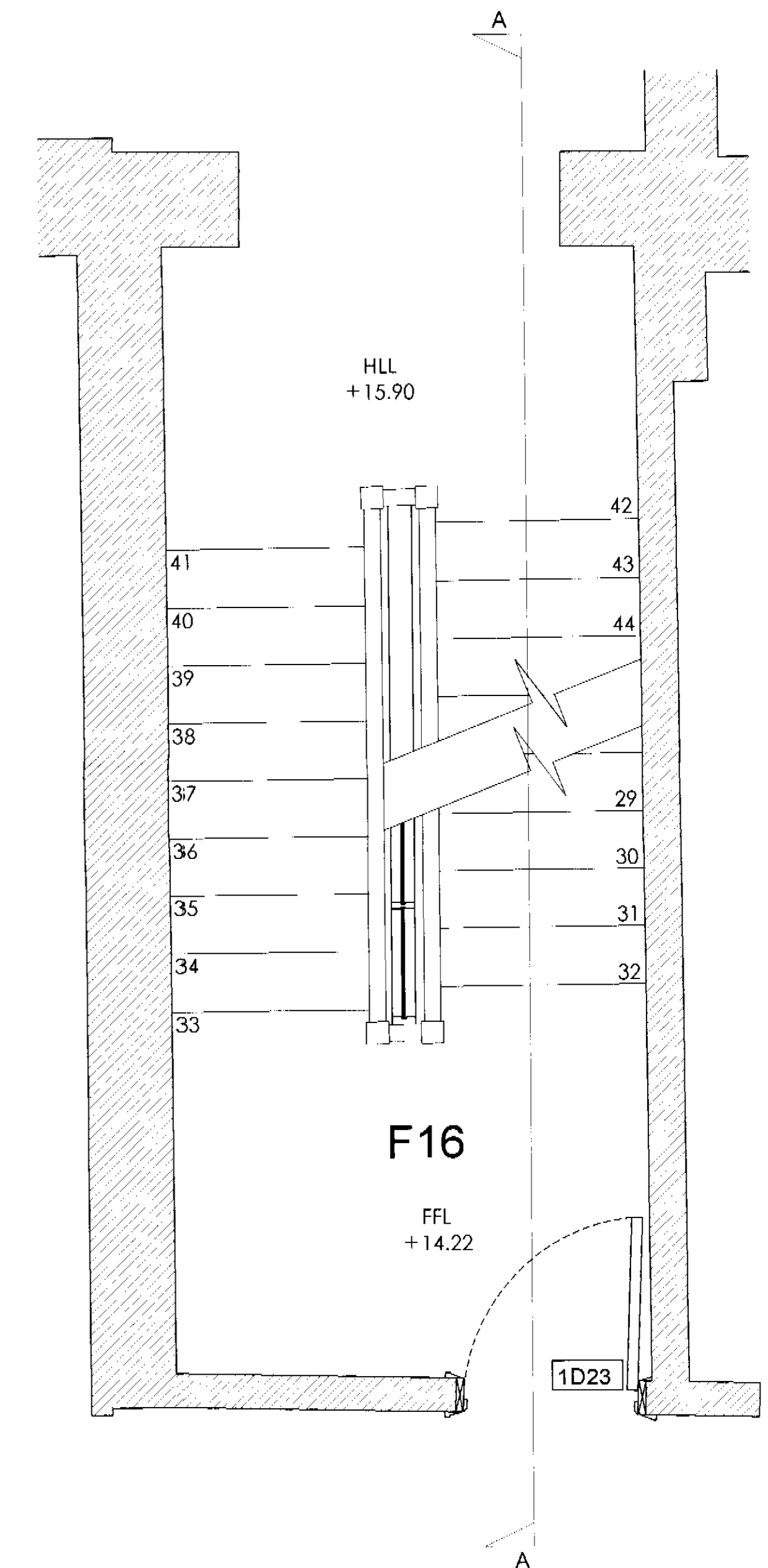

FIRST FLOOR - PROPOSED

LSX0104896R2
 N15/61A

notes

COPYRIGHT This drawing and any design thereon is the copyright of Roy Millard Associates Limited and must not be reproduced without their written consent.

Do not scale from this drawing

revisions

A: New layout to half landing level
 Proposed partition revised. Door Gd24 relocated. Door gd33 removed. 02/11/01

23- 00- 82 rev: A

date Aug / 01

scale 1:20@A1

drawn AP

checked

Reddie & Grose
 12-18 Theobalds Road
 London WC1

Proposed plans
 to Staircase in Area G-05

Roy Millard Associates Architects LIMITED

1 Riverside Walk, South Street
 Bishop's Stortford,
 Herts. CM23 3AG

Tel (01279) 755005
 Fax (01279) 654482

E-mail - (CAD) = perrinat@ukonline.co.uk
 E-mail - (Office) = rma@ukgateway.net

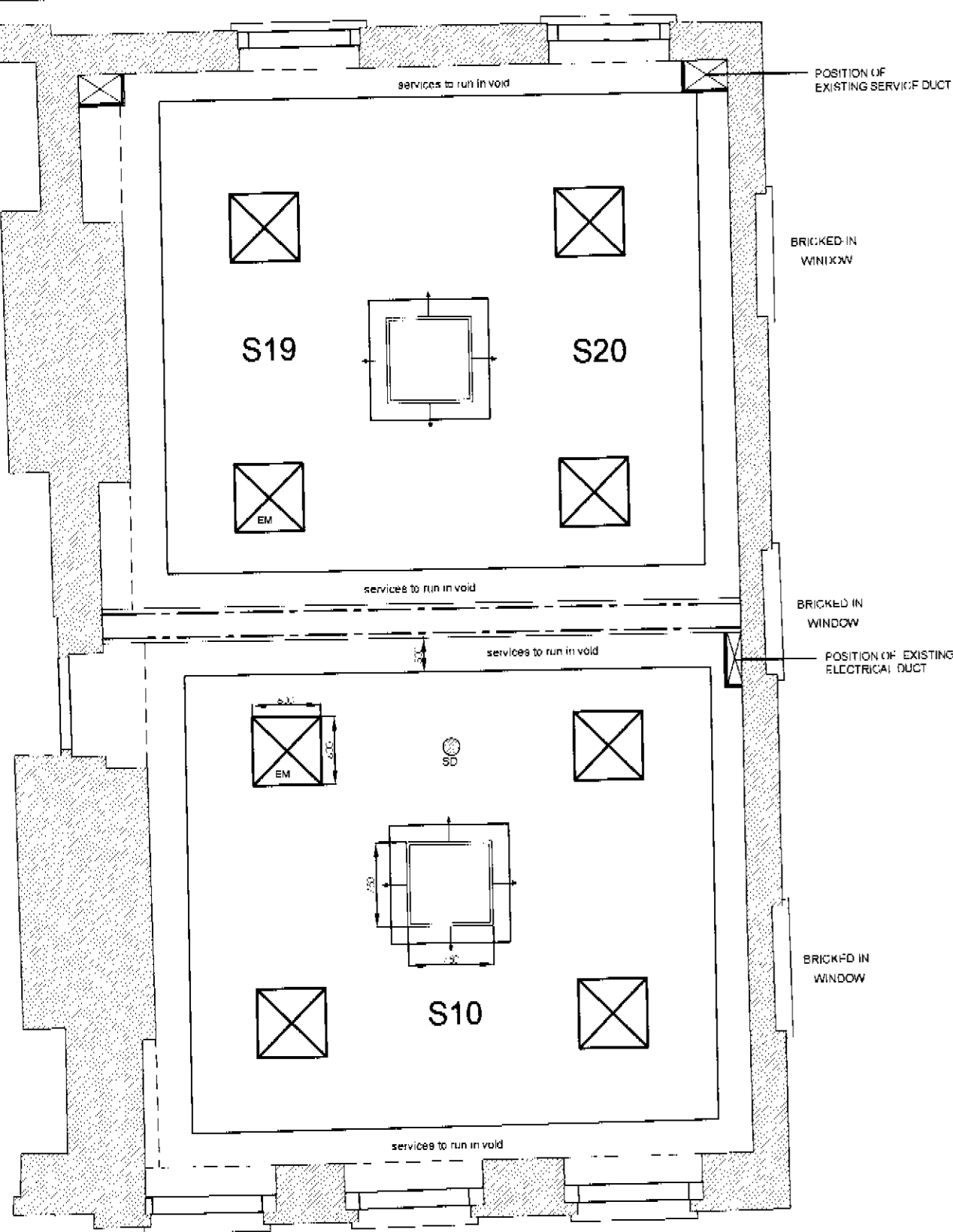

PROPOSED 2nd FLOOR No.12 1:50
REFLECTED CEILING PLAN

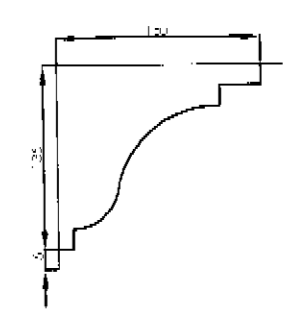
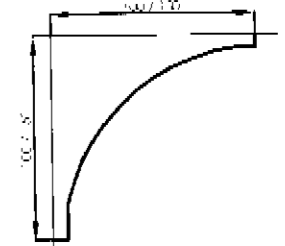
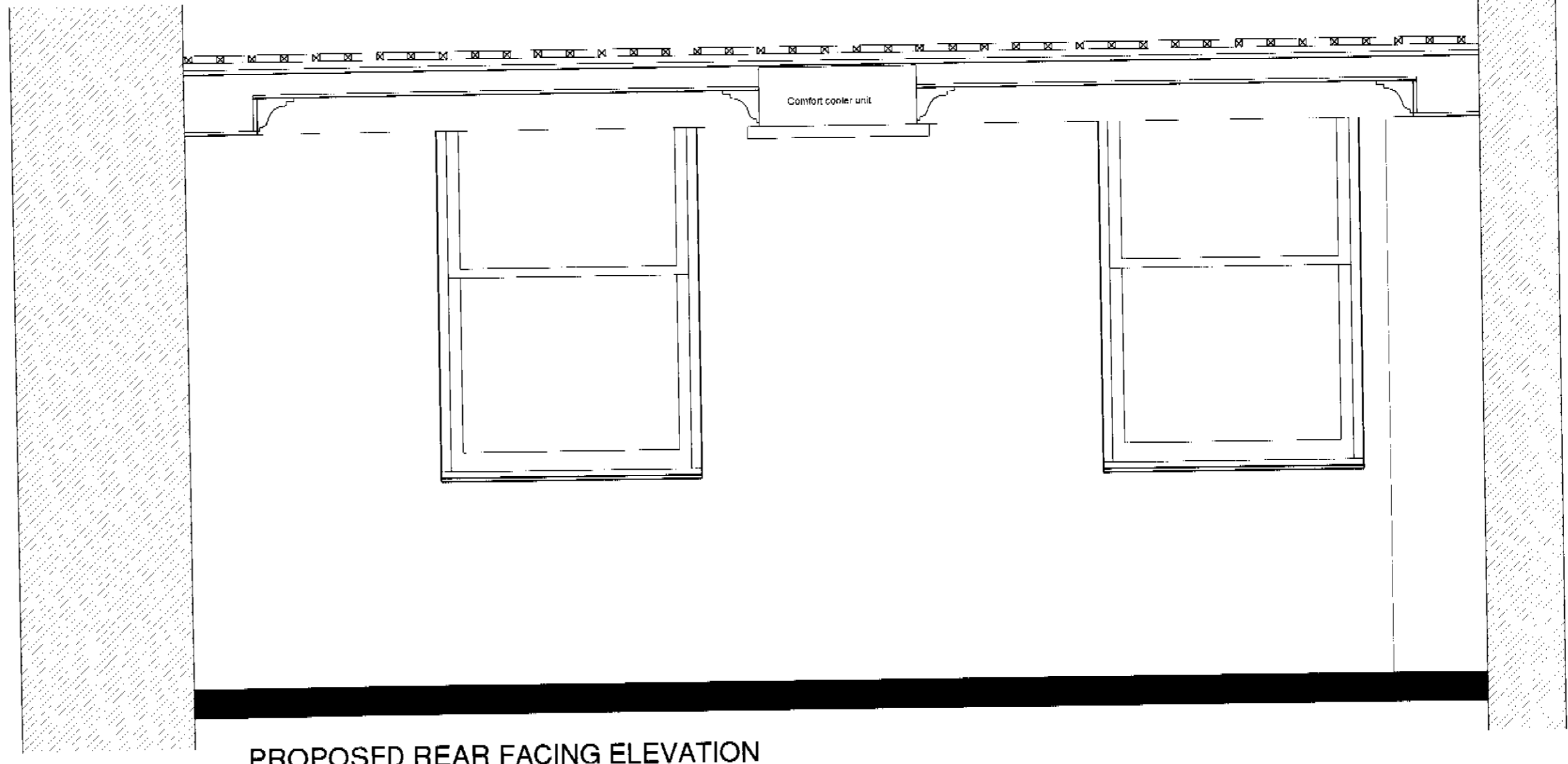
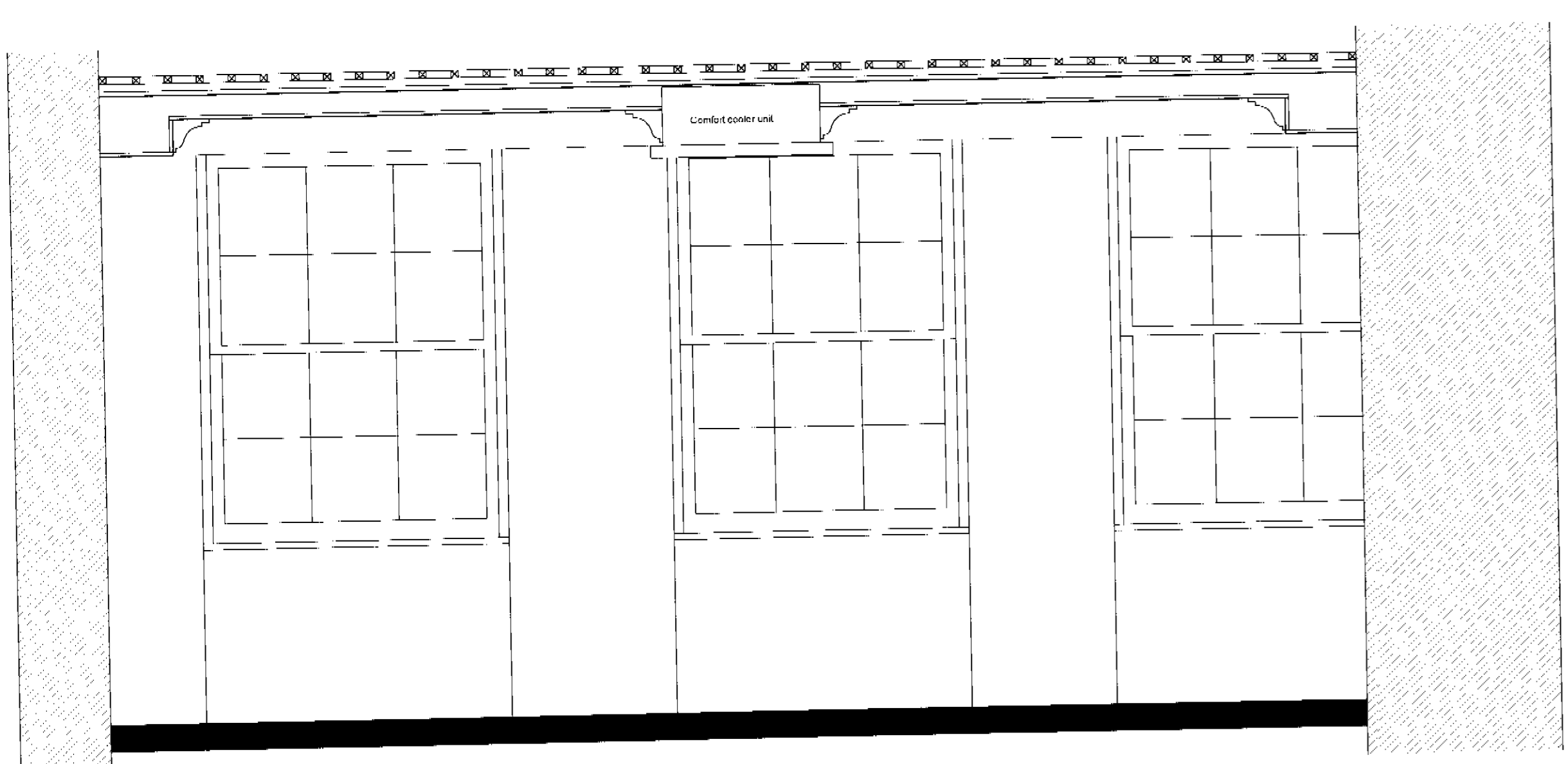
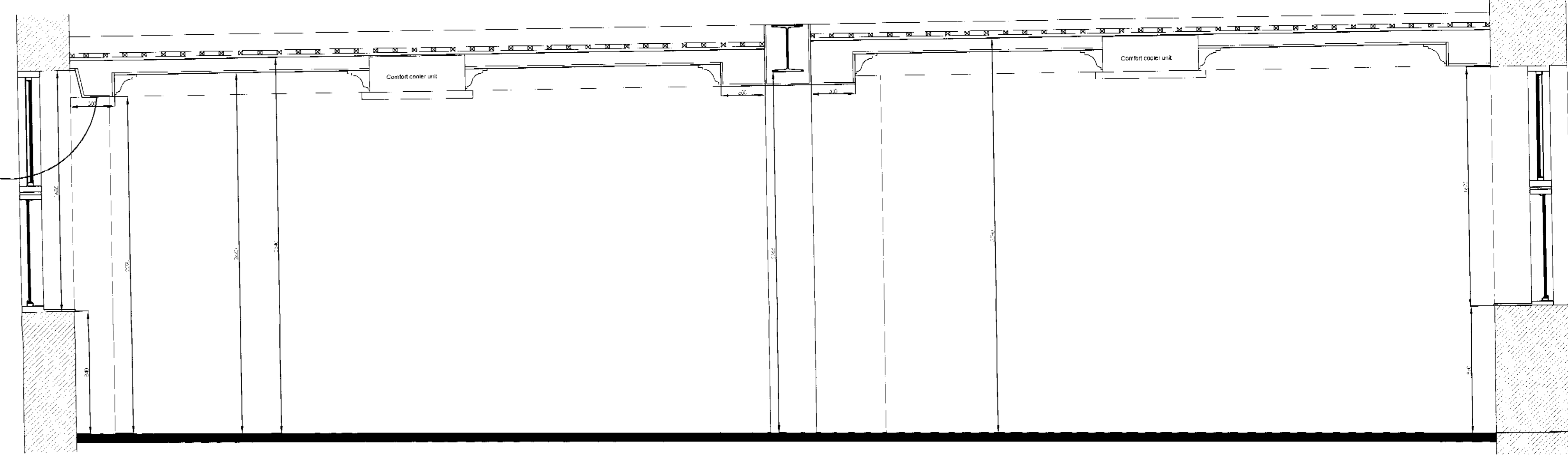
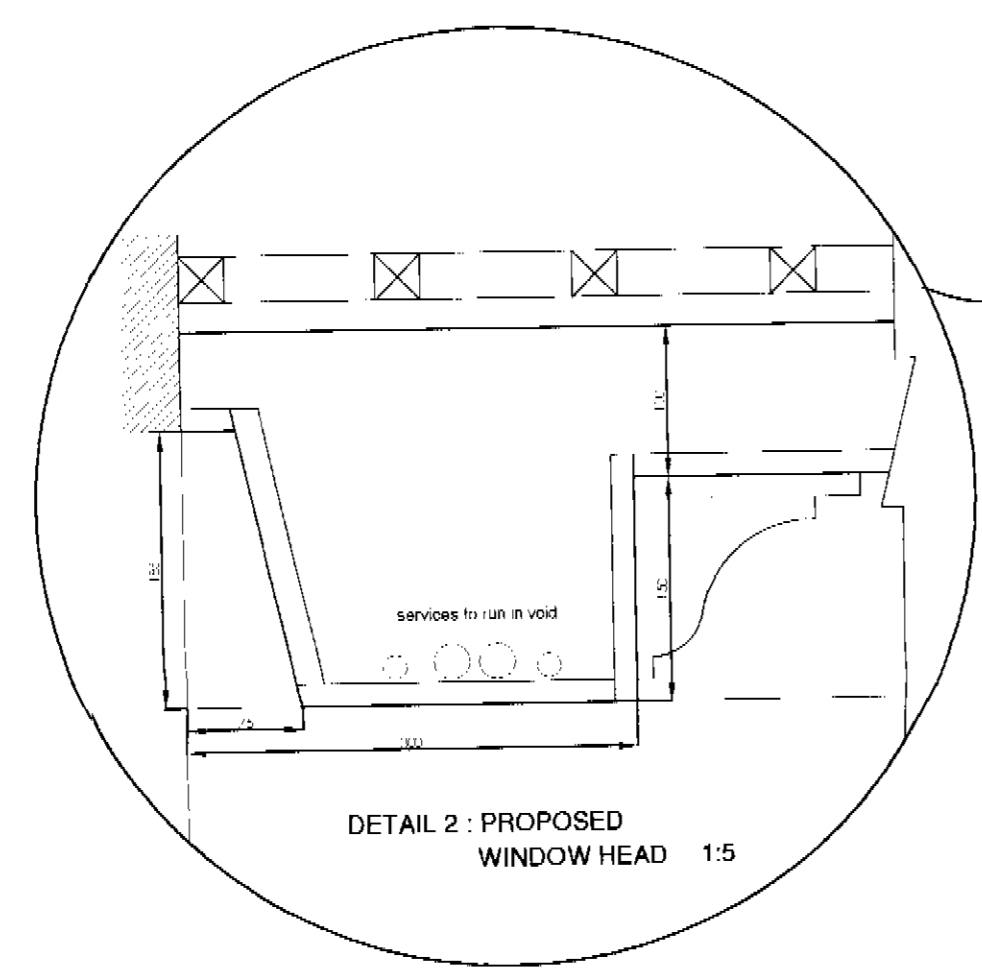
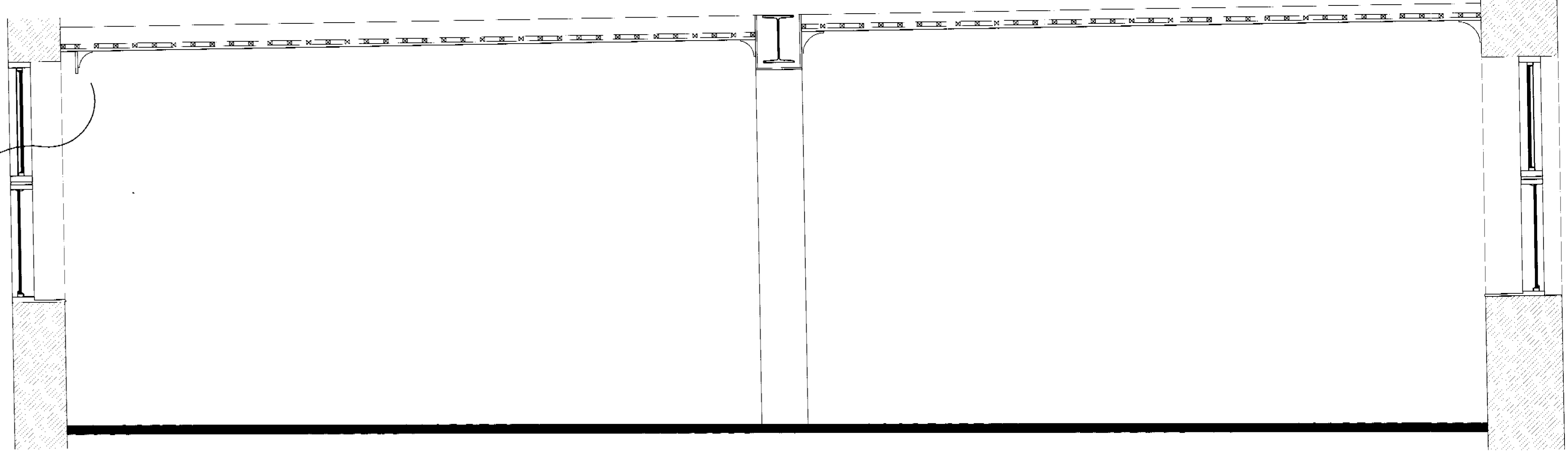
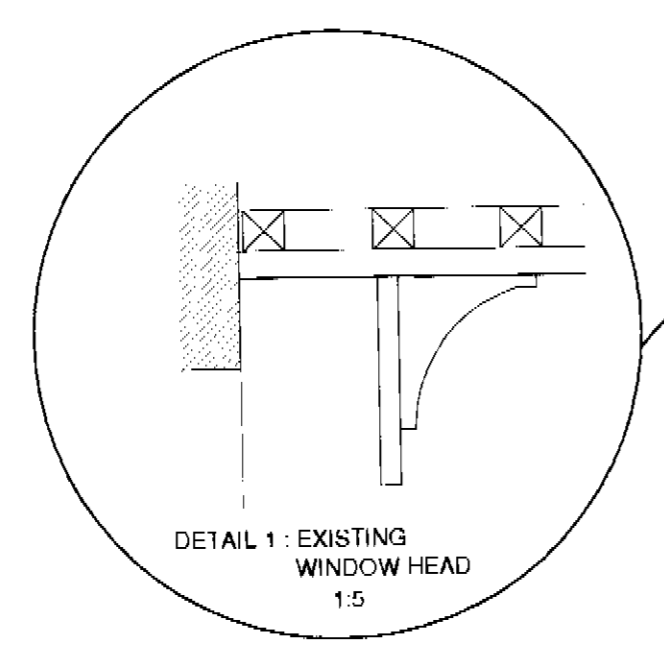

N15/6/A.
DETAIL 4 : PROPOSED CORNICE DETAIL 1:5
LSX0104996 R2

notes

COPYRIGHT This drawing and any design thereon is the copyright of Roy Millard Associates Limited and must not be reproduced without their written consent.

Do not scale from this drawing

revisions	
23 - 00 - 47	rev:
date	Nov/01
scale	1:50/20/5@A1
drawn	AP
checked	

Reddie & Grose
12-18 Theobalds Road
London WC1X

No.12 Proposed Ceiling plan & Sections, 2nd Floor

Roy Millard Associates Architects LIMITED

1 Riverside Walk, South Street
Bishop's Stortford,
Herts. CM23 3AG

Tel (01279) 755005
Fax (01279) 654482
E-mail - (CAD) = perrinaj@ukonline.co.uk
E-mail - (Office) = rma@ukgateway.net

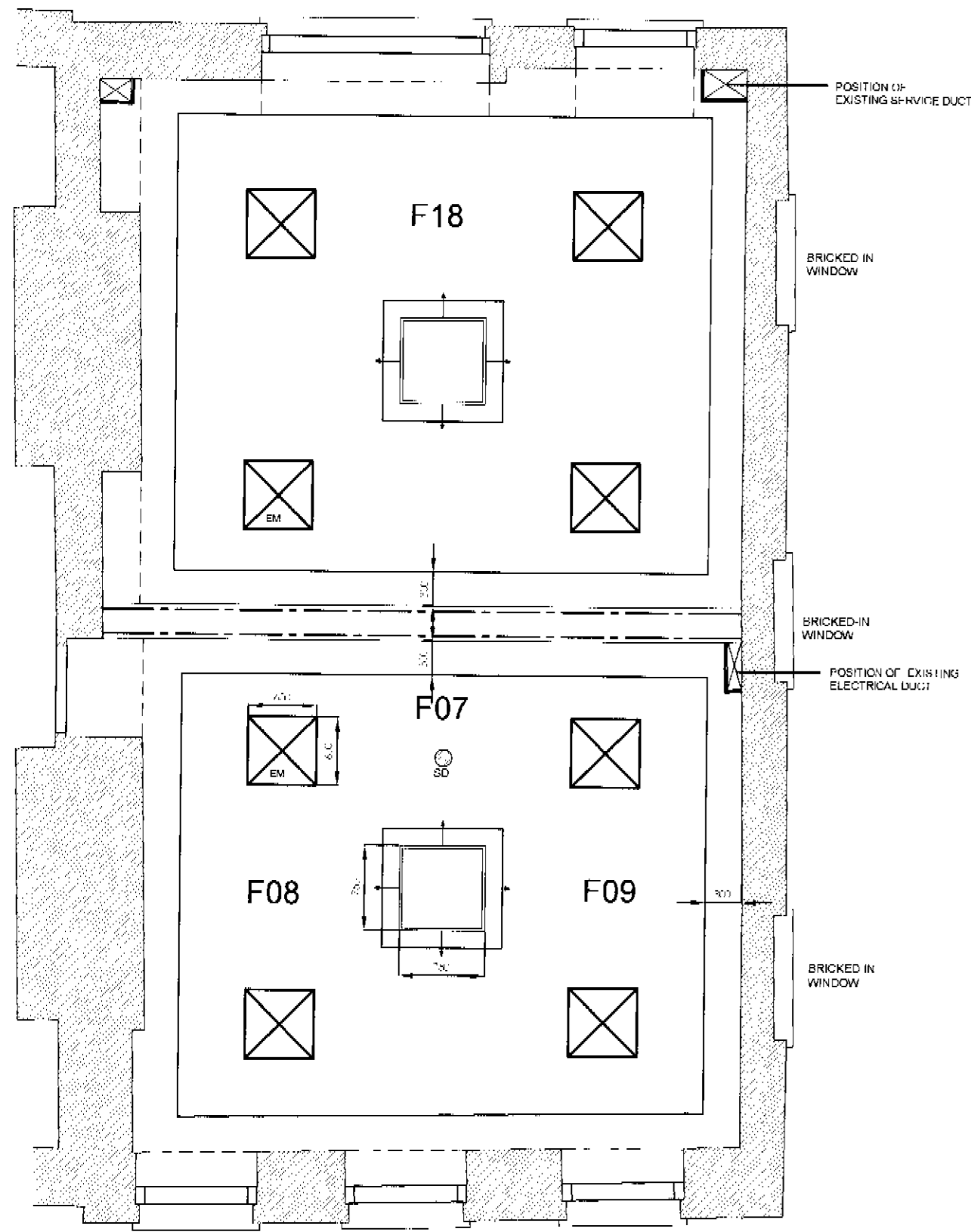

PROPOSED 1st FLOOR No.12 1:50
REFLECTED CEILING PLAN

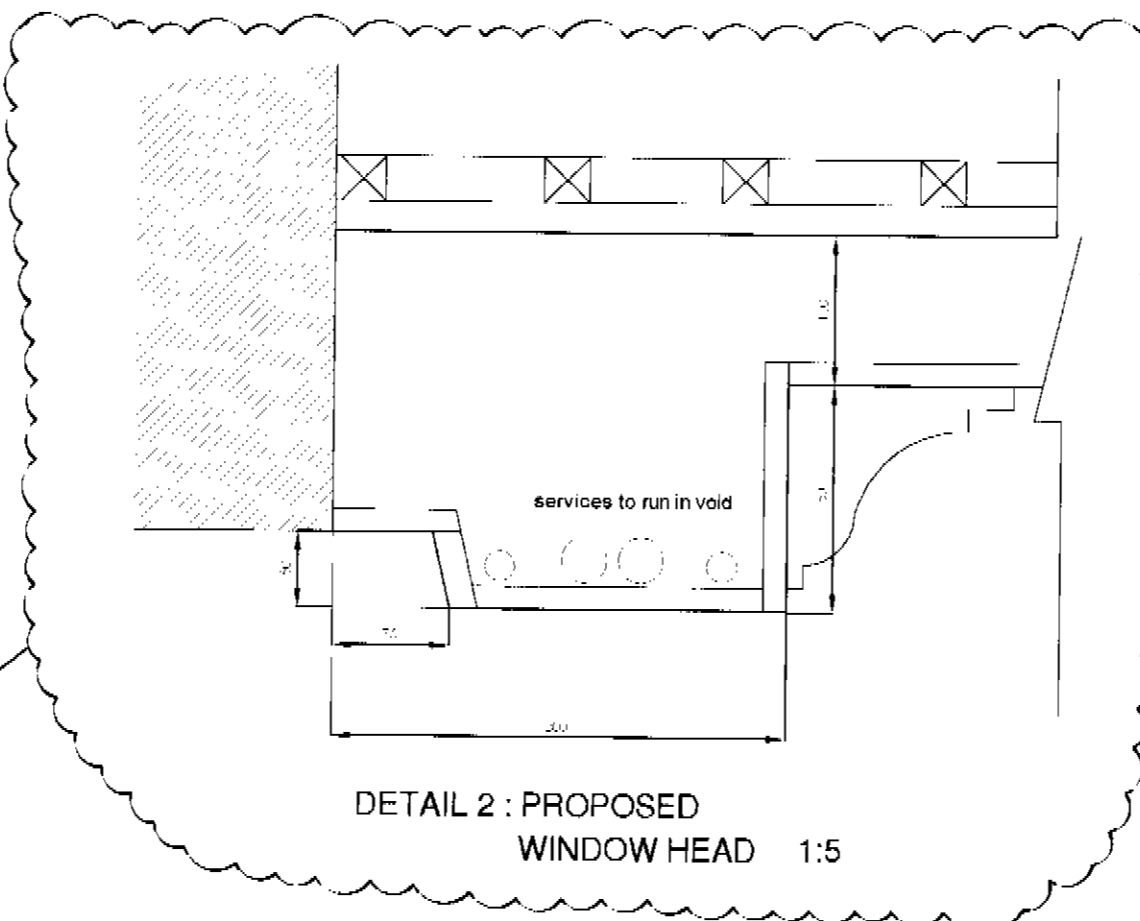

DETAIL 2 : PROPOSED WINDOW HEAD 1:5

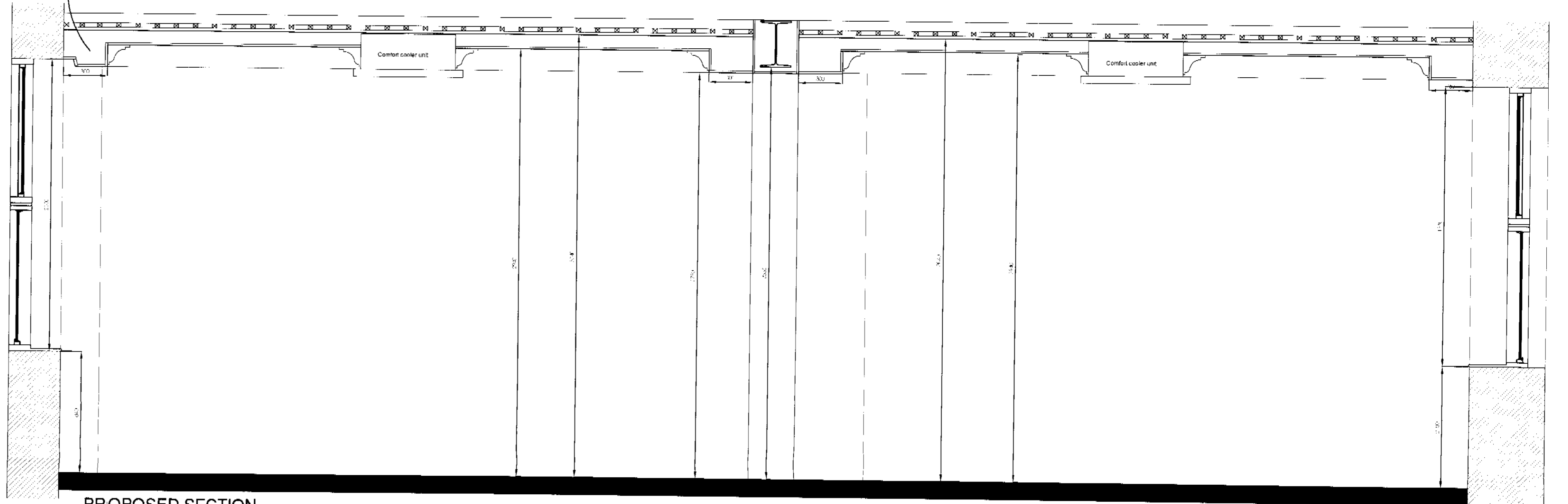

PROPOSED SECTION

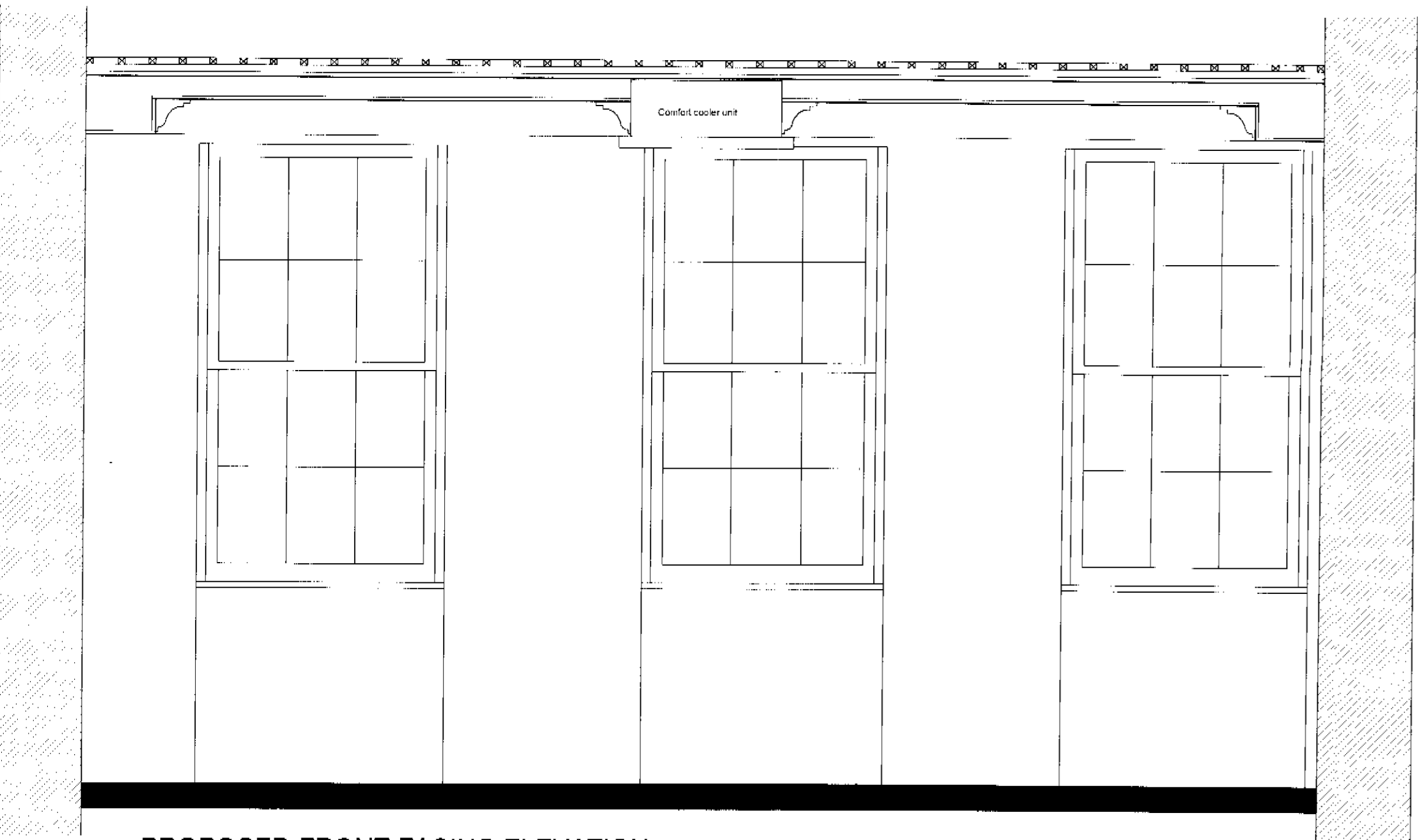

PROPOSED FRONT FACING ELEVATION

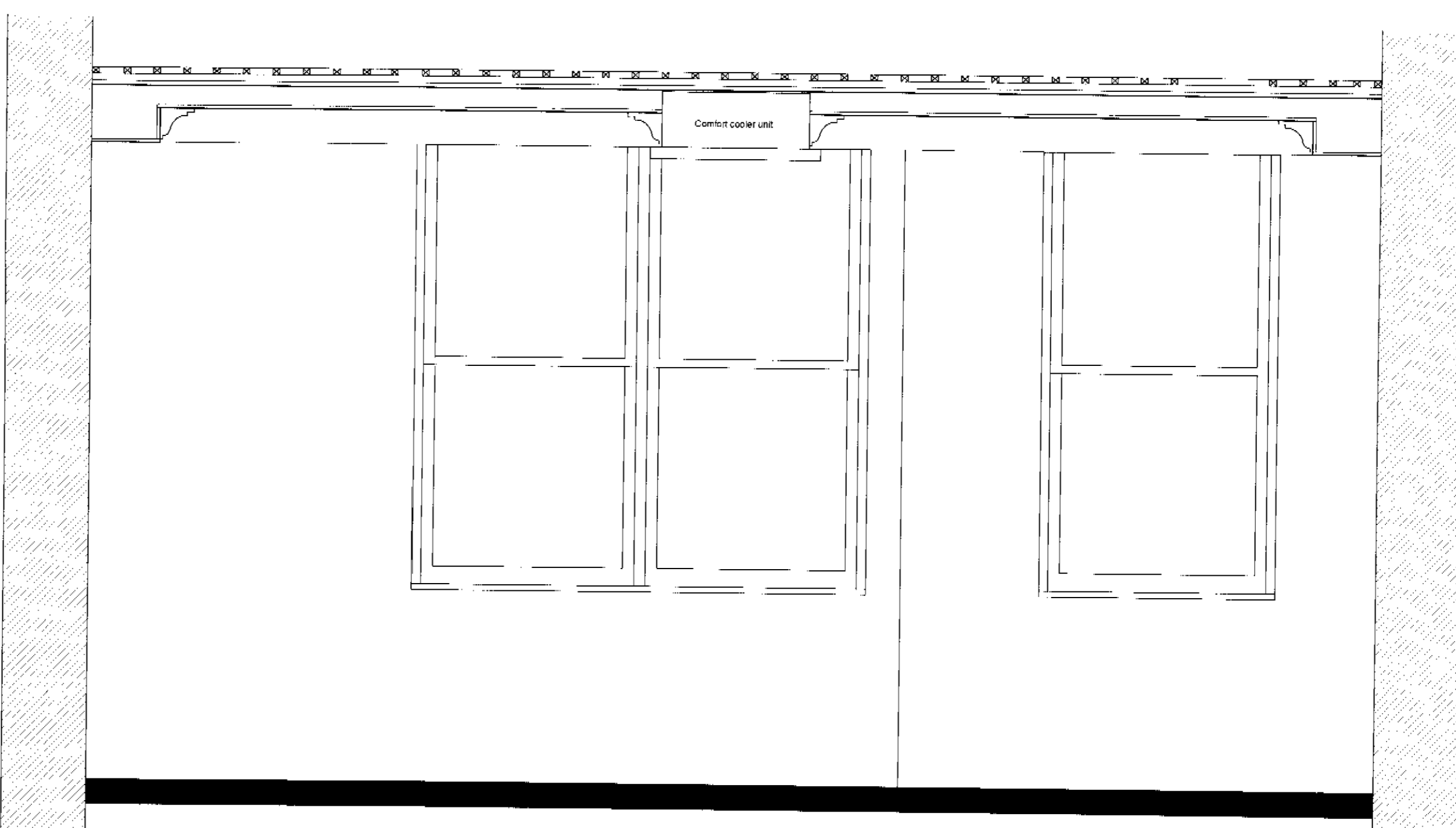

PROPOSED REAR FACING ELEVATION

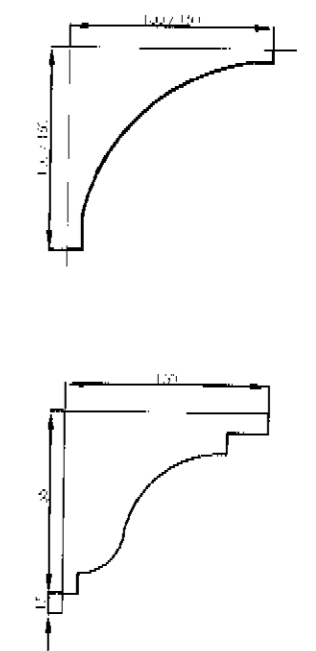

DETAIL 3 : EXISTING CORNICE DETAIL 1:5

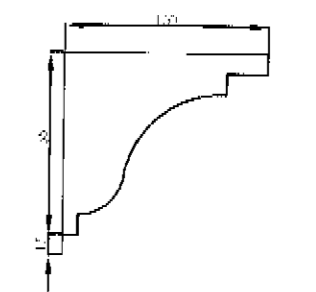

DETAIL 4 : PROPOSED CORNICE DETAIL 1:5

LSX0104896R2
N15/6/A

notes

revisions

23 - 00 - 46	rev:
date	Nov/01
scale	1:50/20/10@A1
drawn	AP
checked	

Reddie & Grose
12-18 Theobalds Road
London WC1X

No.12 Proposed Ceiling
plan & Sections, 1st Floor

Roy Millard Associates Architects
LIMITED

1 Riverside Walk, South Street
Bishop's Stortford,
Herts. CM23 3AG

Tel (01279) 755005
Fax (01279) 654482
E-mail - (CAD) = perrina@ukonline.co.uk
E-mail - (Office) = rma@ukgateway.net

COPYRIGHT This drawing and any design thereon is the copyright of Roy Millard Associates Limited and must not be reproduced without their written consent.

Do not scale from this drawing

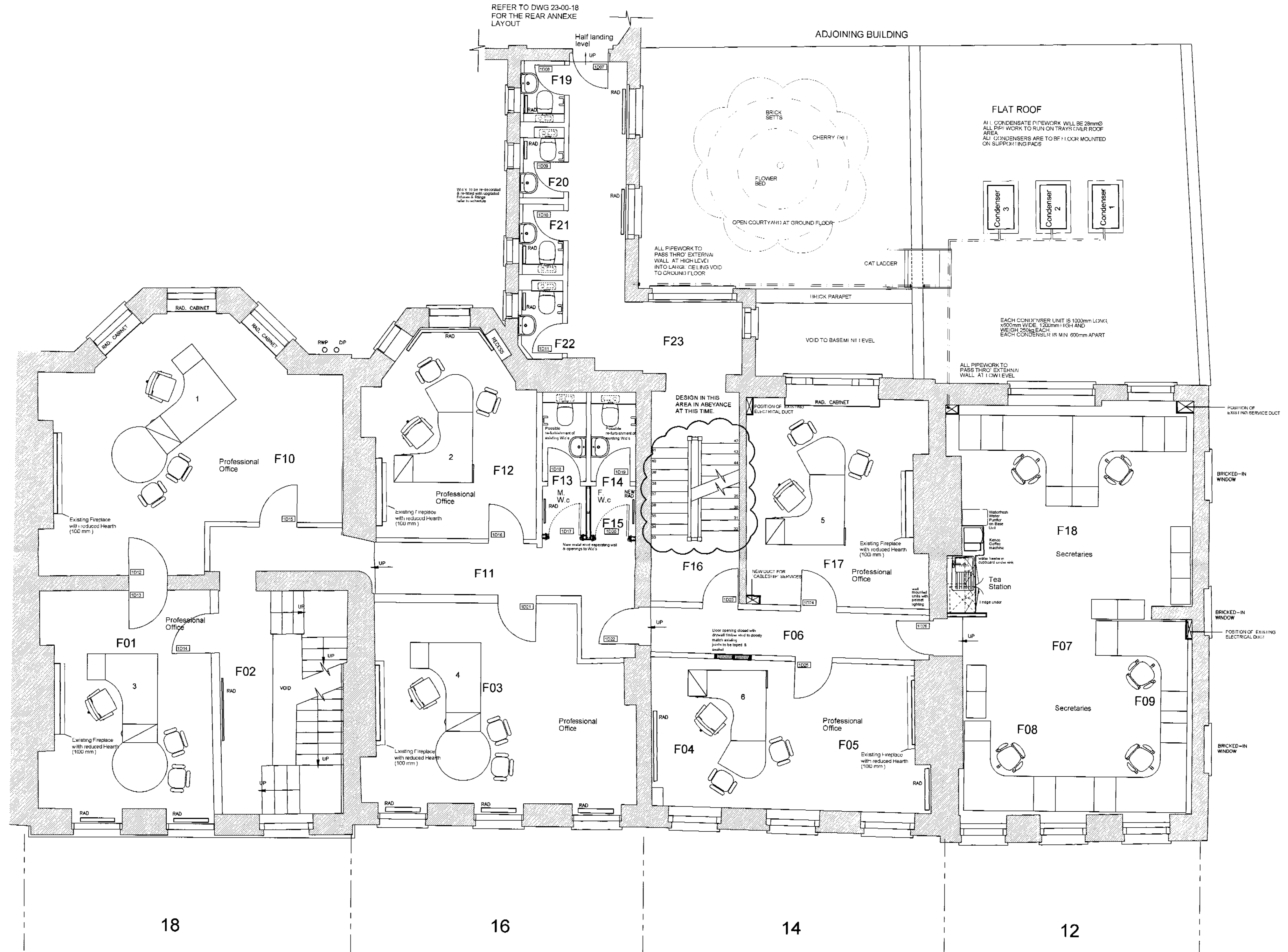

LSX0104896 R2
N1516/A

COPYRIGHT This drawing and any design thereon is the copyright of Roy Millard Associates Limited and must not be reproduced without their written consent.

notes

Do not scale from this drawing

revisions	date	rev.
A: General amendments to Clients requirements	17/05/01	D
B: Staircase Partition area F16 revised.	21/08/01	
C: Staircase Partition area F16 re-revised. Flat roof and courtyard added. New tea point revised & existing & proposed service ducts included. Radiators to areas F07, F08, F09 & F18 removed.	15/10/01	
D: Door 1D13 reverts to being an existing door. door schedule changed accordingly	24/10/01	

23-00 -15	05/01	1:50@A1
drawn AP	checked	

Reddie & Grose
12-18 Theobalds Road
London WC1

Proposed G.A. Plan
First Floor

Roy Millard Associates Architects LIMITED

1 Riverside Walk, South Street
Bishop's Stortford,
Herts. CM23 3AG

Tel (01279) 755005
Fax (01279) 654482
E-mail - (CAD) = perrinaj@ukonline.co.uk
E-mail - (Office) = rma@ukgateway.net

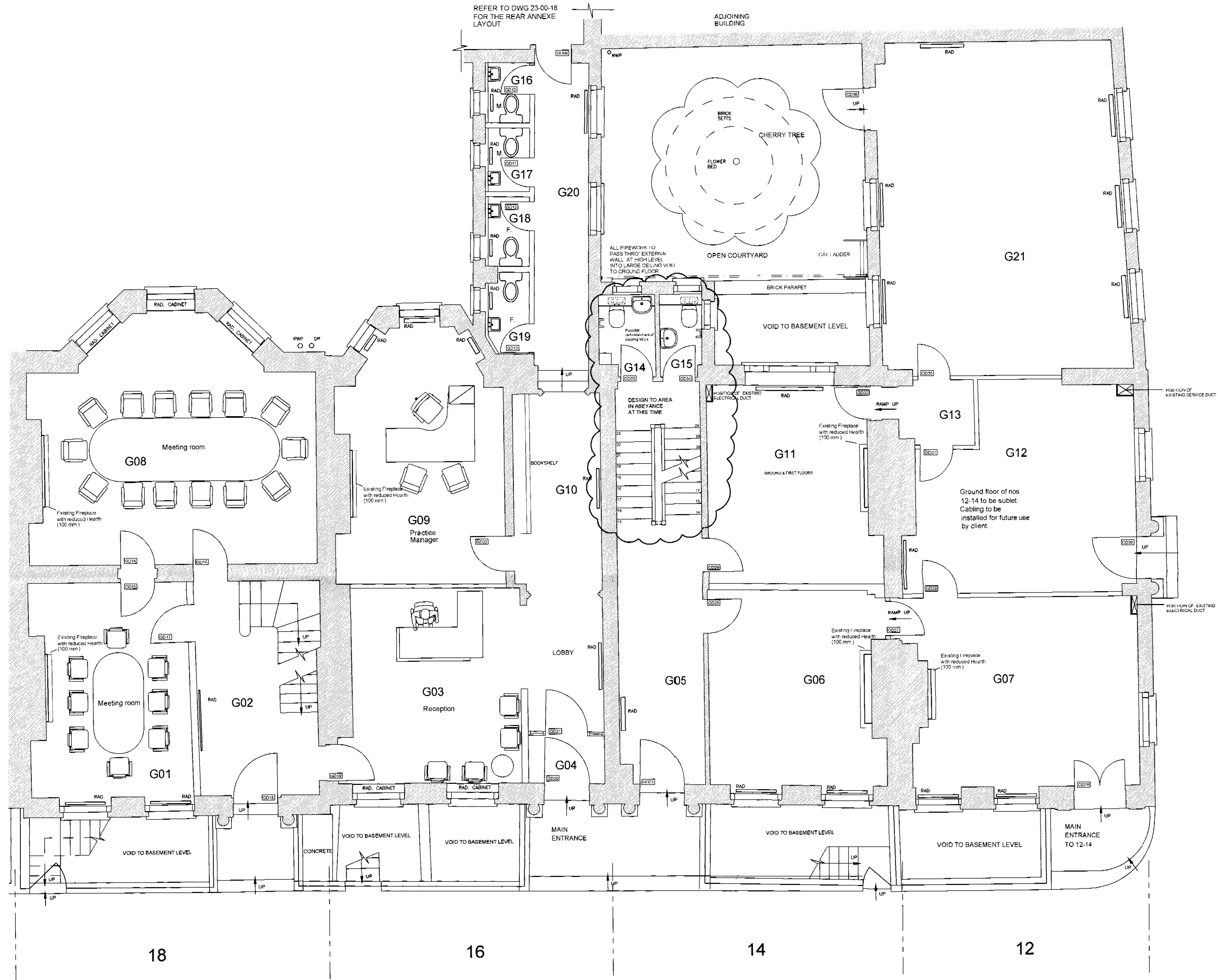

LSX0104896R2
NIS/6/A

notes

COPYRIGHT This drawing and any design thereon is the copyright of Roy Millard Associates Limited and must not be reproduced without their written consent.

Do not scale from this drawing

revisions	date
A: DOOR NO.S AMENDED	23/07/01
B: STAIRCASE PARTITION AREA G05 REVISED	21/08/01
C: STAIRCASE PARTITION AREA G05 RE-REVISED, COURTYARD LADDER & PIPEWORK SHOWN, LOCATIONS OF SERVICE DUCTS EXISTING & PROPOSED ADDED	15/10/01

23-00 -14	rev: C
date	05/01
scale	1:50@A1 / 1:100@A3
drawn	AP
checked	

Reddie & Grose
12-18 Theobalds Road
London WC1

Proposed G.A. Plan
Ground Floor

Roy Millard Associates Architects LIMITED
1 Riverside Walk, South Street
Bishop's Stortford,
Herts. CM23 3AG
Tel (01279) 755005
Fax (01279) 654482
E-mail - (CAD) = perrinaj@ukonline.co.uk
E-mail - (Office) = rma@ukgateway.net