

COPYRIGHT This drawing and any design thereon is the copyright of Roy Millard Associates Architects and must not be reproduced without their written consent.
Do not scale from this drawing.

LSX0104896R4

N15/61A

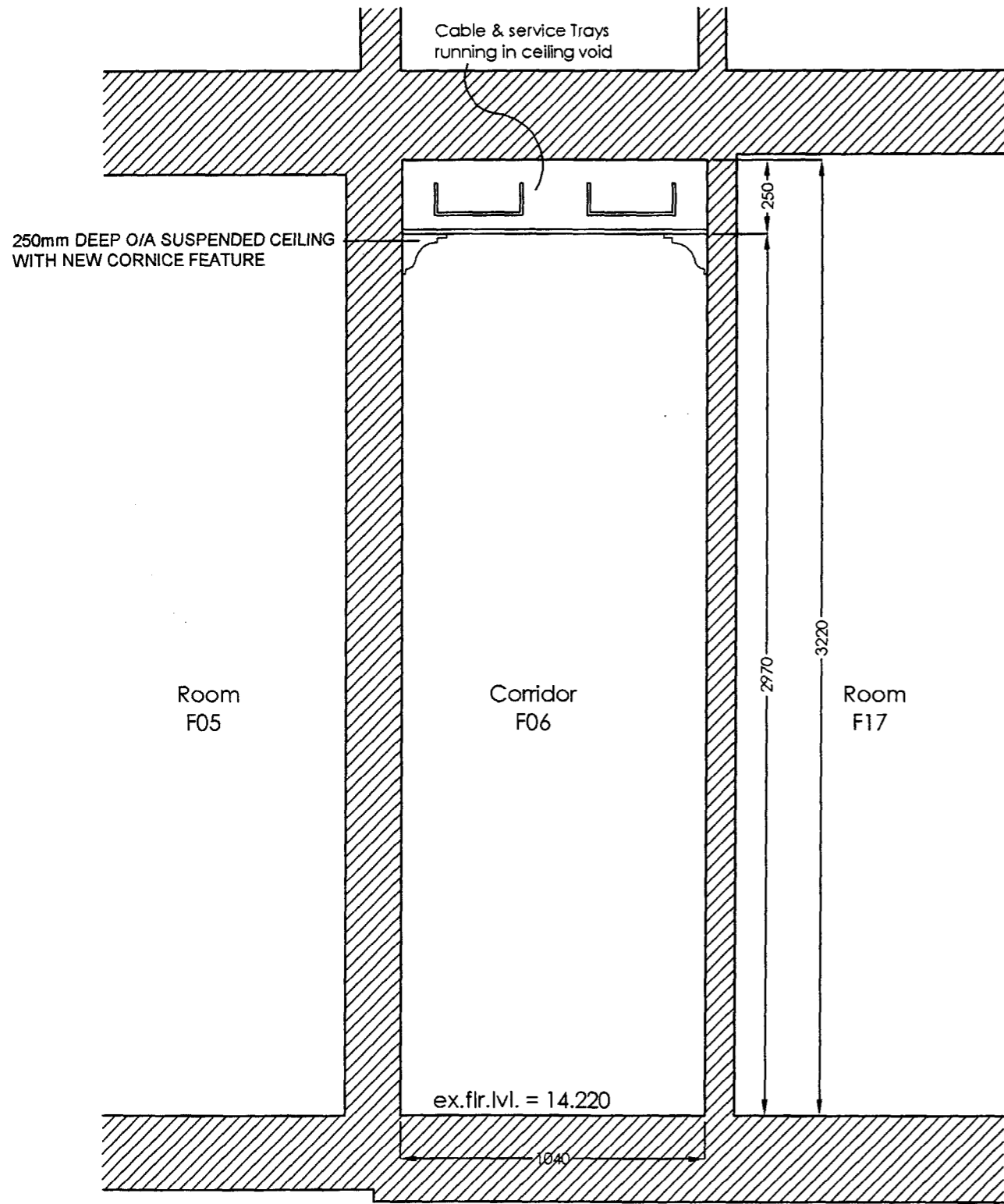

SECTION J-J / FIRST FLOOR CORRIDOR F06

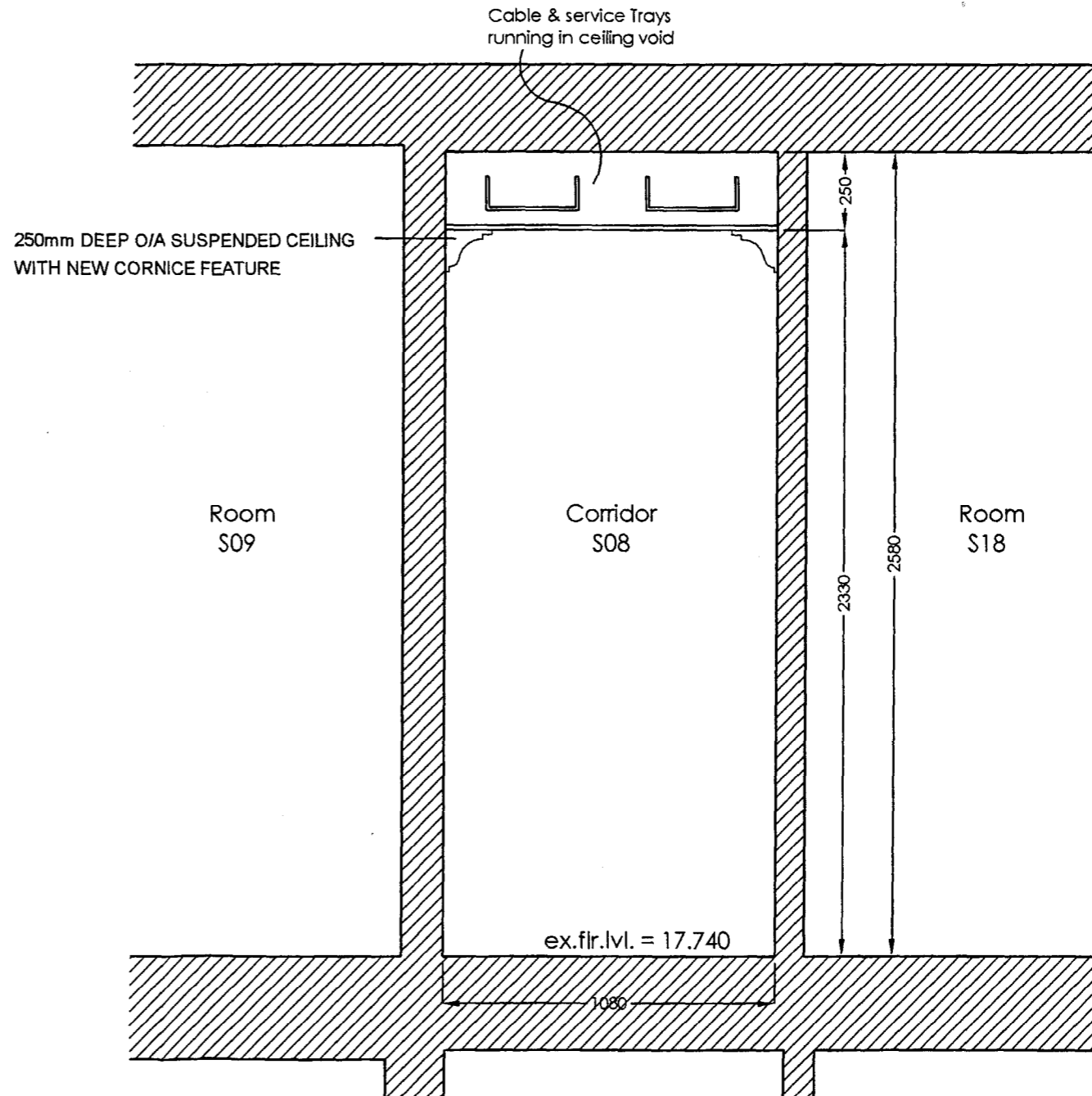

SECTION K-K / SECOND FLOOR CORRIDOR S08

revisions

Roy Millard Associates Architects LIMITED

1 Riverside Walk South Street
Bishop's Stortford,
Herts. CM23 3AG

Tel (01279) 755005
Fax (01279) 654482

E-mail - (CAD) = perrinaj@ukonline.co.uk
E-mail - (Office) = rma@ukgateway.net

Reddie & Grose
12-18 Theobalds Road
London WC1x

23 - 00 - 50 rev

date 01/2002

scale 1:20@A3

drawn AP

checked

Proposed Sections
JJ & KK
First & Scnd Flr Corridors

NOTE:
 SHADED AREA NOT PART OF LISTED
 BUILDING APPLICATION REFERENCE LSX0104896/R3

NEW COMPARTMENT PARTITIONS TO
 PROVIDE ONE HOUR FIRE RESISTANCE AND SOUND REDUCTION
 OF 53dB Rw CONSISTING OF SINGLE 48mm C-STUDS AT 600mm
 CTRS. U-CHANNEL HEAD AND FLOOR TRACKS.
 BOTH SIDES TO BE CLAD WITH TWO (BRITISH GYPSUM OR SIMILAR
 APPROVED) LAYERS OF 12.5mm SOUNDLOC AND 20mm
 GLASSWOOL INSULATION (12-16 kg/m3) IN CAVITY.
 ALL PLASTERBOARD JOINTS TO BE STAGGERED AND SEALED.

NEW COMPARTMENT PARTITIONS TO
 PROVIDE ONE HOUR FIRE RESISTANCE AND SOUND REDUCTION
 OF 53dB Rw CONSISTING OF SINGLE 48mm C-STUDS AT 600mm
 CTRS. U-CHANNEL HEAD AND FLOOR TRACKS.
 BOTH SIDES TO BE CLAD WITH TWO (BRITISH GYPSUM OR SIMILAR
 APPROVED) LAYERS OF 12.5mm SOUNDLOC AND 20mm
 GLASSWOOL INSULATION (12-16 kg/m3) IN CAVITY.
 ALL PLASTERBOARD JOINTS TO BE STAGGERED AND SEALED.

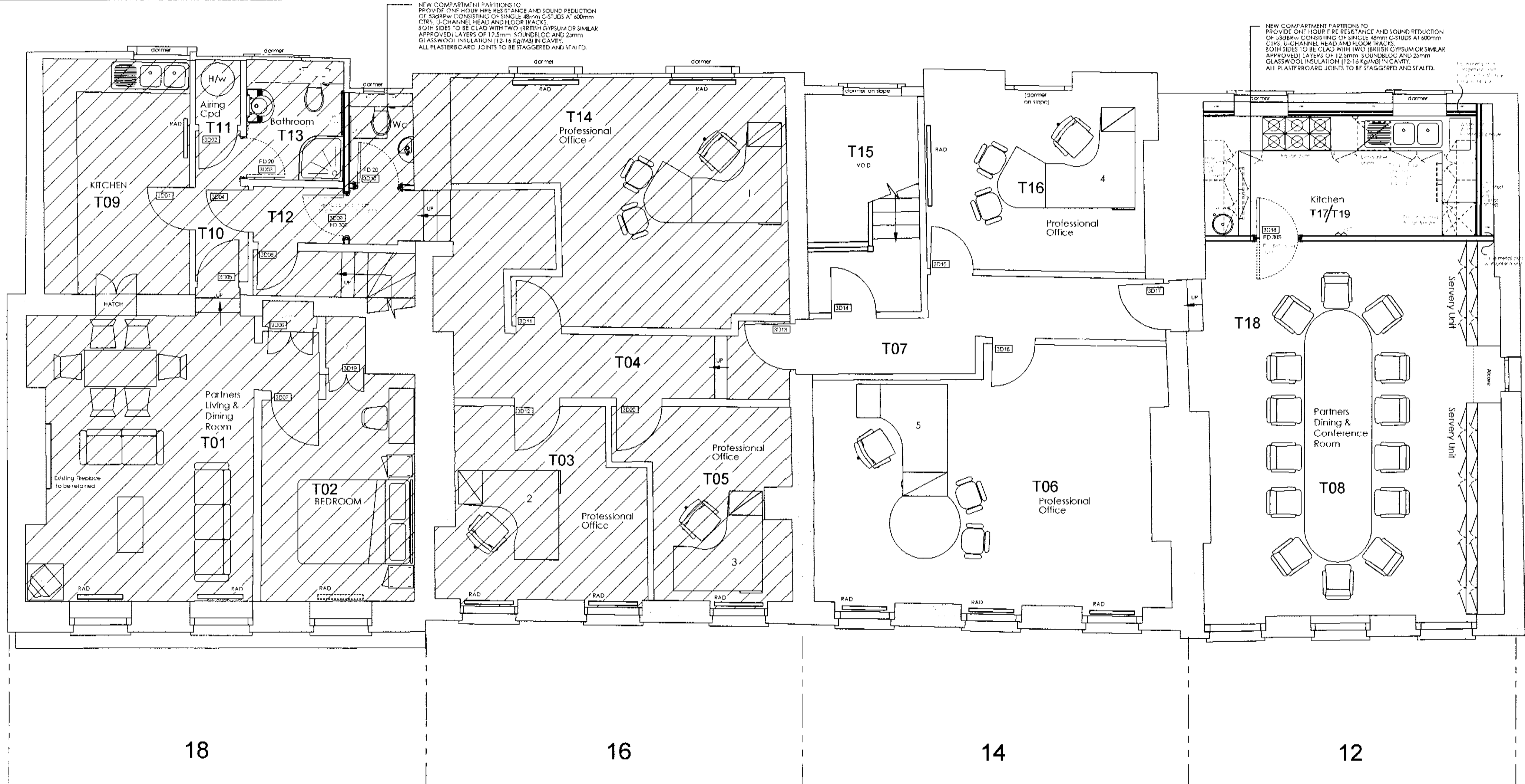

LSX0104896/R3
 N15/61A.

COPYRIGHT This drawing and any design thereon is the copyright of Roy Millard Associates Architects and must not be reproduced without

FLOOR FINISHES:	
ALL AREAS	TO BE BROADLOOM CARPET FROM BRITONS. REF. 53/11/52 (COLOUR - OX10R0) JAG.KS)
EXCEPT AREAS	T09, T11, T12, T13, WC & AIRING CUPD (T11)

revisions	date
D: Door 3d09 & Partition to corridor removed. Kitchen T11/19 amended	22/10/01
E: Door 3d09 re-instated	24/10/01
F: Floor finishes schedule added	

revisions	date
A: Door 3d20 & Partition to areas T03 & T05 re-instated/NOT Demolished	15/06/01
B: Existing Kitchen & Bedroom re-instated to Partners accommodation	21/08/01

23 -00 -17 rev. H
 date 05/01

Reddie & Grose
 12-18 Theobalds Road
 London WC1

Roy Millard Associates Architects LIMITED
 1 Riverside Walk, South Street
 Bishop's Stortford,
 Herts. CM23 3AG



KINGS MEWS ELEVATION

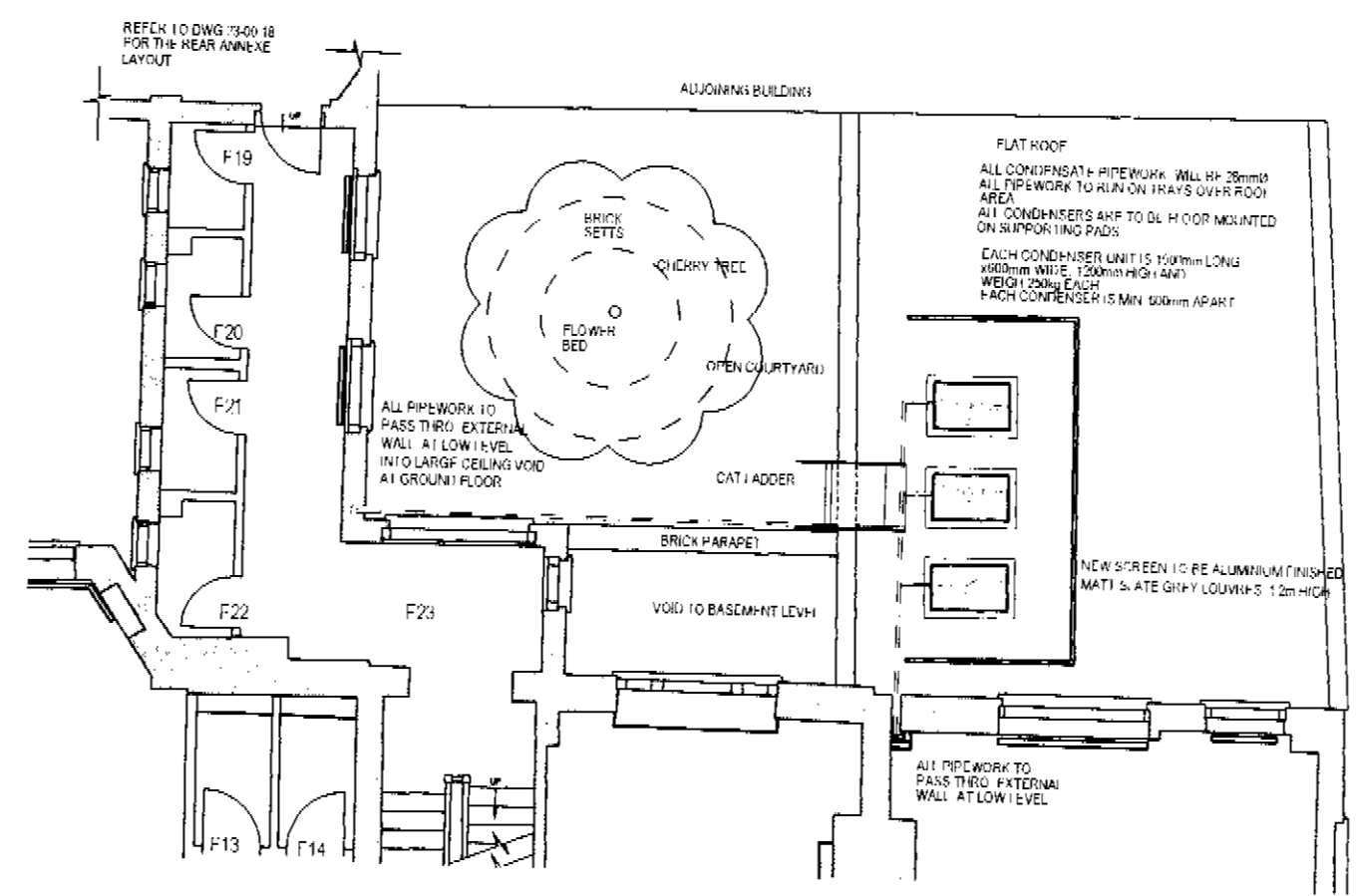

FIRST FLOOR PLAN 1:100

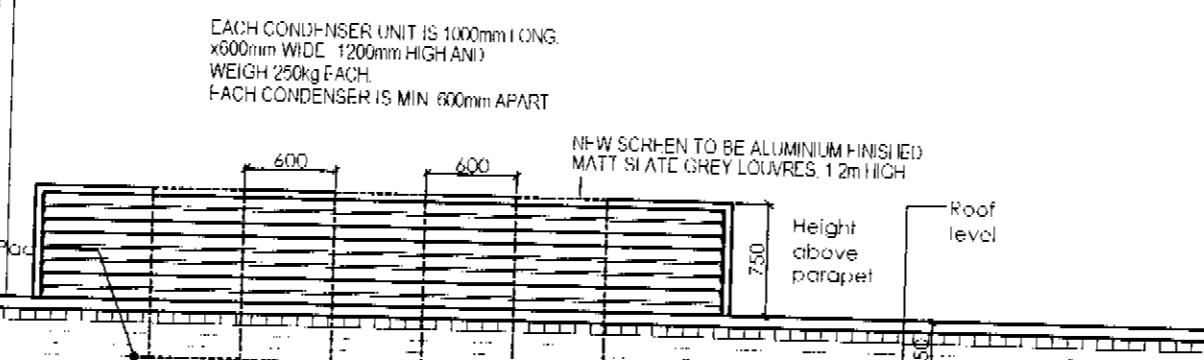

EACH CONDENSER UNIT IS 1000mm LONG x 600mm WIDE 1200mm HIGH AND WEIGH 250g EACH. EACH CONDENSER IS MIN. 600mm APART.

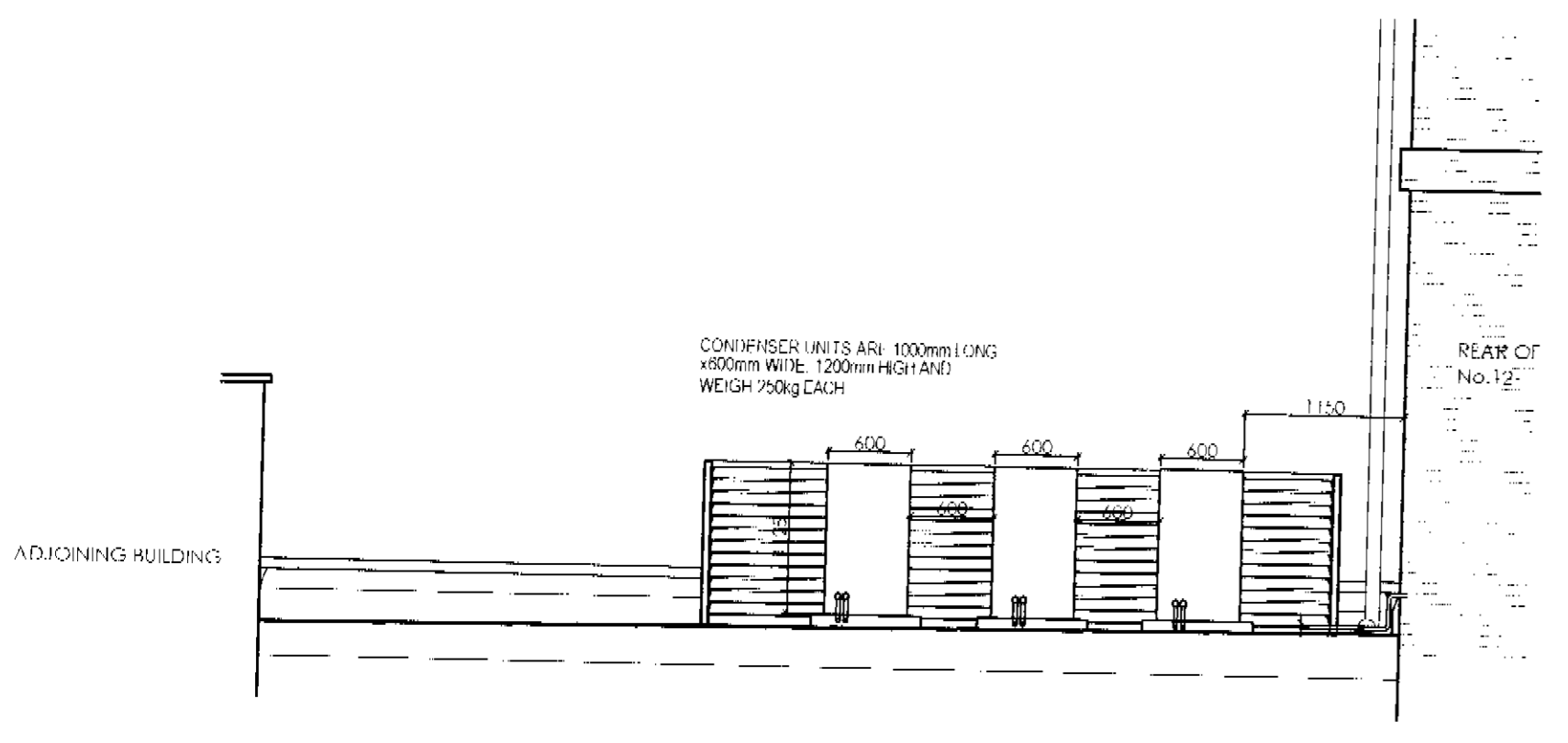

ROOF UPSTAND ELEVATION
(LOOKING TOWARDS KINGS MEWS)



REAR ELEVATION TO NO.12

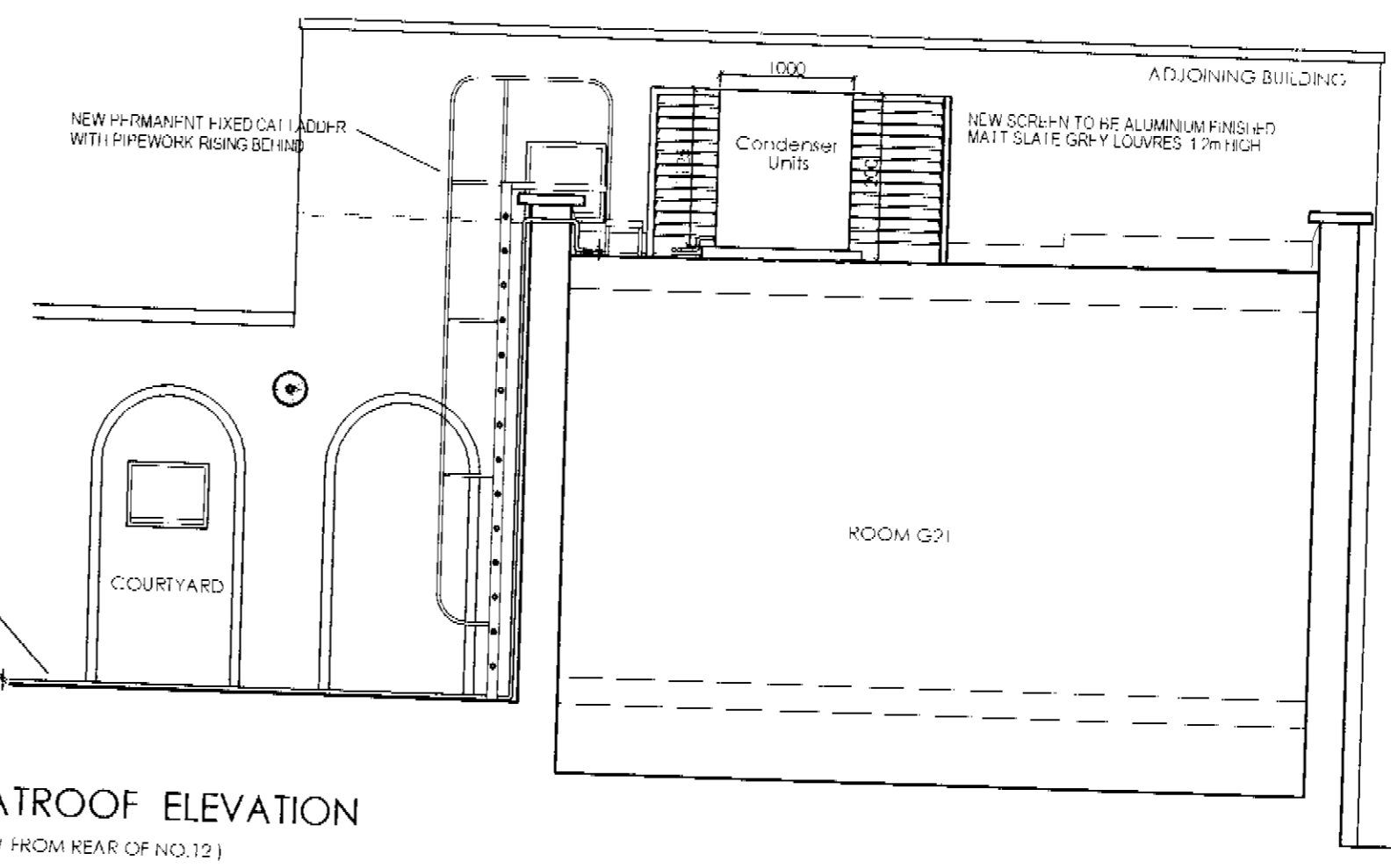

FLATROOF ELEVATION
(VIEW FROM REAR OF NO.12)

15X0104896 R4
N15/61A

notes

COPYRIGHT This drawing and any design thereon is the copyright of Roy Millard Associates Limited and must not be reproduced without their written consent.

Do not scale from this drawing

revisions	
A: Condenser orientation to elevations amended	01/11/01
B: Condenser orientation & position amended	29/11/01
C: Condenser orientation & position amended / Louvred screen added	02/01/02

23 - 00 - 19	rev: C
date	Sept/2001
scale	1:50@A1 / 1:100@A3
drawn	AP
checked	

Reddie & Grose
12-18 Theobalds Road
London WC1

Kings Mews Elevations

Roy Millard Associates Architects (LIMITED)

1 Riverside Walk, South Street
Bishop's Stortford,
Herts. CM23 3AG

Tel (01279) 755005
Fax (01279) 654492

E-mail - (CAD) = perrina@ukonline.co.uk
E-mail - (Office) = rma@ukonline.co.uk

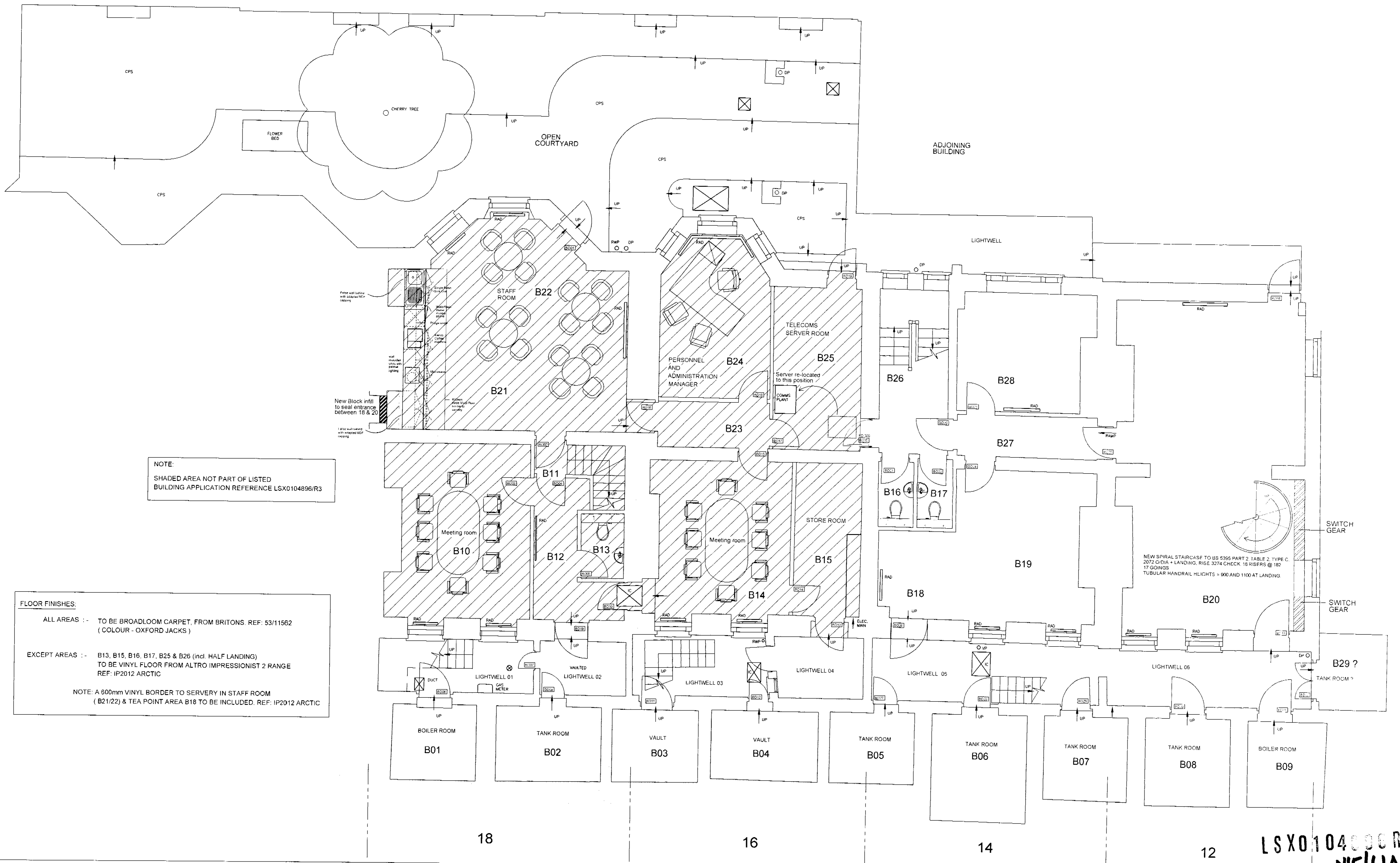

NOTE:
 SHADED AREA NOT PART OF LISTED
 BUILDING APPLICATION REFERENCE LSX0104896/R3

FLOOR FINISHES:
 ALL AREAS :- TO BE BROADLOOM CARPET, FROM BRITONS. REF: 53/11562
 (COLOUR - OXFORD JACKS)
 EXCEPT AREAS :- B13, B15, B16, B17, B25 & B26 (incl. HALF LANDING)
 TO BE VINYL FLOOR FROM ALTRO IMPRESSIONIST 2 RANGE
 REF: IP2012 ARCTIC
 NOTE: A 600mm VINYL BORDER TO SERVERY IN STAFF ROOM
 (B21/22) & TEA POINT AREA B18 TO BE INCLUDED. REF: IP2012 ARCTIC

NEW SPIRAL STAIRCASE TO US 5365 PART 2, TABLE 2, TYPE C.
 2072 O.D. + LANDING, RISE 3274 CHECK, 16 RISERS @ 182
 17 GOINGS
 TUBULAR HANDRAIL HIGHTS = 900 AND 1100 AT LANDING

LSX0104896/R4
 N15/61A

notes
 COPYRIGHT This drawing and any design thereon is the copyright of Roy Millard Associates Limited and must not be reproduced without their written consent.
 Do not scale from this drawing

revisions		
Rev: A	Staff room kitchenette layout revised.	26/06/01
Rev: B	Tea point & Canteen Kitchenette revised	15/10/01
Rev: C	Supporting Spine wall from G05 added to B26	22/10/01
Rev: D	Area B26 revised, Floor finish schedule added.	16/11/01
Rev: E	Wcs B13, 16 & 17 revised, tea station to B18 removed, shaded area added, new door BD35 added to B25 new spiral stairs to B20	21/12/01

23-00 -13	rcv. E
date	05/01
scale	1:50@A1
drawn	AP
checked	

Reddie & Grose
 12-18 Theobalds Road
 London WC1
 Proposed G.A. Plan
 Basement Floor

Roy Millard Associates Architects
 1 Riverside Walk, South Street
 Bishop's Stortford,
 Herts. CM23 3AG
 Tel (01279) 755005
 Fax (01279) 654482
 E-mail - (CAD) - perrinj@ukonline.co.uk
 E-mail - (Office) - rma@ukgateway.net

FLOOR FINISHES:
 ALL AREAS :- TO BE BROADLOOM CARPET, FROM BRITONS. REF: 53/11562
 (COLOUR - OXFORD JACKS)

EXCEPT AREAS :- G14, G15, G16, G17, G18 & G19
 TO BE VINYL FLOOR FROM ALTRO IMPRESSIONIST 2 RANGE
 REF: IP2012 ARCTIC

NOTE:
 SHADED AREA NOT PART OF LISTED
 BUILDING APPLICATION REFERENCE LSX0104896/R3

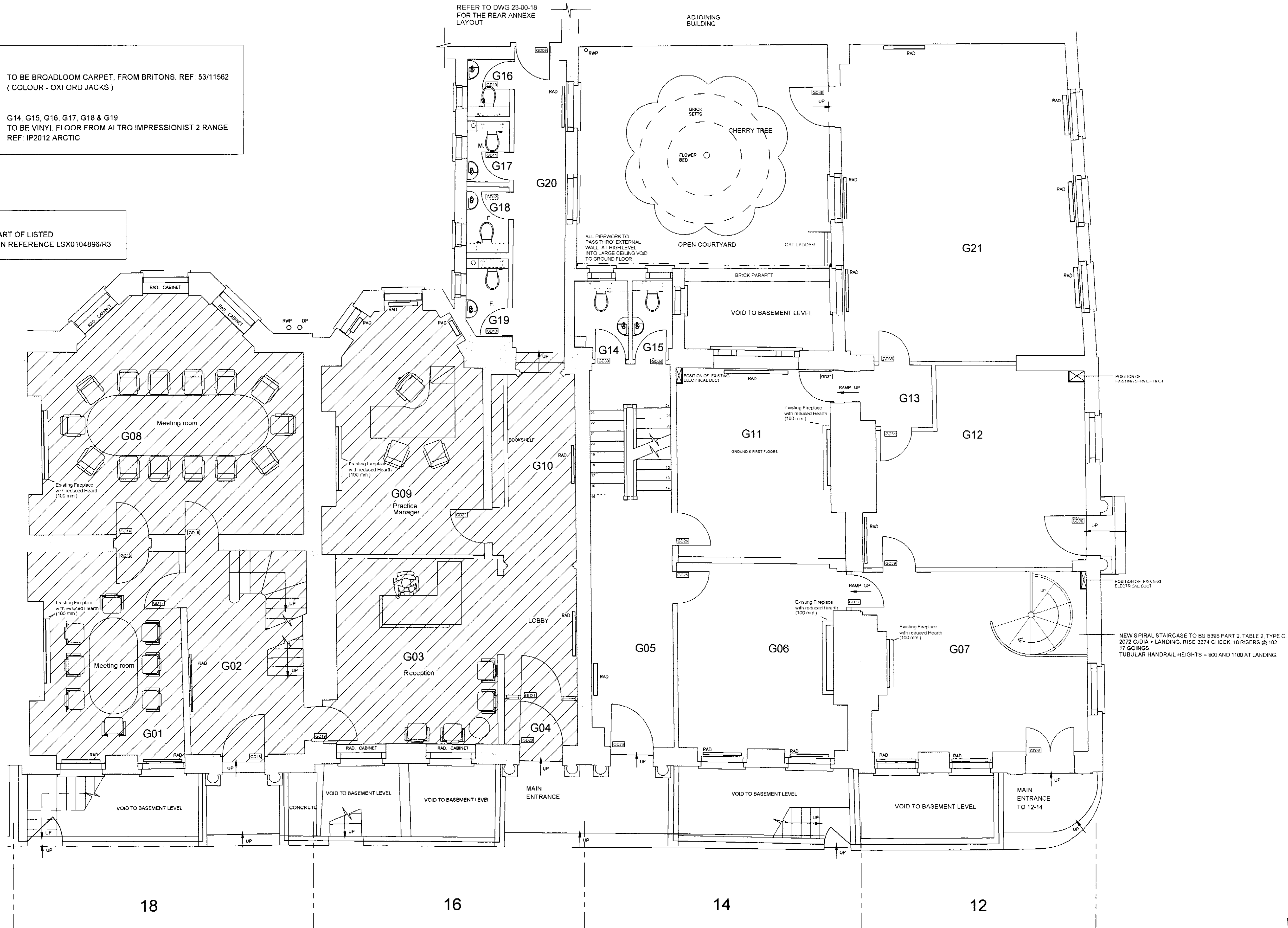

LSX0104896/R4
 N15/61A

notes
 COPYRIGHT This drawing and any design thereon is the copyright of Roy Millard Associates Limited and must not be reproduced without their written consent.
 Do not scale from this drawing

revisions	
A: DOOR NOS AMENDED	23/07/01
B: STAIRCASE PARTITION AREA G05 REVISED	21/08/01
C: STAIRCASE PARTITION AREA G05 RE-REVISED, COURTYARD LADDER & PIPEWORK SHOWN, LOCATIONS OF SERVICE DUCTS EXISTING & PROPOSED ADDED	15/10/01
D: FLOOR FINISHES SCHEDULE ADDED	16/11/01
E: WCS REVISED, SHADED AREA ADDED	21/12/01
NEW SPIRAL STAIR ADDED, AREA G05 AS IS	

23-00 -14	rev: E
date	05/01
scale	1:50@A1 / 1:100@A3
drawn	AP
checked	

Reddie & Grose
 12-18 Theobalds Road
 London WC1
 Proposed G.A. Plan
 Ground Floor

Roy Millard Associates Architects
 1 Riverside Walk, South Street
 Bishop's Stortford
 Herts. CM23 3AG
 Tel (01279) 755005
 Fax (01279) 654482
 E-mail - (CAD) = perrina@ukonline.co.uk
 E-mail - (Office) = rma@ukgateway.net

FLOOR FINISHES:

ALL AREAS :- TO BE BROADLOOM CARPET, FROM BRITONS. REF: 53/11562 (COLOUR - OXFORD JACKS)

EXCEPT AREAS :- S13, S14, S15, S16 & NEW SERVER CUP'D TO BE VINYL FLOOR FROM ALTRO IMPRESSIONIST 2 RANGE REF: IP2012 ARCTIC

NOTE: A 600mm VINYL BORDER TO TEA POINT IN AREA S19/S20 TO BE INCLUDED. REF: IP2012 ARCTIC

NOTE:

SHADED AREA NOT PART OF LISTED BUILDING APPLICATION REFERENCE LSX0104896/R3

REFER TO DWG 23-00-18 FOR THE REAR ANNEXE LAYOUT

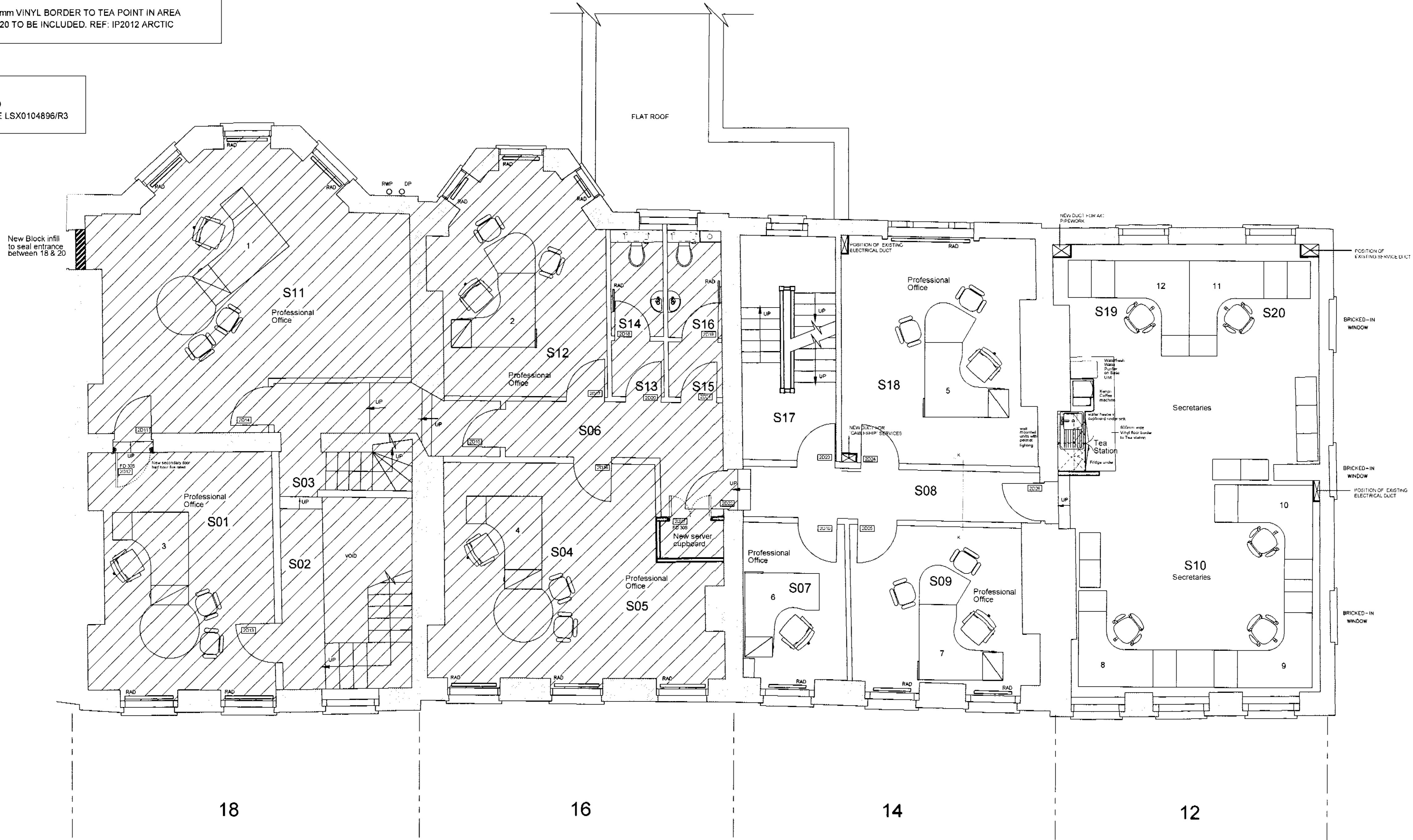

LSX0104896/R4
N15/6/A.

notes

COPYRIGHT This drawing and any design thereon is the copyright of Roy Millard Associates Limited and must not be reproduced without their written consent.

Do not scale from this drawing

revisions	date	rev.	scale
A: Minor amendments to Clients requirements	17/05/01	23-00 -16	1:50@A1
B: Partition & Door re-instated to areas S07/S09. NOT Demolished	15/06/01	05/01	
C: New computer Server cupboard added to S04/S05. New Tea point revised, & existing & proposed service ducts added. Radiators to areas S10, S19 & S20 removed.	15/10/01		
D: Floor Finishes schedule added	16/11/01		
E: WC'S REVISED shaded area included	21/12/01		

Reddie & Grose
12-18 Theobalds Road
London WC1
Proposed G.A. Plan
Second Floor

Roy Millard Associates Architects
1 Riverside Walk, South Street
Bishop's Stortford,
Herts. CM23 3AG
Tel (01279) 755005
Fax (01279) 654482
E-mail - (CAD) = perrinaj@ukonline.co.uk
E-mail - (Office) = rma@ukgateway.net