Rear Elevation

REV	NOTE	DATE	BY
	Width of extension corrected		
C	Rooflight full width of 2m extension		
B	updated to client sketch		
A	Rooflight and sliding door frame not full width	Mar 2002	

CLIENT
Mark Keily

PROJECT
13 Harmood Street

TITLE
Rear Elevation as Proposed

LITTMAN GODDARD HOGARTH
ARCHITECTS + DESIGNERS

PROJECT NO	DRAWING NO	SCALE	DATE	STATUS	DRAWN	CHECKED
0138	L(-4)11C	1:50	September 01	Discussion		

12 Chelsea Wharf, 15 Lots Road, London SW10 0QJ T: 020 7351 7871 F: 020 7351 4110 E: info@lgh-architects.co.uk www.lgh-architects.co.uk

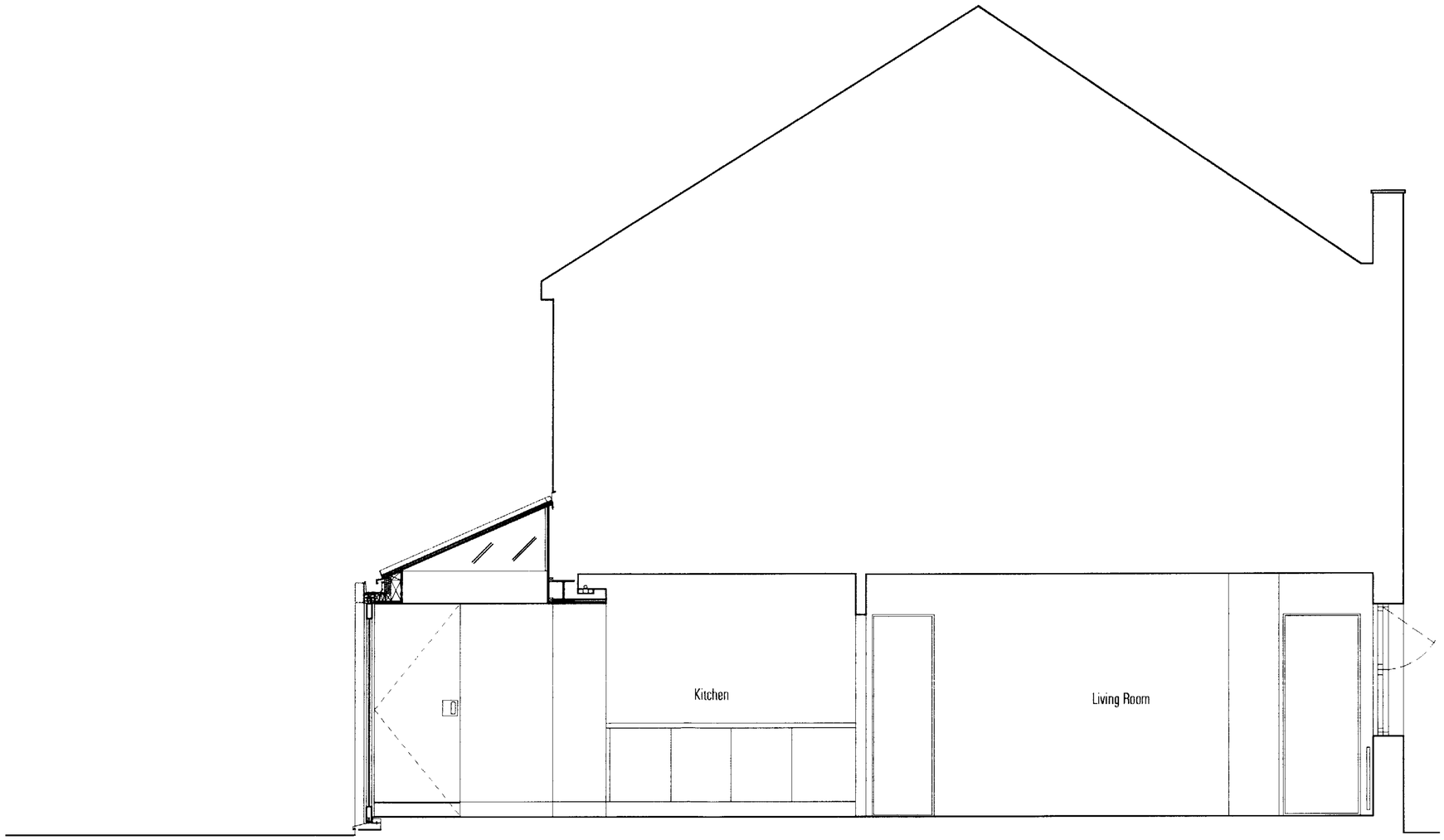

REV	NOTE	DATE	BY
B		Dec 2002	

CLIENT
Mark Kiely

PROJECT
13 Harmood Street

TITLE
Section B-B as proposed

LITTMAN GODDARD HOGARTH
ARCHITECTS + DESIGNERS

PROJECT NO	DRAWING NO	SCALE	DATE	STATUS	DRAWN	CHECKED
0138	L(-3)12B	1:50	September 2001	Planning		

12 Chelsea Wharf, 15 Lots Road, London SW10 0QJ T: 020 7351 7871 F: 020 7351 4110 E: info@lgh-architects.co.uk www.lgh-architects.co.uk

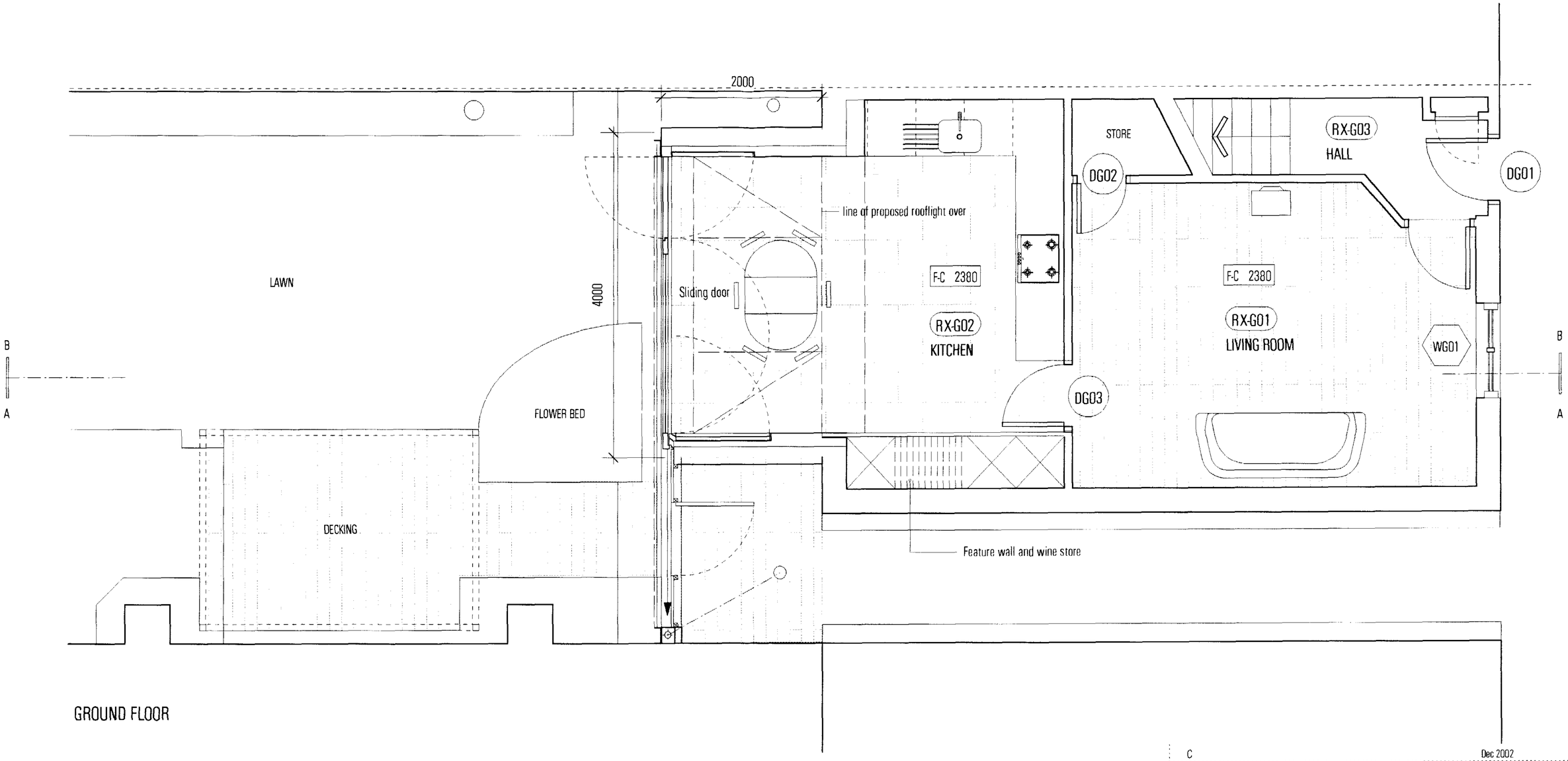

GROUND FLOOR

N

REV	NOTE	DATE	BY
C		Dec 2002	
B	Change to plan, rooflight and unit layout as client drawing	May 2002	
A	Units mirrored	Mar 2002	

CLIENT
Mark Kiely

PROJECT
13 Harmood Street

TITLE
Ground Floor Plan as Proposed

PROJECT NO	DRAWING NO	SCALE	DATE	STATUS	DRAWN	CHECKED
0138	L(-2)11C	1:50	September 2001	Discussion		

LITTMAN GODDARD HOGARTH
ARCHITECTS + DESIGNERS

12 Chelsea Wharf, 15 Lots Road, London SW10 0QJ T: 020 7351 7871 F: 020 7351 4110 E: info@lgh-architects.co.uk www.lgh-architects.co.uk

Rear Elevation

CLIENT Mark Keily						LITTMAN
PROJECT 13 Harmood Street						GODDARD
TITLE Rear Elevation as Existing						HOGARTH
PROJECT NO 0138	DRAWING NO A(3)01	SCALE 1:50 @ A1	DATE August 01	STATUS Survey	DRAWN CHECKED AM	ARCHITECTS + DESIGNERS

12 Chelsea Wharf, 15 Lots Road, London SW10 0QJ T: 020 7351 7871 F: 020 7351 4110 E: info@lgh-architects.co.uk www.lgh-architects.co.uk

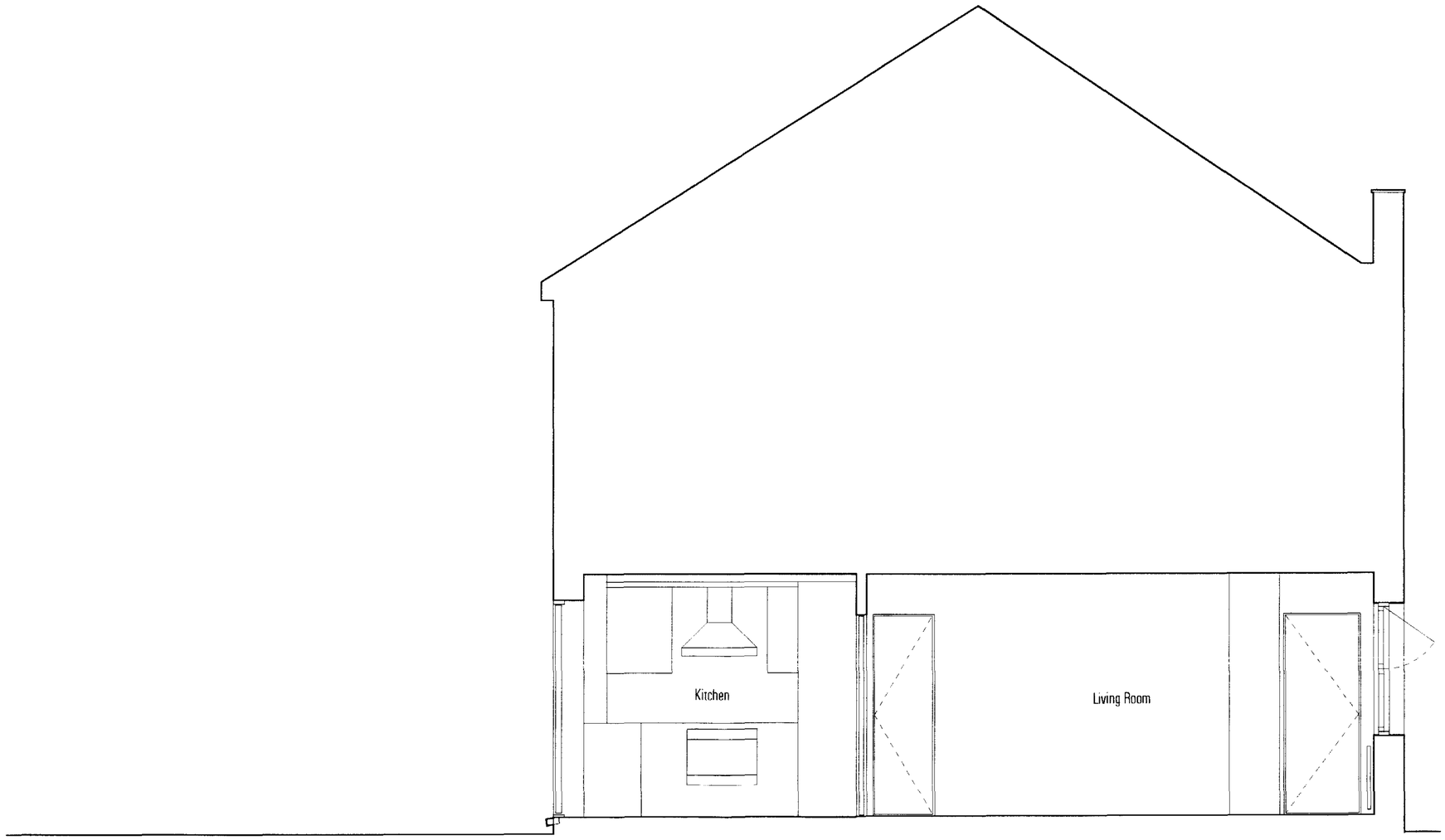

REV	NOTE	DATE	BY

CLIENT
Mark Kiely

PROJECT
13 Harmood Street

TITLE
Section B-B as Existing

LITTMAN
GODDARD
HOGARTH
ARCHITECTS + DESIGNERS

PROJECT NO	DRAWING NO	SCALE	DATE	STATUS	DRAWN	CHECKED
0138	L(-3)02	1:50	August 2001	Survey	AM	

12 Chelsea Wharf, 15 Lots Road, London SW10 0QJ T: 020 7351 7871 F: 020 7351 4110 E: info@lgh-architects.co.uk www.lgh-architects.co.uk

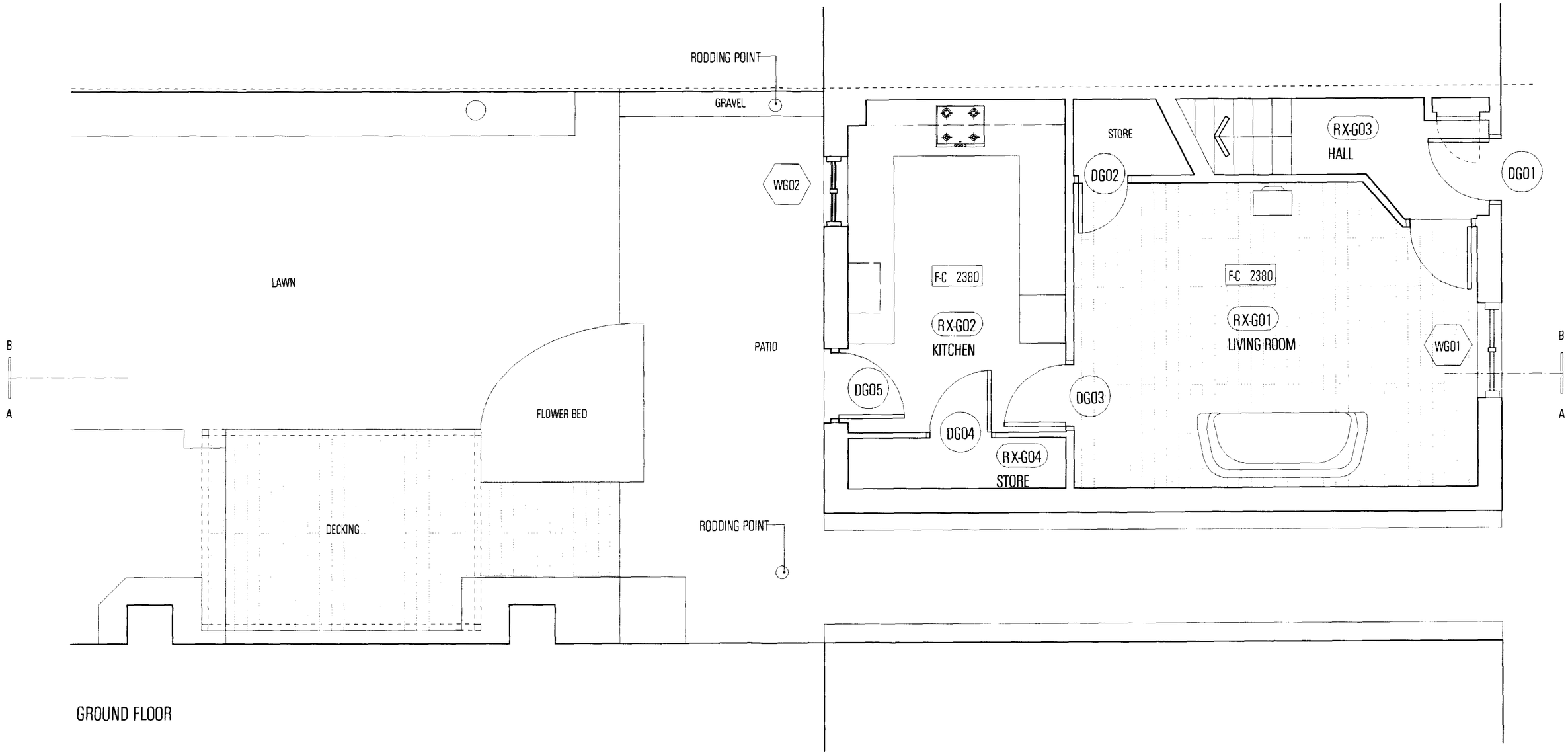

GROUND FLOOR

N

CLIENT Mark Kiely						LITTMAN
PROJECT 13 Harmood Street						GODDARD
TITLE Ground Floor Plan as Existing						HOGARTH
PROJECT NO 0138	DRAWING NO L(-2)01	SCALE 1:50	DATE August 2001	STATUS Survey	DRAWN AM CHECKED	ARCHITECTS + DESIGNERS

12 Chelsea Wharf, 15 Lots Road, London SW10 0QJ T: 020 7351 7871 F: 020 7351 4110 E: info@lgh-architects.co.uk www.lgh-architects.co.uk