

EXISTING ELEVATION

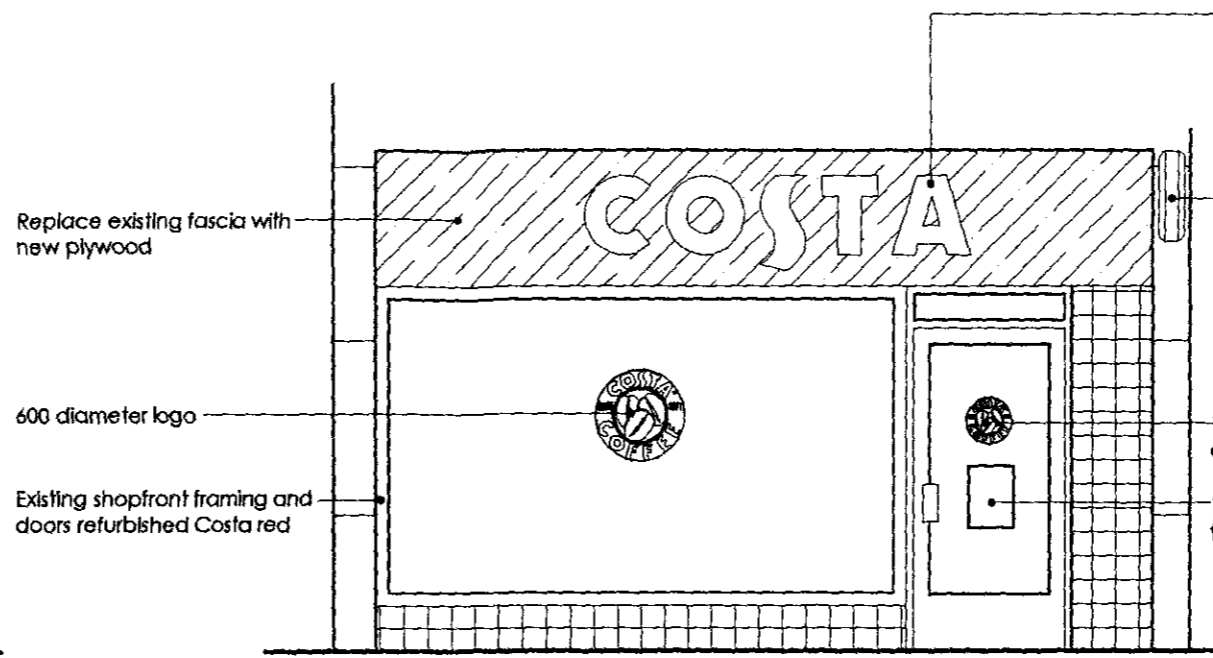

PROPOSED ELEVATION

3mm Aluminium tray fascia (60mm returns) stove enamelled Costa red. Letters cut out of face and backed up with opal perspex. Smaller silver letters faces applied to opal. Inside of tray finished white. Internal HPF fluorescent illumination. (see detail).

Replace existing fascia with new plywood

New projecting sign (See Detail)

600 diameter logo

1 no. reverse frosted 300mm diameter logos to the doors

Existing shopfront framing and doors refurbished Costa red

1 no. reverse frosted opening times to the front door

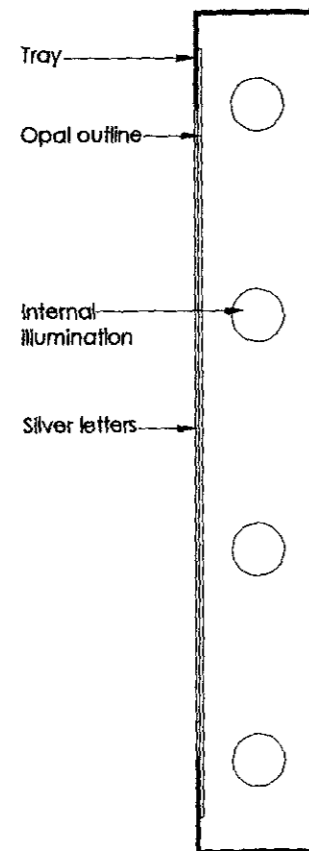

SECTION THRO' FASCIA SIGN
not to scale

PROJECTING SIGN:

600mm diameter panels with vinyl detail fixed back to back onto sub frame:
not to scale

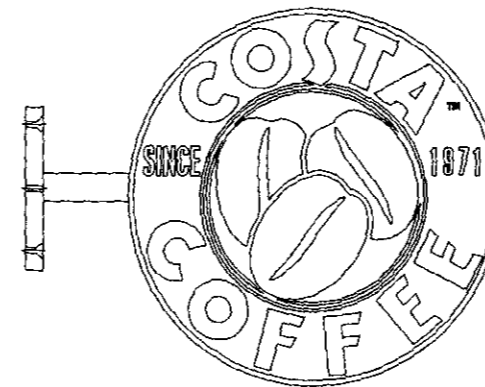

PEP PEP Project Management Ltd 33 High Street, Tring, Herts HP23 5AA Tel: 01442 826111 Fax: 01442 825068		
client COSTA COFFEE		
project SWISS COTTAGE	status PRELIM	
drawing title Existing & Proposed Elevations		
address 148 Finchley Road, London		
drawing no. 03	scale 1:50 @ A3	date 22.08.04
job no. 329004	drawn by YM	checked by OC
revision	A <input type="checkbox"/> <input type="checkbox"/> <input type="checkbox"/> <input type="checkbox"/>	
<small>Note: This drawing is copyright and must not be reproduced wholly or in part without prior permission. The drawing is to be read in conjunction with all relevant drawings and documents issued by PEP Project Management Ltd or other consultants.</small>		