

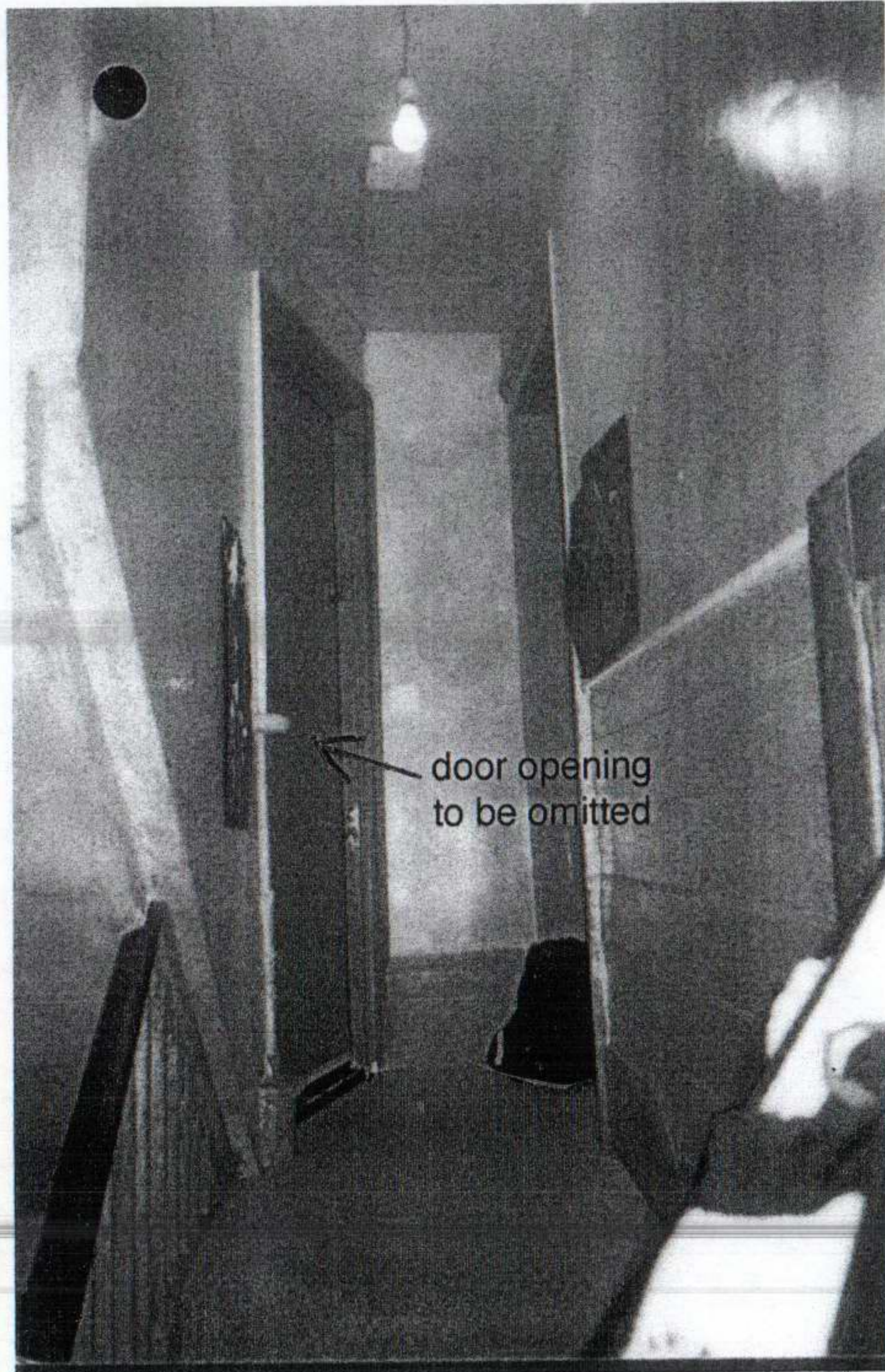

door opening
to be omitted

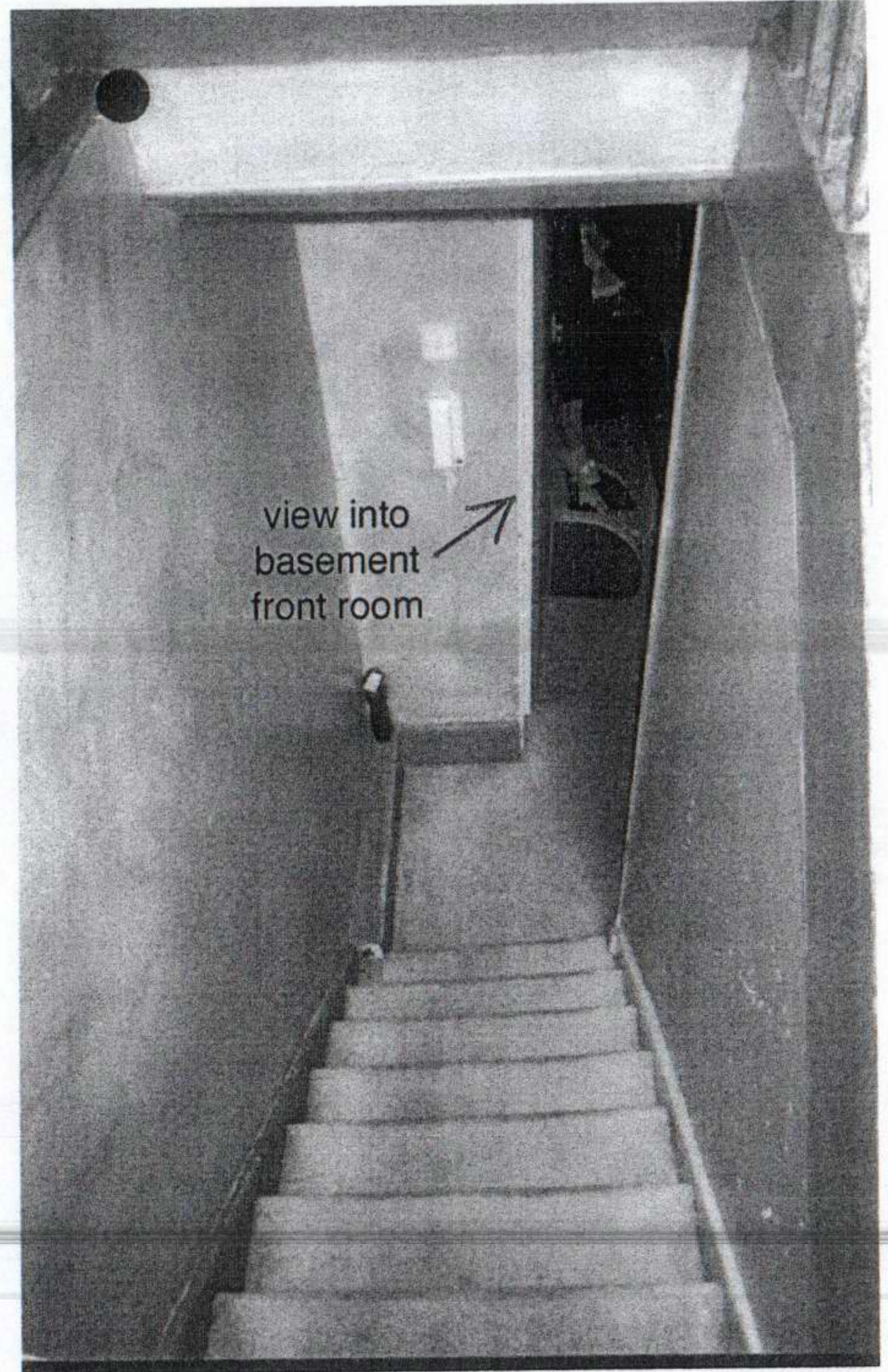

door opening
to be omitted



view into
basement
front room

32 CALTHORPE STREET
PLOWMAN SHORT ARCHITECTS

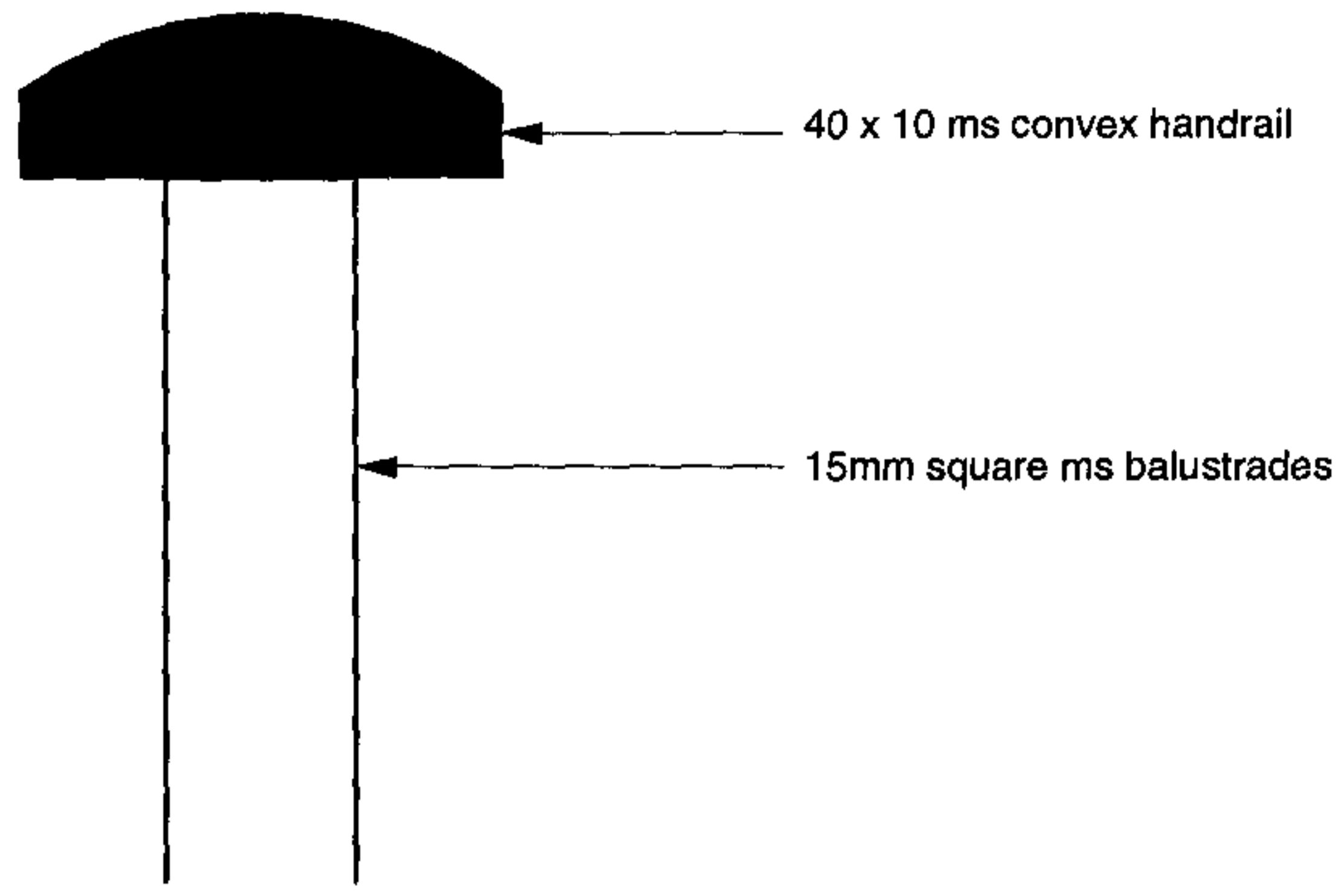

DETAIL (1:1)

existing railings to be overhauled and repaired with missing finials replaced

railing to be adapted to swivel in pocket drilled into plinth

external mortice latch in casing with ms ball knobs

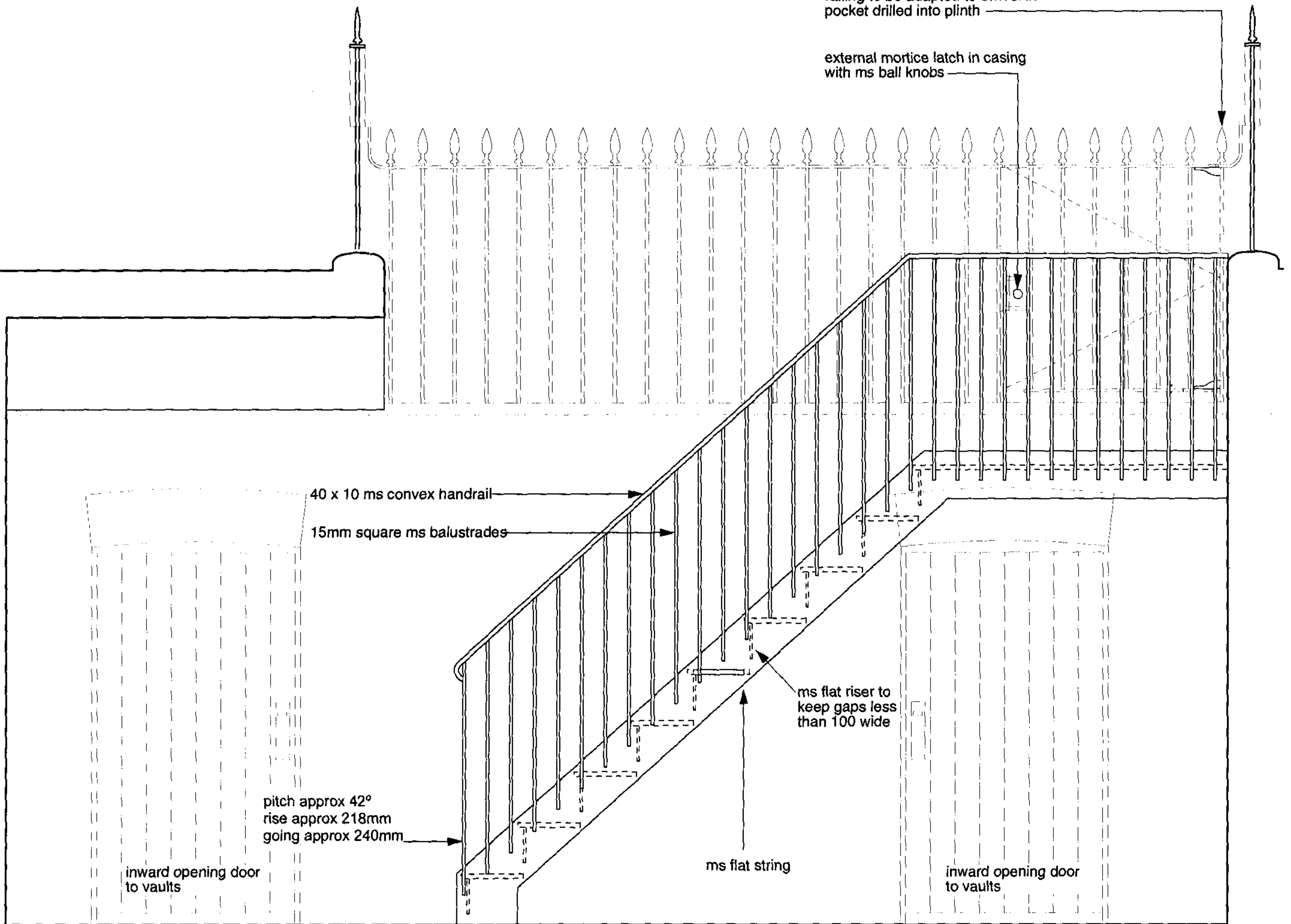

SECTION (1:20)

Rev.A - 1:1 section of proposed handrail to new stairs added

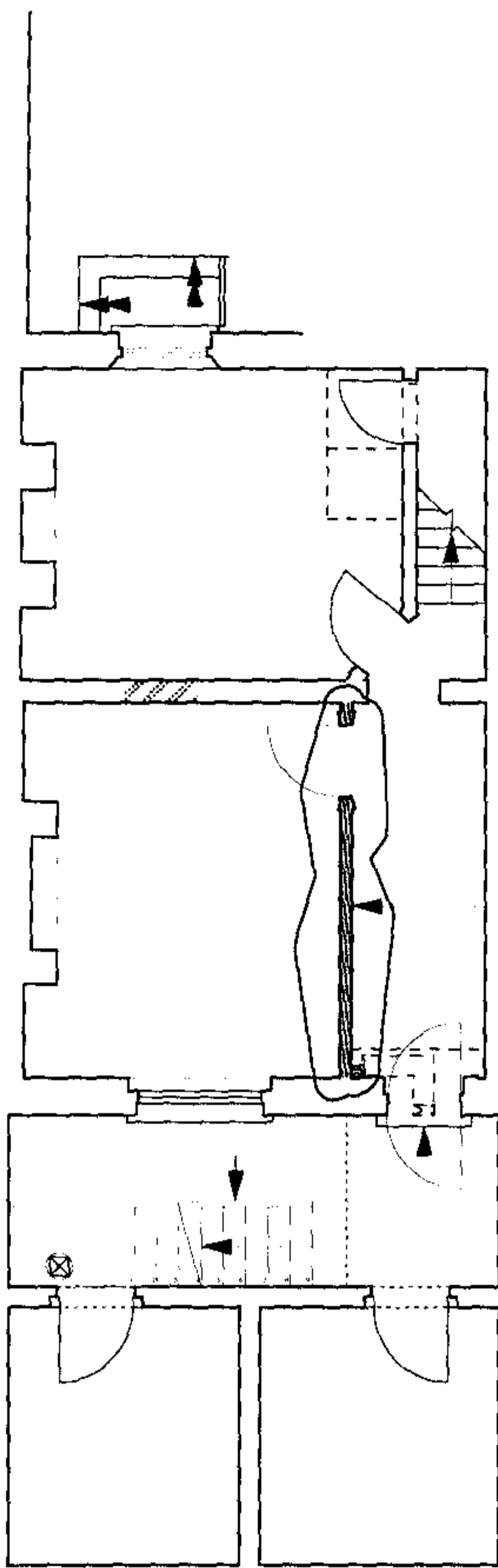

proposed new partition

PLAN (1:100)

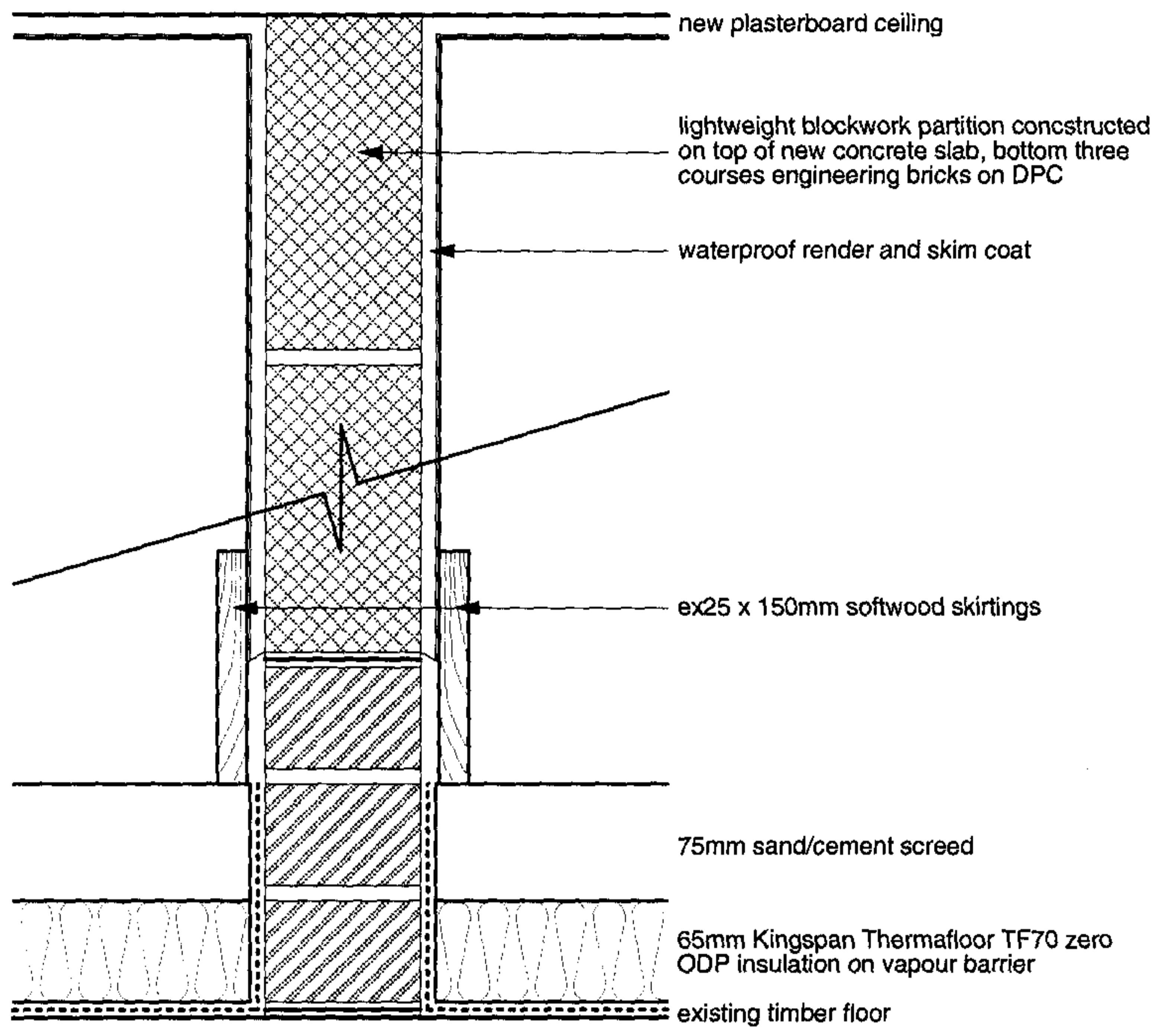

SECTION (1:5)

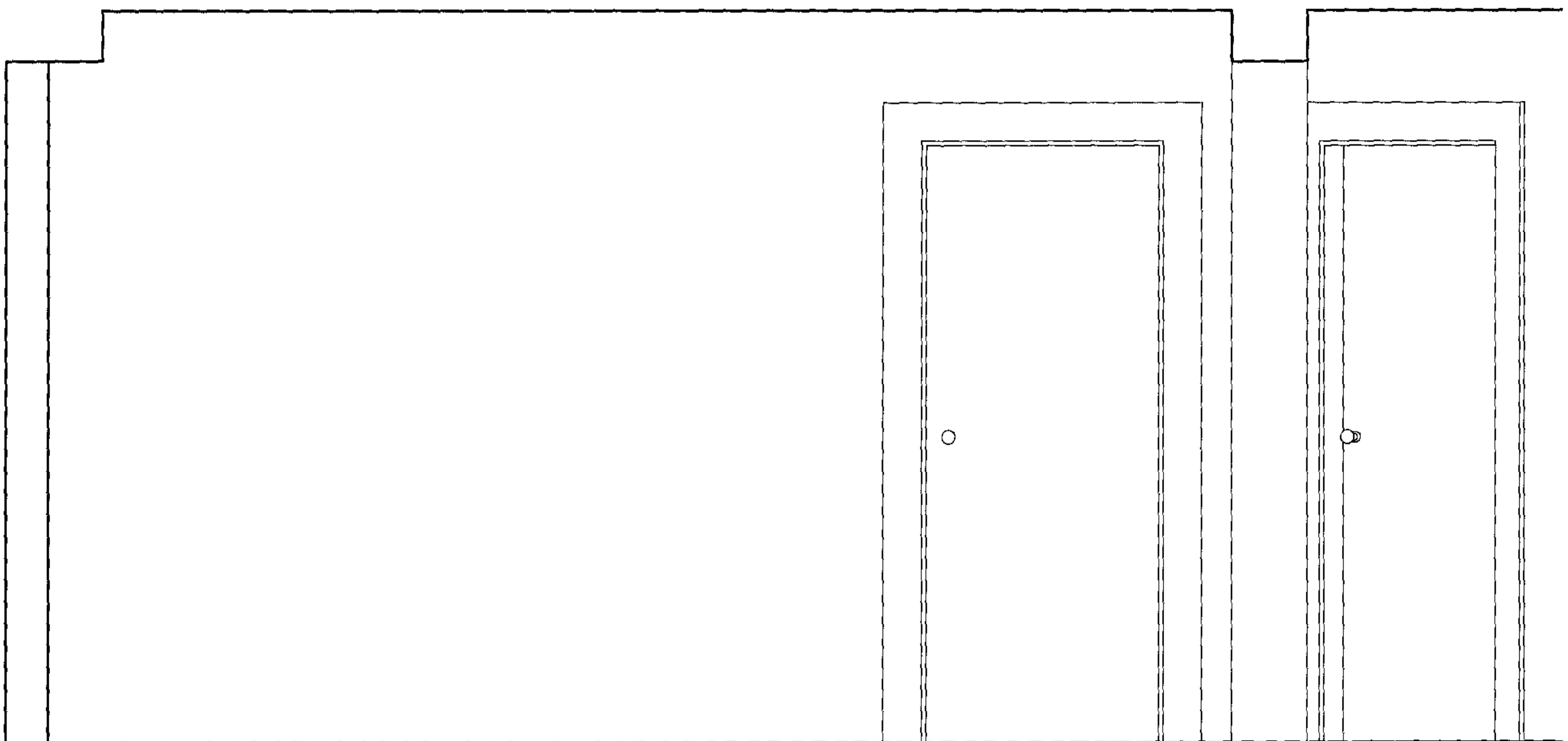

ELEVATION FROM LOWER GROUND FLOOR HALLWAY
- ENTRANCE TO LOWER MAISONETTE (1:20)

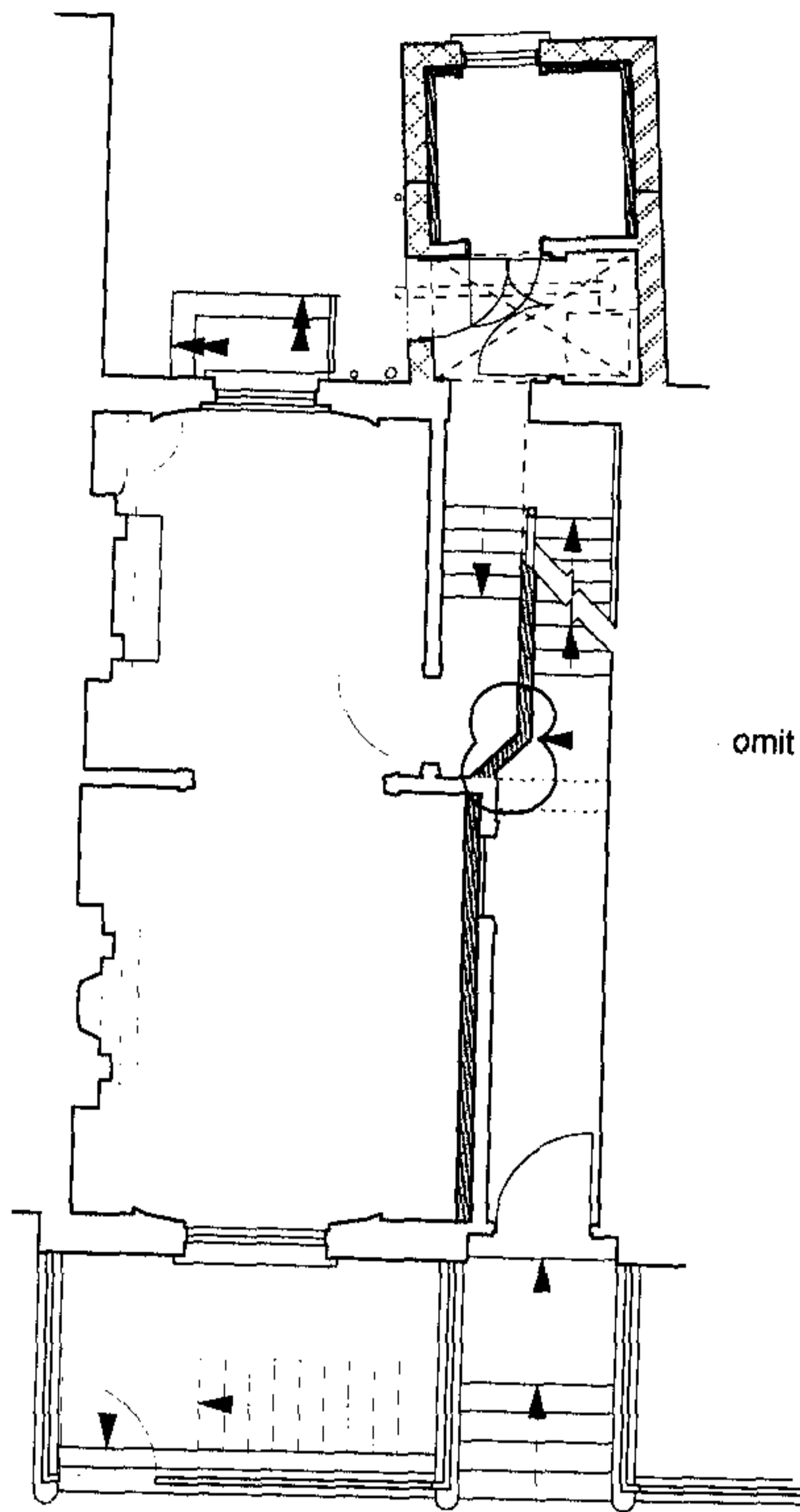

PLAN (1:100)

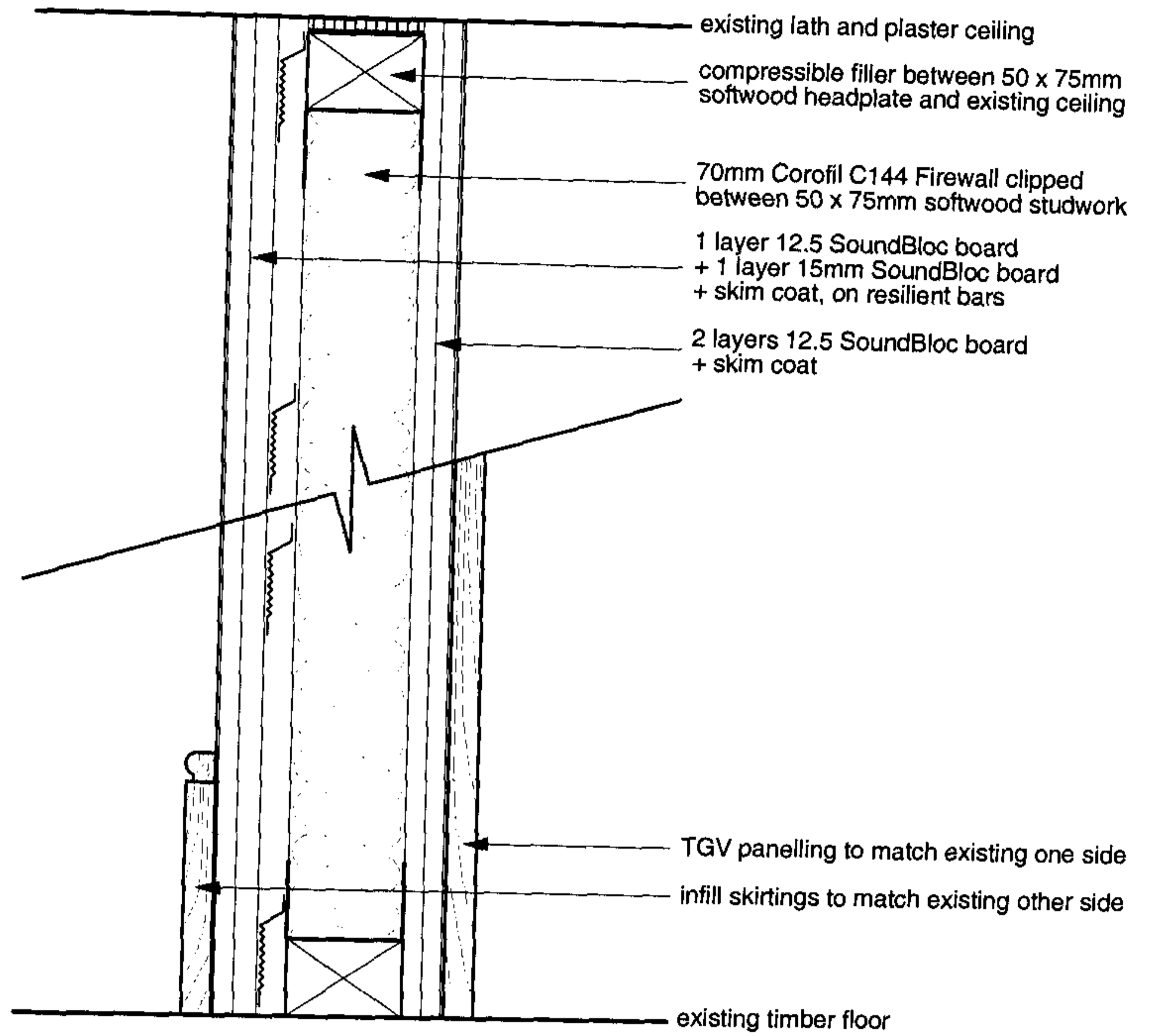

SECTION (1:5)

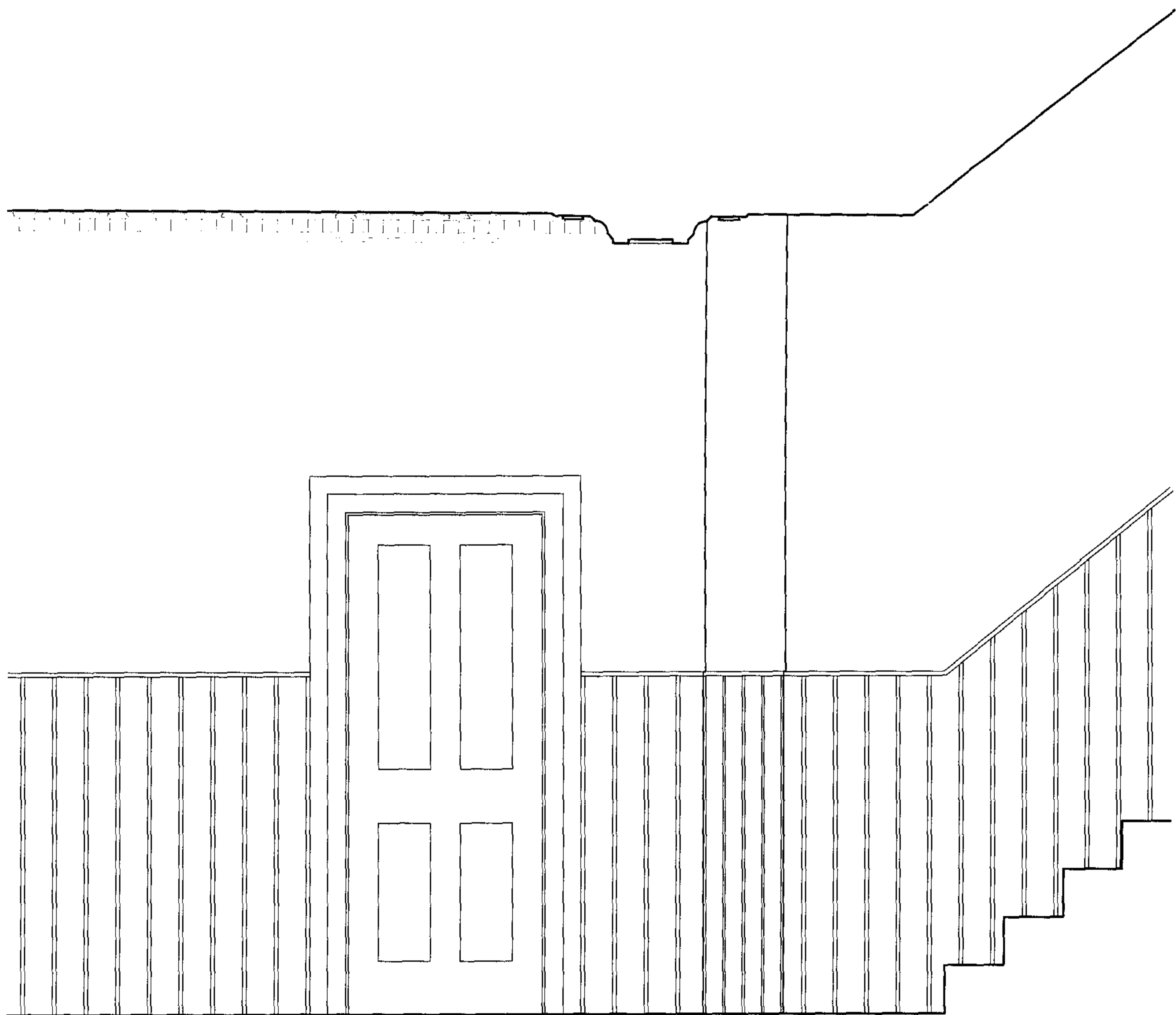

ELEVATION FROM GROUND FLOOR HALLWAY
- ENTRANCE TO UPPER MAISONETTE (1:20)