

**Basement Plan**

Initial concept sketch  
 Areas/dimensions may be subject to amendment  
 Levels approximate and may be subject to adjustment  
 Subject to detailed survey Subject to planning

**Residential Development adjacent to**  
**41 Fortress Road, London NW**  
**HARPER SARRAF SHEPPARD ASSOCIATES**  
 3 TVEBURY COURT 325 LATIMER ROAD LONDON W10  
 TELEPHONE: 020 8960 9228 FAX: 020 8969  
 E MAIL: HSSA@BTinternet.com  
 682/SK20E 1/100 10/

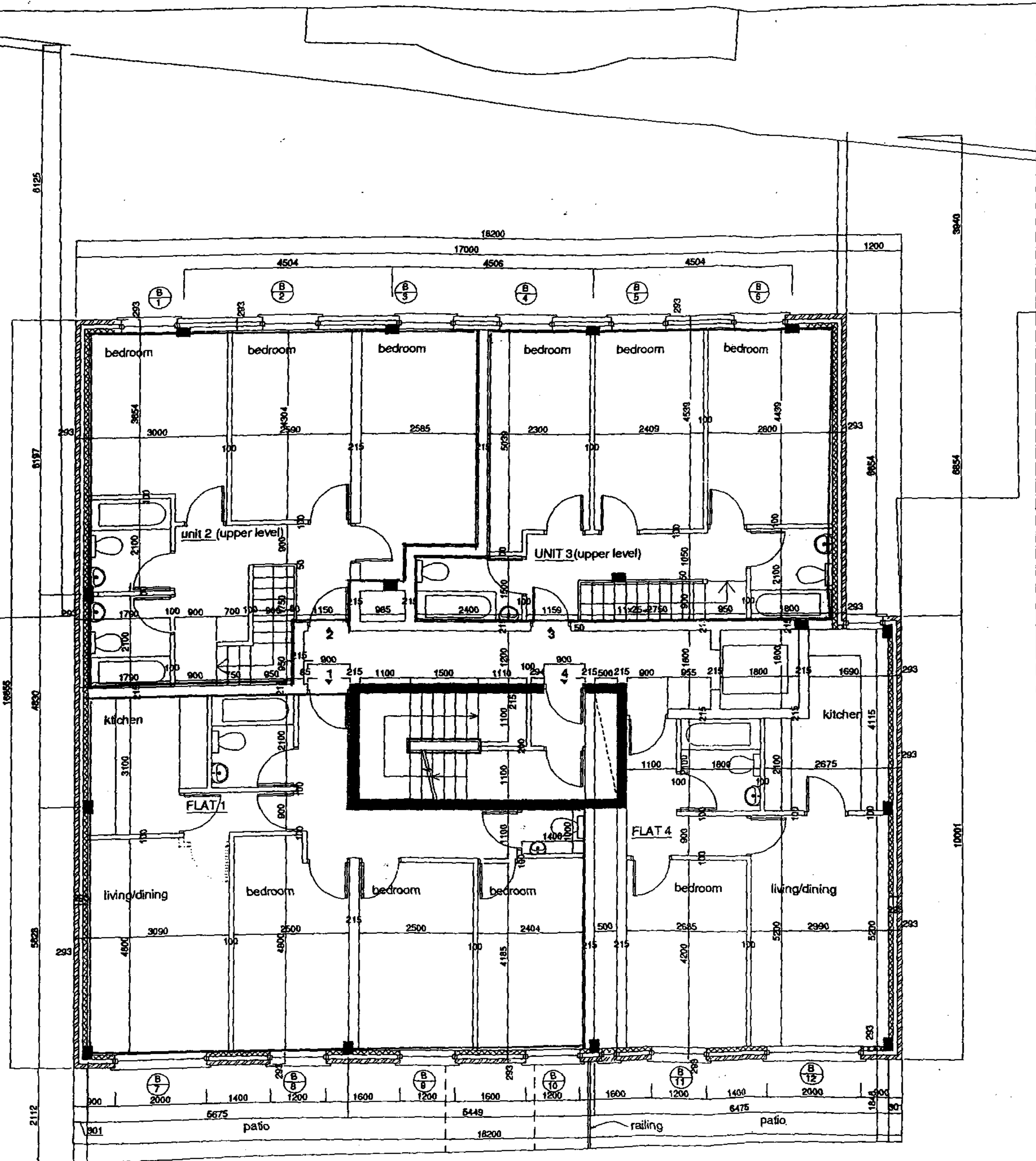

1. To be built  
 2. To be removed  
 3. To be retained

Residential Development  
 adj. to 41 Fortess Road  
 London, NW5

Basement 1  
 GA Plan

HARPER GARRAF SHEPPARD ASSOCIATES  
 8 HUNTER COURT, 222 LATHURST ROAD, LONDON W19 9HA  
 TEL: 020 8946 9228 FAX: 020 8968 8132  
 E MAIL: hgsa@hgsa.com

Date	02.07.2003	Drawn by	CR
Scale	1:50	Checked by	CA1
Drawing Number	682 02	Sheet	A1 of P1

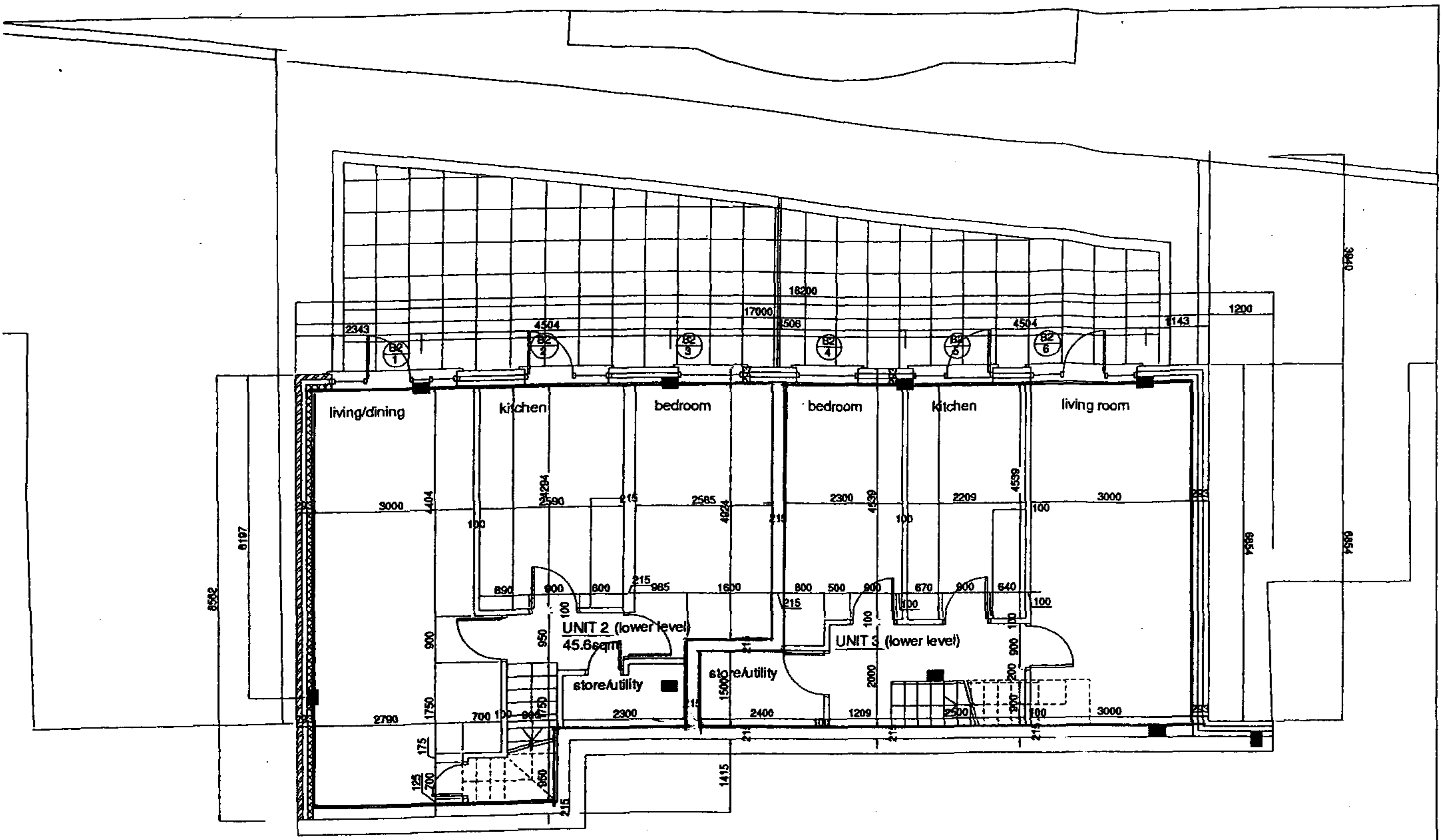

BASEMENT 2 1:50

**Notes:**  
 1. Do not scale  
 2. Report errors to architect  
 3. WPA Controls

---

**Project:**  
 Residential Development  
 adj. to 41 Fortress Road  
 London, NW5

---

**Title:**  
 Basement 2  
 GA Plan

---

**HARPER GARRAF SHEPARD ASSOCIATES**  
 8 BARNET COURT, 200 BARNET ROAD, BARNET, Herts, ENGLAND  
 TEL: 01832 555555 FAX: 01832 555555

---

**Date:** 02/07/2013  
**Scale:** 1:50  
**Sheet:** 2/10

1. To be used as  
 2. To be used as  
 3. To be used as

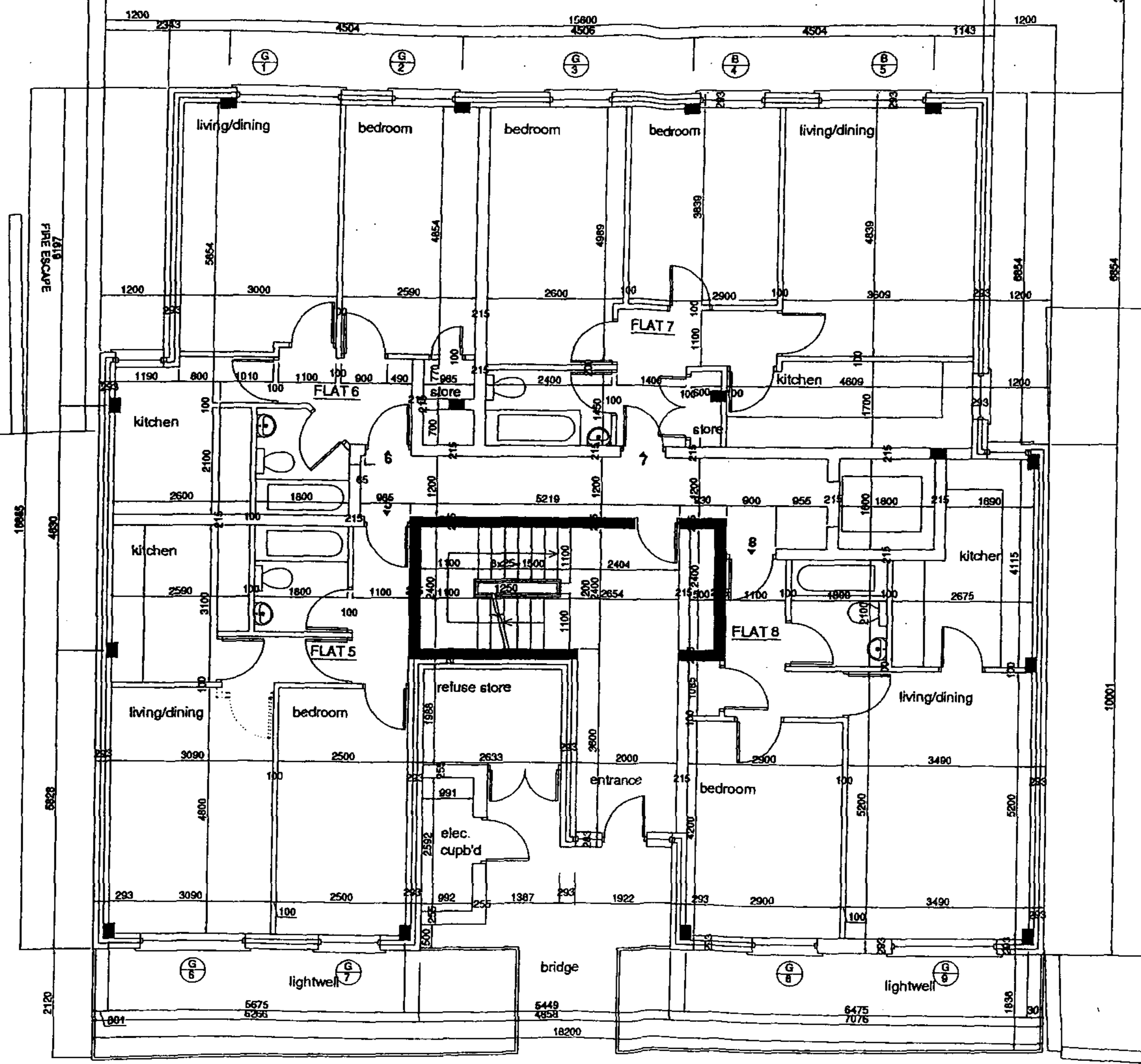

Residential Development  
 adj. to 41 Fortress Road  
 London, NWS

Ground Floor  
 GA Plan

HARPER SARRAF SHEPPARD ASSOCIATES  
 5 FINSBURY COURT, 100 LUTHER ROAD, LONDON W1P 8SA  
 TEL: 020 8960 9290 FAX: 020 8960 8183  
 E: HSA@hssha.com

Date: 02.07.2003  
 Scale: 1:50  
 Drawing Number: 682.03

Drawn by: CR  
 Checked by: CAI  
 Plot: A1 P1

BUS STOP

GROUND FLOOR 1:50

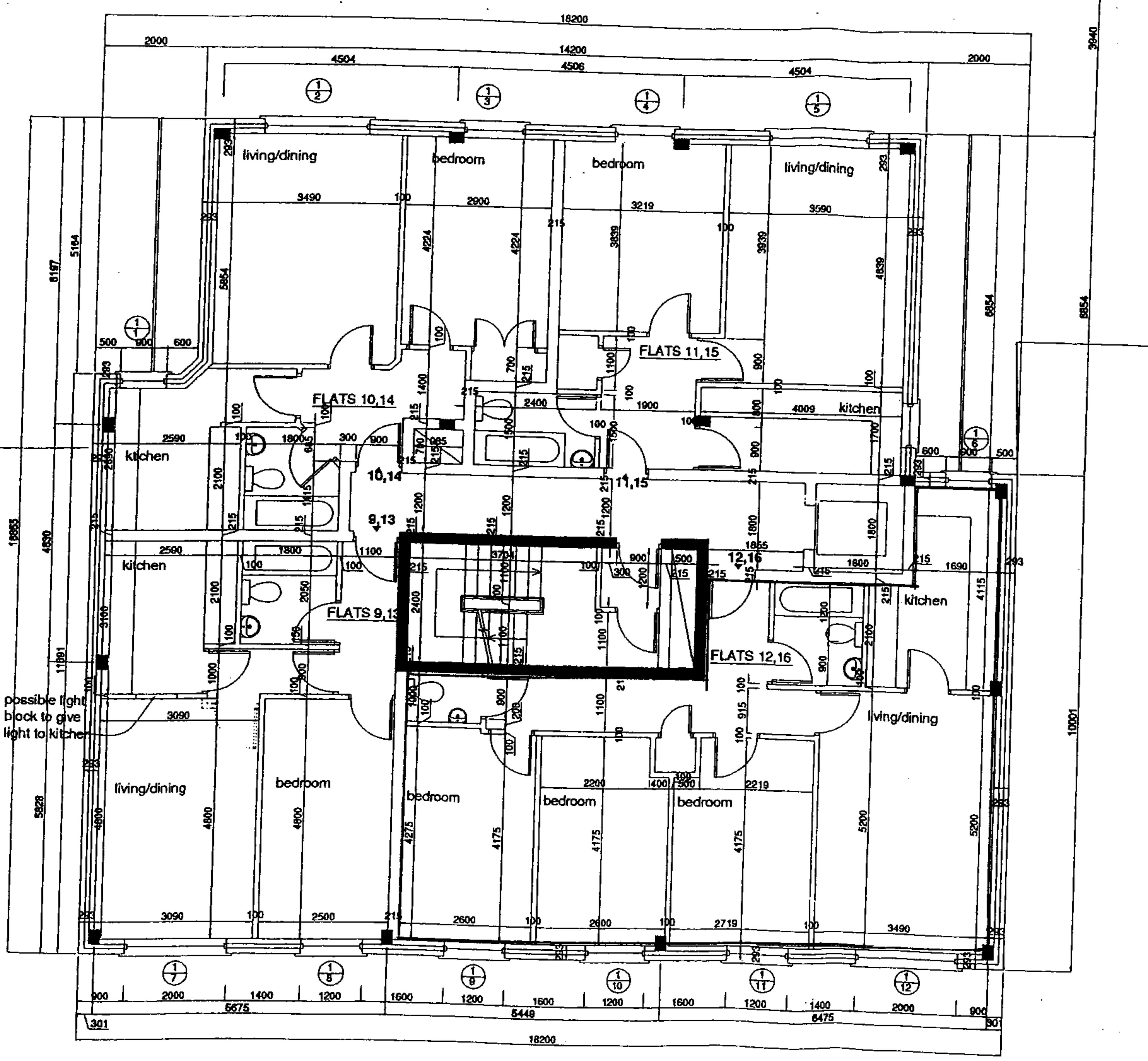

possible light  
block to give  
light to kitchen

1 unit on  
1st floor &  
1 unit on  
2nd floor

Notes:  
1. Do not scale  
2. Report errors to architect  
3. If in doubt ask

Residential Development  
adj. to 41 Fortess Road  
London, NWS

First & Second Floors  
GA Plan

HARPER SARRAP SHEPPARD ASSOCIATES  
8 FINSBURY COURT, 85-87 LITTON ROAD, LONDON N15 6LA  
TEL: 020 8940 8228 FAX: 020 8949 8133  
E MAIL: hsa@hssha.com

Date	02.07.2003	Drawn by	CR
Scale	1:50	Checked by	A1
Drawing Number	682 04	Sheet No.	A1 P1

copyright of Harper Sarrap Sheppard Associates 2003

FIRST & SECOND FLOORS 1:50

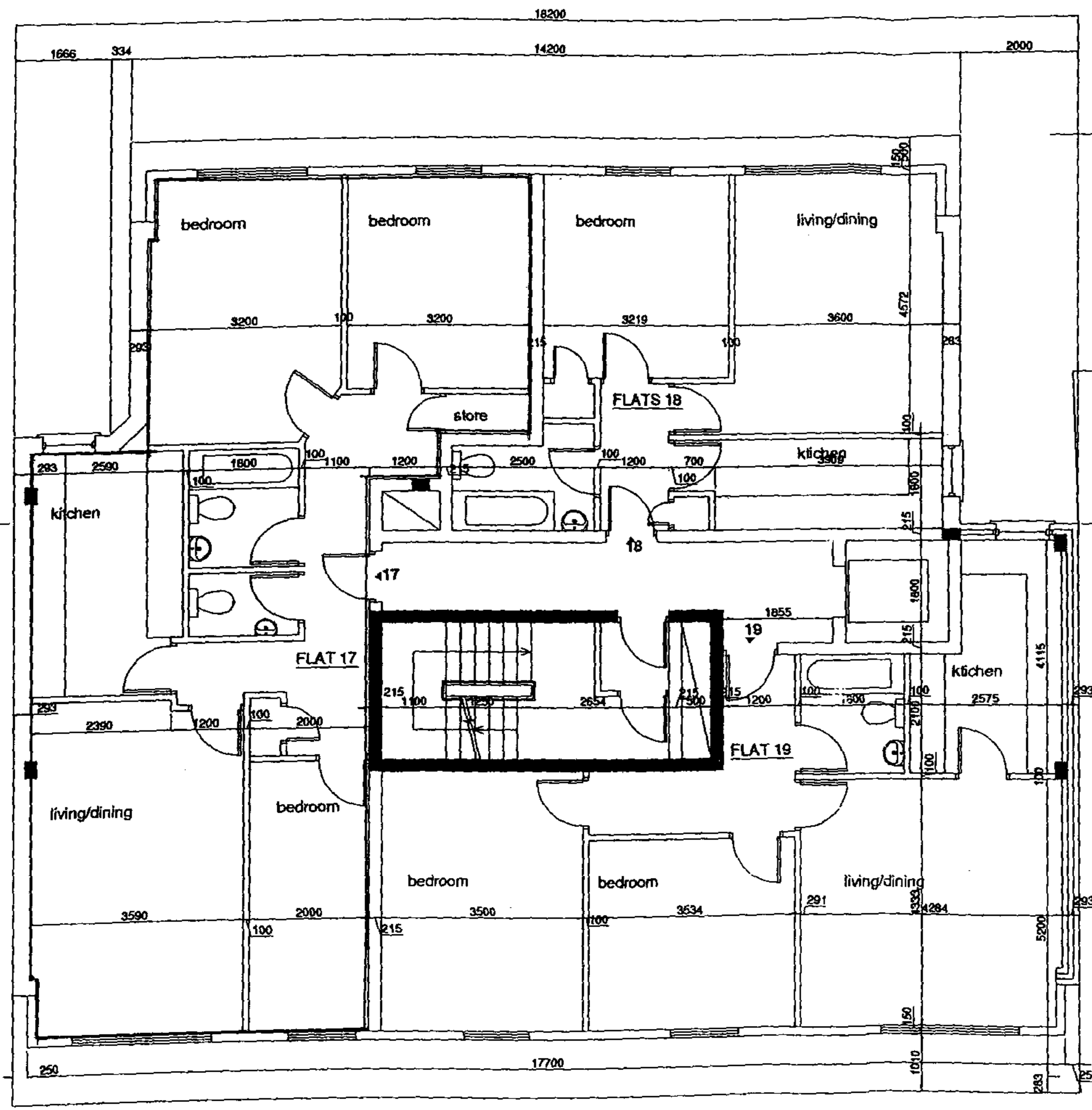

**Notes:**  
 1. See notes on site plan  
 2. See notes on site plan  
 3. See notes on site plan

**Residential Development  
 adj. to 41 Fortress Road  
 London, NW5**

**Third Floor  
 GA Plan**

**HARPER SARRAF SHEPPARD ASSOCIATES**  
 1 SWINNEY COURT, ONE LEXHAM ROAD, LONDON W10 6BA  
 TEL: 020 8990 9128 FAX: 020 8990 8123  
 E: HSARAF@hsheppard.com

Date: 02.07.2003  
 Drawn by: CR  
 Scale: 1:50  
 Checked by: CA  
 Drawing Number: 682 05  
 Sheet: A1 of P1

THIRD FLOOR 1:50