

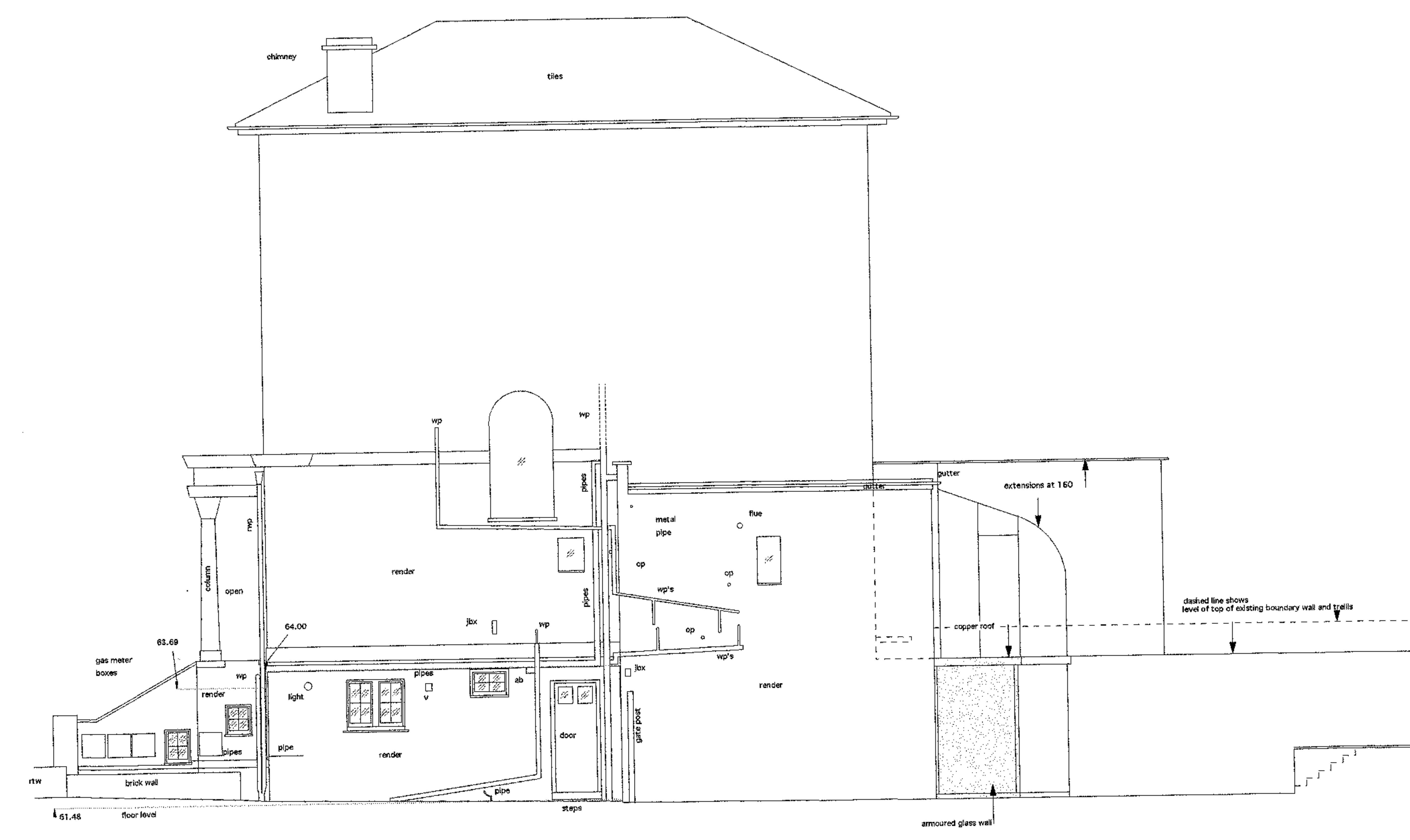

REAR ELEVATION



SIDE ELEVATION OF No. 160



FRONT ELEVATION

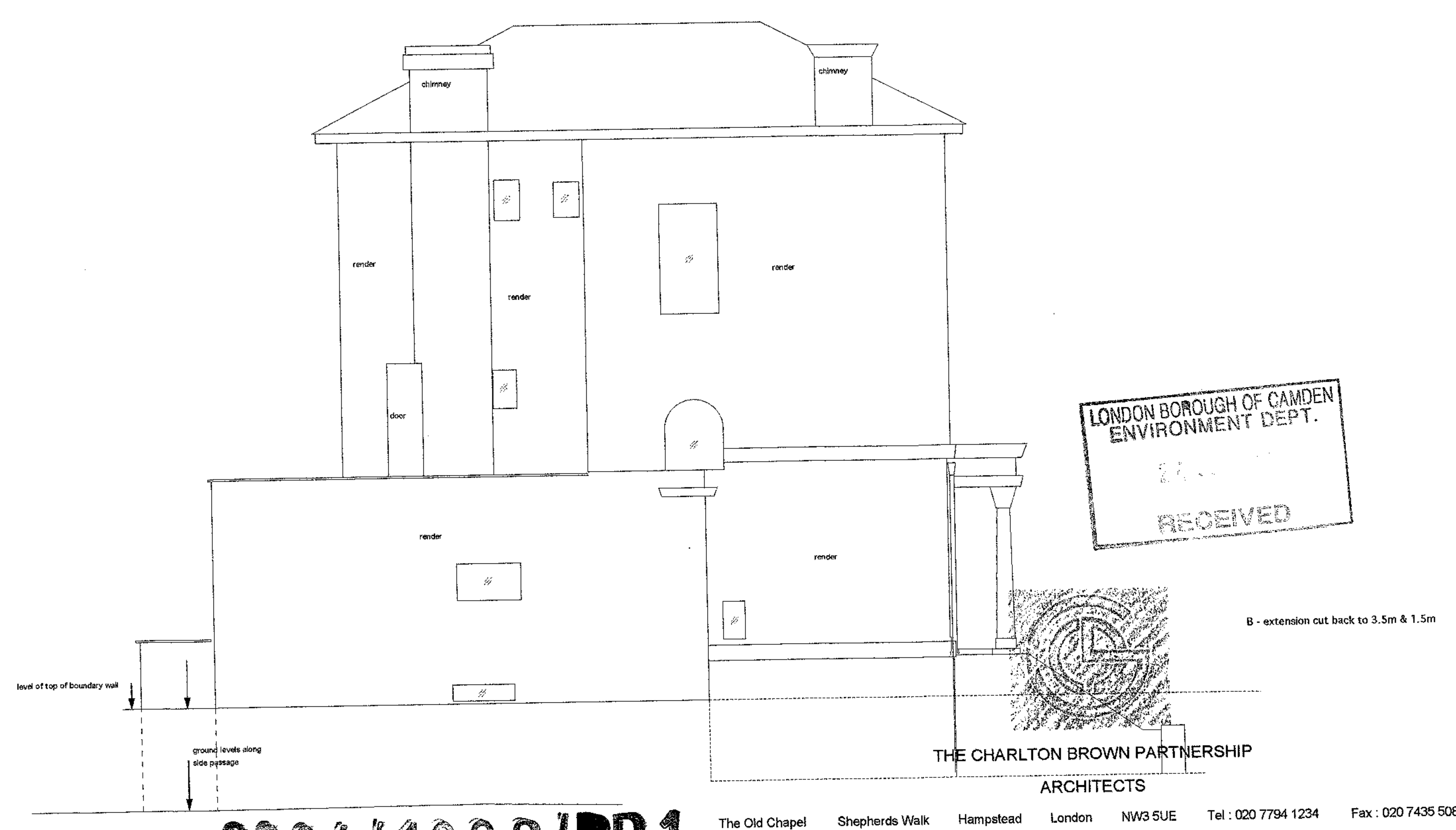

SIDE ELEVATION OF No. 158

LONDON BOROUGH OF CAMDEN  
ENVIRONMENT DEPT.  
RECEIVED

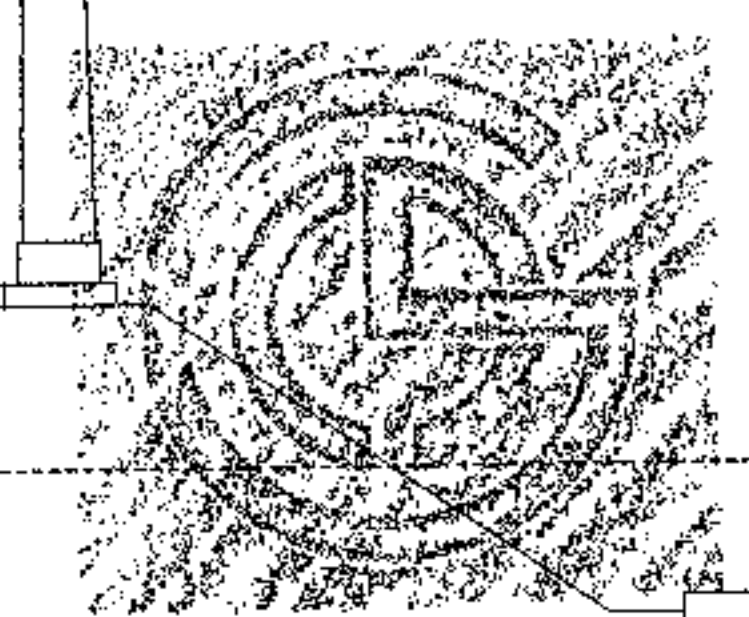

THE CHARLTON BROWN PARTNERSHIP  
ARCHITECTS

2004/1982/PR1

The Old Chapel Shepherds Walk Hampstead London NW3 5UE Tel: 020 7794 1234 Fax: 020 7435 5085

160A HAVERSTOCK HILL, NW3  
PROPOSED EXTENSION & CONVERSION 889/AP 02B

Date April 04 Scale 1:100 This drawing is copyright Revisions

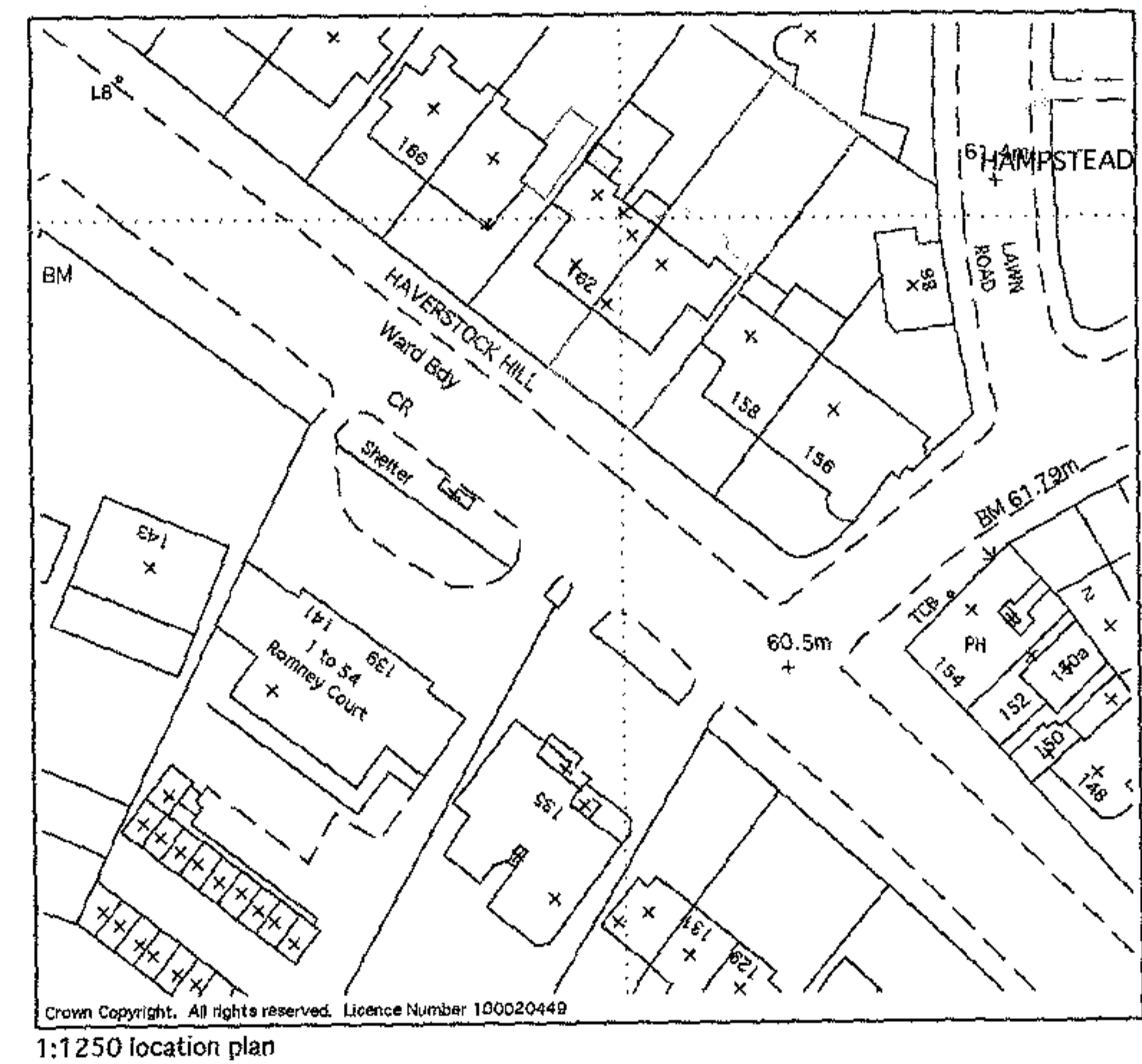
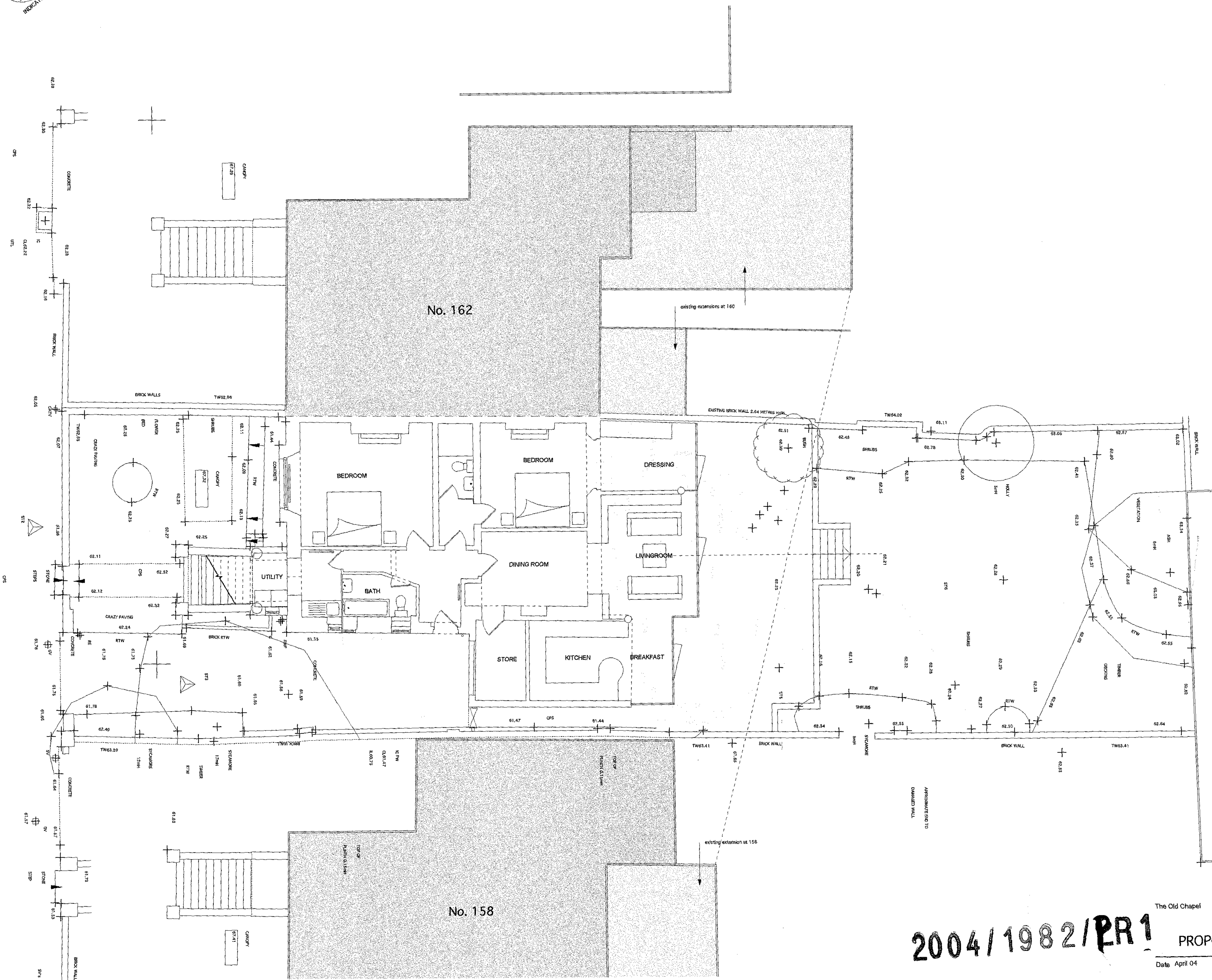
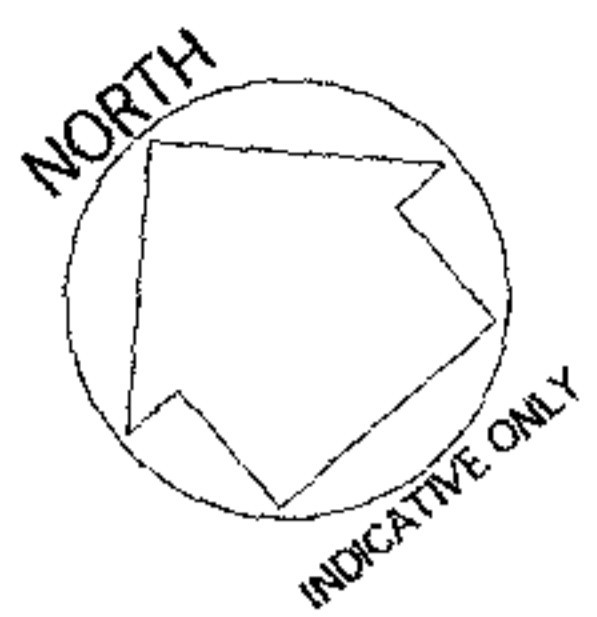

LONDON BOROUGH OF CAMDEN  
ENVIRONMENT DEPT.  
RECEIVED

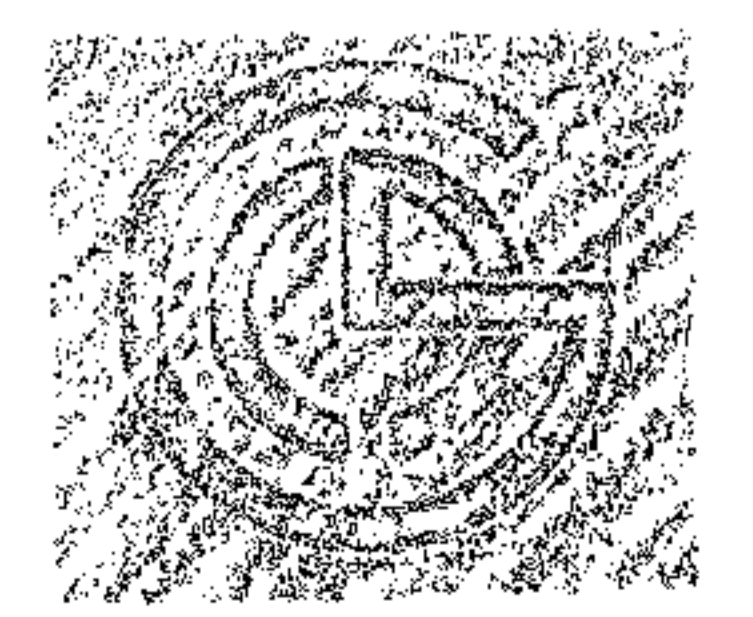

THE CHARLTON BROWN PARTNERSHIP  
ARCHITECTS

The Old Chapel Shepherds Walk Hampstead London NW3 5UE Tel : 020 7794 1234 Fax : 020 7435 5085

160A HAVERSTOCK HILL, NW3  
PROPOSED EXTENSION & CONVERSION 889/AP 01B

2004/1982/PR1

Date April 04 Scale 1:100

B - extension cut back to 3.5m & 1.5m